PATENT

"GLACIER"

WINDOW DECORATION

For Decorating Windows of Dwelling-houses, Churches, Schools, &c., producing the effect of costly STAINED GLASS, at a fraction of its cost.

M'CAW, STEVENSON & ORR, Patentees and Manufacturers,

LINENHALL WORKS, BELFAST.

THE **PATENT "GLACIER" WINDOW DECORATION** is a transparent material, manufactured in several hundred distinct designs, which again combine, at the will of the operator, to form thousands of combinations. No other substitute for Stained Glass is capable of such originality of treatment by the person using it, and no other is so easily applied. Once affixed, it is impervious to moisture, and will not crack or leave the glass.

HOW TO APPLY IT.

(To be had on application to undersigned).

From the lists of manufacturers, or from the colored sheets of designs which are on view where the article is sold, select designs of the required size and cost; trim the pieces, and fit them to the glass while dry; then clean the glass perfectly, moisten or wet it (the glass) uniformly with cold water, and apply the "Glacier" design; press it with a soft cloth, or by any suitable means, to remove water underneath, so that perfect contact at every point between the material and glass is obtained. Allow the design to dry for a day, and then cover all the joints by leads (narrow strips sold in boxes for the purpose). The work is now complete, and requires no further attention; but as most glass is covered at some time by water condensed on its surface, we recommend a coat of any clear oil varnish over the whole design. This is not necessary for the protection of the surface of the "Glacier," but it will fix the leads, which, being very narrow, might drop off, and will prevent the moisture from entering where the different pieces are joined. For important divisions of the design, ask for **broad** leads; for ordinary joints use narrow.

The "Glacier" Decoration can be applied to the glass of Windows directly, or it may be put on thin sheets of common glass, and fitted against the window with slips of wood. It is invaluable for shutting out disagreeable views, where real Stained Glass would be too costly; for improving Stair and Hall Windows, Windows in Churches, Schools, Libraries, &c.

Fixed on glass, and framed with wood, it makes excellent Window Screens. Hotel-keepers usually have a great many windows which would be benefitted by an application of "Glacier" Decoration.

JAMES M. MASON,

General Sales Agent, 106 North 10th St., Philada.

BOYD'S

Norristown, Bridgeport and Pottstown DIRECTORY:

CONTAINING THE

NAMES OF THE CITIZENS,

A COMPENDIUM OF THE GOVERNMENTS,

AND OF

PUBLIC AND PRIVATE INSTITUTIONS,

1884.

1886.

(TRADE MARK).

LIBRARY OF CONGRESS
COPYRIGHT.
OCT 22 1884
21198
CITY OF WASHINGTON.

TOGETHER WITH A

Business Directory

OF

THE PRINCIPAL TOWNS IN MONTGOMERY COUNTY.

Compiled and Published by

W. HARRY BOYD,

POTTSVILLE, PA.

Entered according to Act of Congress, in the year 1884, by W. HARRY BOYD, in the Office of the Librarian of Congress, at Washington, D. C.

F159
.N7A18
(1884/85)
Directories

NORRISTOWN HOSIERY CO., 100 E. Main, Manufacturers of HOSIERY.

TABLE OF CONTENTS.

Bands, Norristown ... 41
Banks, Norristown ... 41
Cheltenham Directory ... 322
Churches, Norristown ... 35
Collegeville Directory ... 322
Conshohocken Directory ... 323
Eagleville Directory ... 332
East Greenville Directory ... 332
Fire Department, Norristown ... 36
Frederick Directory ... 333
Freeland (see Collegeville) ... 322
Grater's Ford ... 333
Gulf Mills Directory ... 334
Gwynedd Directory ... 334
Harleysville Directory ... 334

Largest DRY GOODS and CARPET HOUSE IN MONTGOMERY COUNTY. D. M. YOST & CO., Main and DeKalb, Norristown.

Hoppenville Directory ... 335
Lansdale Directory ... 335
Limerick Station Directory ... 337
Military Companies, Norristown ... 40
Montgomery County Government ... 33
Newspapers, Norristown ... 41
Norristown Borough Government ... 33
Norristown General Directory ... 42
North Wales Directory ... 337
Palm Directory ... 338
Pennsburg Directory ... 338
Pottstown General Directory ... 237
Plymouth Meeting Directory ... 339
Saving Funds and Loan Associations, Norristown ... 40
Schools, Norristown ... 34
Skippack Directory ... 340
Spring Mills Directory ... 340
Societies and Lodges, Norristown ... 36
Trappe (see Collegeville) ... 322

WEST END HOTEL and RESTAURANT { L. THOMAS, Main Street, Opp. Main St. Depot, Norristown.

INDEX TO ADVERTISEMENTS.

Althouse J. Frank, planing mill ... 238
Beerer Franklin T., insurance, &c ... 52
Bertolet & Miller, flour mills ... 242
Binder W. J., printer and publisher ... 244
Brandt J. H., printer and publisher ... 5
Burke M. P., undertaker ... 63
Chism Isaac, lawyer ... 69
Clift William M., lawyer ... 71
Collins Albert S, furniture, &c ... 250
Davis William, jr., & Co., general merchandise ... 326
Delp Samuel D., insurance, &c ... front cover and 5
Erb Milton G., bottler ... 257

ARTISTIC POTTERY and CHINAWARE at QUILLMAN'S { Odd Fellows' Hall Grocery. (See Page 3).

Eschbach M. Mrs., Colonnade Hotel ... 258
Evans A., bookseller, &c ... 259
Fiesel Henry D., justice of the peace ... 335
Gross J. W. S., hotel ... 323
Harrar I. N., real estate ... 111
Hartranft D. B., Hartranft House ... 112
Jacobs Theodore, druggist ... 125
Kerper B. F., bedding ... 133
Kneule A. & Son, printers and publishers ... right top lines
Koplin W. T., jeweler, &c ... 137
Lessig Joshua B., real estate, &c ... 281
Longaker M. S., wines and liquors ... 283
Lukens Jacob A., oysters, &c ... 145
Mack M. F., milk dairies ... 146
Mason James M., substitute stained glass ... 8
McGrath P., wines and liquors ... 154
Mowday D. Y., undertaker, &c ... 163
Moyer F. S., Farmers' and Mechanics' Hotel ... 164

Norristown Hosiery Co. ... left top lines
Philadelphia and Reading Rail Road. ... end of book
Poley Frank H., druggist ... 176
Quillman Philip, groceries, &c. ... right centre lines, front cover and 3
Reinert D. F., insurance, &c. ... 296
Rogers L. H., bookseller, &c. ... 4
Romich I. G, boots, shoes, &c. ... 299
Ross L., hats, caps, &c. ... front cover
Ruth Abram L., agricultural implements ... 336
Scheidt C. & A., brewers and bottlers ... 4
Shaner John R., merchant tailor ... 304
Smith Benjamin Mrs., hotel ... 330
Smith Charles Y., undertaker ... 4
Smith George W., marble dealer ... 202
Solly B. F., boots, shoes, &c. ... 204
Sotter & Bros., boiler manufacturers ... 5
Stahler E. A., druggist ... 205
Stahler William, druggist ... 206 and 4
Swallow H., wines and liquors ... 211
Thomas Leyshon, jr., West End Hotel ... right top lines
Tradesmen's National Bank ... 331

For Health and Comfort, Yost's Monogram Corsets excel all others. { D. M. Yost & Co., Main and DeKalb.

Tyson Jacob, coal ... 217
Wills M. R., printer and publisher ... back cover and 6
Wolfe S. C., livery stables ... 319
Yost D. M. & Co., drygoods, &c. ... covers, centre lines and 2

'Tis not in Mortals to Command Success, But we'll do More Sempronius we'll Deserve it.

(TRADE MARK).

W. HARRY BOYD,
Publisher and Compiler of
STANDARD
DIRECTORIES
OFFICES:
Pottsville and Reading, Penna.

ADVERTISERS CLASSIFIED.

AGRICULTURAL IMPLEMENTS.

Ruth Abram D., Main ... Lansdale
DeHaven Roberts R., DeKalb c Washington ... Norristown
Norristown Grain Binder Works, Oak c Astor ... do

BAKERS.

Wilkinson James, DeKalb c Marshall ... Norristown
Schwab Frederick, 70 N Charlotte ... Pottstown

BANKERS.

Albertson J. M. & Sons, W Main c Swede ... Norristown

BANKS.

Norristown Banks, see page 41.

Tradesmen's National Bank, c Fayette and Hector ... Conshohocken
National Bank of Pottstown (The), 205 High ... Pottstown

QUILLMAN wants everybody to SEE his FINE CHINAWARE ROOMS. { See Page 3.

BARBER.

Waters David O., 72 E Main ... Norristown

BEDDING DEALER.

Kerper B. F., 110 E Main ... Norristown

BOILER MANUFACTURERS.

Sotter & Bros., Beech n Hanover ... Pottstown

BOOK BINDER.

Wills Morgan R., 73 E Main ... Norristown

BOOKSELLERS AND STATIONERS.

Meyers John J., 62 Hector ... Conshohocken
Hughes & Evans, Music Hall, 69 E Main ... Norristown
Rodenbough Theodore F., 87 E Main ... do
Rogers L. H., 317 DeKalb ... do
Sower Franklin D., 64 E Main ... do
Evans Abner, 219 High ... Pottstown

NORRISTOWN HOSIERY CO., 100 E. Main, Manufacturers of HOSIERY.

BOOTS AND SHOES.

Auchy Lewis, 313 DeKalb ...... Norristown
Geiger A. W., 74 E Main ...... do
Griggs T. B., 55 E Main ...... do
Michael Herman, 115 E Marshall ...... do
Solly Benjamin F., 326 DeKalb ...... do
Wright George, 106 E Main ...... do
Romich Irwin G., 221 High ...... Pottstown

BOTTLERS.

Scheidt C. & A., Marshall c Barbadoes ...... Norristown
Erb Milton G., 42 and 44 High ...... Pottstown

BREWERS.

Cox Abraham R., 251 W Main ...... Norristown
Scheidt C. & A., Marshall c Barbadoes ...... do

BRICK MANUFACTURERS.

Schaffer & Bro., Fornance c Powell ...... Norristown

CARPETS AND OIL CLOTHS.

Yost D. M. & Co., Main c DeKalb ...... Norristown
Collins Albert S., 113 High ...... Pottstown
Keiser D. & C. W., 161 High ...... do

YOST & CO'S stock of CLOTHS AND CASSIMERS, For MEN and BOYS, is the most complete in town.

CARRIAGE MANUFACTURER.

Bath David D., Lafayette c Green ...... Norristown

CHINA, GLASS AND QUEENSWARE.

Quillman Philip, DeKalb bel Main ...... Norristown
Scheetz Remandus, 100 W Main ...... do

CIGAR MANUFACTURERS AND TOBACCONISTS.

Fillman & Reiff, 42 E Main ...... Norristown
Gresh W. K. & Sons, Marshall c Chain ...... do
Kohn Samuel S., 202 E Main ...... do
Ritter H. B. & Co., 210 DeKalb, also 34 E Main ...... do
Cookerow Martin B., 245 High ...... Pottstown

CIVIL ENGINEER AND SURVEYOR.

Corson Allan W., 318 DeKalb ...... Norristown

COAL AND WOOD.

DeHaven Roberts R., DeKalb c Washington ...... Norristown
Land Jacob, Powell ab Elm ...... do
Mowday William Y., Penn bel Green ...... do

West End Hotel and Restaurant { Private Dining Rooms. } Main St., opp. Main St. Depot, NORRISTOWN.

COAL AND WOOD, CONTINUED.

Nocton John J., Washington c Strawberry al ...... Norristown
Schall A. V., Mill c Lafayette ...... do
Tyson Jacob, Marshall c Stony Creek R. R. ...... do
Zimmerman Jacob, Lafayette ab Franklin ...... do
Irvona Coal Co., (The), (miners and shippers), William J. Nicolls, supt, High c Hanover ...... Pottstown
Kulp Henry G. & Co., 246 and 248 High ...... do
Royer Henry, Queen bel Washington ...... do
Davis William, jr., & Co., Ford av c Front ...... W Conshohocken

CONFECTIONER.

Knecht Oscar, 56 Fayette ...... Conshohocken

CONVEYANCERS.

Beerer Franklin T., Court House ...... Norristown
Chism Isaac, 318 DeKalb ...... do
Cowden Jacob M., 201 E Main ...... do
Simons William, Ford av ab Front ...... W Conshohocken

DENTISTS.

Fleming Elmer E. Dr., 52 Hector ...... Conshohocken

It Costs Nothing and Pays Well to Inspect Quillman's Display. { See Page 3.

Harry C. P. & Son, 107 E Main ...... Norristown
Peters J. D., 319½ DeKalb ...... do

DRUGGISTS.

Stahler Eugene A., DeKalb c 2d ...... Bridgeport
Heysham Stewart C., Main ...... Lansdale
Baker & Co., Main c DeKalb ...... Norristown
Camm William, 330 DeKalb ...... do
Jacobs Theodore, 217 E Main ...... do
Poley Frank H., 8 W Main ...... do
Slemmer Henry T., 201 DeKalb ...... do
Stahler William, 2 E Main ...... do
Thornley William J., 125 W Main ...... do
Yeakle Atwood, 600 DeKalb ...... do
Ancona E. P., 307 High ...... Pottstown
Ashenfelter & Shuler, 155 High ...... do
Cunningham John M., 447 High ...... do
Simon Frank, jr., 227 High ...... do
Withers M. A., 271 High ...... do

"To find a name you must know how to spell it."

DRYGOODS.

Beidler N. S., Main c Broad .... Lansdale
Brendlinger Irwin H., 80 and 82 E Main .... Norristown
Wright Morgan, 14 E Main .... do
Yost D. M. & Co., Main c DeKalb .... do
Beecher L. & W. C., 223 High .... Pottstown
Bertolet Henry R., 451 High .... do
Keim Daniel H., High c Hanover .... do
Landis & Snell, 235 High c Penn .... do
Leopold Howard, 229 High .... do
Davis William, jr., & Co., Ford av c Front..W Conshohocken

EXPRESS COMPANIES.

Adams Express Co., O. B. George, agent, 61 E Main .... Norristown
Phila. & Reading Express, I. Newton MacCarter, agent, 77 E Main .... do

FANCY GOODS.

Loewen David, 76 E Main .... Norristown

FLOUR, FEED AND GRAIN.

Pugh S. & J., Fayette c Washington .... Conshohocken

D. M. YOST & CO. sell more CARPETS, OIL CLOTHS and SHADES than all the other stores in the town combined.

Hendricks Josiah K., 164 W Main .... Norristown
Neiman C. S., Marshall c Church .... do
Oberholtzer John, Washington c Mill .... do
Freed E. K. & Co., Main bel Montgomery av.....North Wales
Bertolet & Miller, Hanover c South .... Pottstown
Reigner J. B. & Son, 228 High .... do

FOUNDERS AND MACHINISTS.

Newbold R. S. & Son, Washington bel Mill .... Norristown
Rittenhouse C. & Sons, 327 E Main bel Arch .... do
Steele J. D. & Sons Manufg Co., (limited), High ab York .... Pottstown

FURNITURE.

Mowday D. Y., 240 and 242 E Main .... Norristown
Ruddach William A., 30 W Main .... do
Collins Albert S., 113 High .... Pottstown
Maxwell & Whitby, 439 High .... do

In the DAILY REGISTER Advertisers can reach Town and Country People

GENTS' FURNISHERS.

Gilbert William H., 152 W Main .... Norristown
Ross Lafayette, 26 W Main .... do
Bahr Jacob S., 157 High .... Pottstown

GLACIER.

Mason James M., 106 N 10th .... Philadelphia

GREEN GROCERS.

Willman & Lorah, High c York .... Pottstown

GROCERS.

Griffith Robert, DeKalb c 3d .... Bridgeport
Beidler N. S., Main c Broad .... Lansdale
Bickel Ephraim B., 419 W Marshall .... Norristown
Fox Henry, Cherry c Penn .... do
Krupp John C., Swede c Marshall .... do
Lightfoot Benjamin H., Elm c Willow .... do
Moore Jacob T., 58 and 60 E Main .... do
Quillman Philip, DeKalb bel Main .... do
Roberts George W., DeKalb c Jacoby .... do
Scheetz Remandus, (wholesale), 100 W Main .... do
Snyder John C., 404 E Main .... do

The Most Reliable TEAS and COFFEES at QUILLMAN'S.

Spare Jeremiah K., Swede c E Chestnut .... do
Whitehead A. & Son, 248 E Main .... do
Bartolet Henry R., 451 High .... Pottstown
Huber John F. & Son, Hanover n Queen .... do
Keim Daniel H., High c Hanover .... do
Kinzer Newton S., 146 High .... do
Kochel Herman Z., 441 High .... do
Schmearer Mary A., Charlotte c Walnut .... do
Stratton Benjamin F., 37 W High .... do
Weand D. & Son, 237 High .... do
Davis William, jr., & Co., Ford av c Front..W Conshohocken

HARDWARE, IRON AND STEEL.

Koplin William H., 25 E Main .... Norristown
Phillips Charles D., 149 W Main .... do
Kulp Henry G. & Co., 246 and 248 High .... Pottstown
Van Buskirk & Bro., 218 High .... do

HARNESS MANUFACTURER.

Baker Thomas J., 75 E Main .... Norristown

NORRISTOWN HOSIERY CO., 100 E. Main, Manufacturers of HOSIERY.

HATS, CAPS AND FURS.

Ross Lafayette, 26 W Main........ Norristown
Bahr Jacob S., 157 High........ Pottstown

HIDES AND TALLOW.

Long Samuel J., Lafayette n Markley........ Norristown

HOSIERY MANUFACTURERS.

Yost D. M. & Co., Main c DeKalb........ Norristown

HOTELS.

Perkiomen Bridge Hotel, J. W. S. Gross, turnpike rd n Bridge........Collegeville
Foley Daniel, Fayette n Canal bridge........Conshohocken
Montgomery House, Mrs. Benjamin Smith, propr, Fayette c Marble........ do
Ward James, Elm bel Poplar........ do
North Wales Hotel, Francis Kile, Main c Lumber..North Wales
Baker Cyrus, Taylor House, 221 DeKalb........ Norristown
Central, John Ogden, 200 E Main........ do
Diamond Edward, 4 E Main........ do
Exchange, W. A. Boucot, Mill opp P. & R. R. R. depot........ do

D. M. YOST & CO'S Ladies' and Misses' CLOAK MANUFACTORY is the largest in the county

Farmers' and Mechanics', F. S. Moyer, propr, 209 W Main........ do
French Roof, Amos G. Tyson, 18 W Main........ do
Hartranft House, D. B. Hartranft, 245 W Main.. do
Market House Hotel, Nathan Schultz, propr, Market c DeKalb........ do
Montgomery House, 32 E Main........ do
Norris City Hotel, 225 E Main........ do
Rambo House, Oliver Wambold, propr, Swede ab Penn........ do
Schuylkill Valley, Charles T. Durham, 444 E Main do
Washington, Thomas Kehoe, DeKalb c Washington........ do
West End, Leyshon Thomas, jr., Main c Markley do
Windsor, J. D. Armitage, DeKalb c Washington.. do
Yeakle Isaac S., 418 W Marshall........ do
Colonnade Hotel, Mrs. Martha Eschbach, Queen opp depot........ Pottstown

WEST END HOTEL and RESTAURANT { L. THOMAS, Main Street, Opp. Main St. Depot, Norristown.

HOTELS, CONTINUED.

Montgomery House, William O'Brien, 226 High . Pottstown
Shuler House, William R. Shuler, 138 and 140 High........ do
Washington House, D. H. Bennett, Washington c King........ do

INSURANCE.

Fiesel Henry D., Main........ Lansdale
Beerer Franklin T., Court House........ Norristown
Delp Samuel D., 81½ E Main........ do
Union Mutual Fire and Storm Insurance Co., 407 Swede........ do
Graham Daniel F., 230 High........ Pottstown
Lessig Joshua B., jr., 453 High........ do
Reinert D. F., 307 High........ do
Holmes Robert, 230 N 5th........ Reading

JUSTICES OF THE PEACE.

Thomas George W. H., 18 DeKalb........ Bridgeport
Fiesel Henry D., Main........ Lansdale
Corson Alan W., 318 DeKalb........ Norristown
Derr John J., 209 Cherry........ do

CHOICEST GROCERIES of BEST QUALITY at QUILLMAN'S.

Hallman A. S., 313 Swede........ do
Schall John W., N W c Court House........ do
Snyder John C., 404 E Main........ do
Byers Joshua, 56 High........ Pottstown
Missimer Warren C., High bel M. E. Church...... do
Neiman Jonathan M., 242 High........ do
Reinert D. F., 307 High........ do
Simons William, Ford av ab Front........W Conshohocken

LAWYERS.

Apple J. Wright, Swede c W Penn........ Norristown
Bean Theodore W., 508 Swede........ do
Bickel John W., 303 Swede........ do
Boyd James, 33 E Main........ do
Brown Henry R., 509 Swede........ do
Brownback Harry M., 8 E Airy........ do
Chain B. Percy, 509 Swede........ do
Chism Isaac, 318 DeKalb........ do

LAWYERS, CONTINUED.

Clift William M., 509 Swede.......... Norristown
Corson George Norman, 519 Swede.......... do
Dannehower William F., 7 E Airy.......... do
Fox G. R., 321 Swede.......... do
Freedley Henry, jr., 509 Swede.......... do
Gotwalts Jacob V., 16 E Airy.......... do
Hobson F. G., 303 Swede.......... do
Hunsicker Jacob R., 309 Swede.......... do
Jenkins J. P. Hale, 508 Swede.......... do
Larzelere & Gibson, 320 DeKalb.......... do
Miller Charles T., 318 DeKalb.......... do
Rogers D. Ogden, 501 Swede.......... do
Rogers George W., 501 Swede.......... do
Saylor Henry D., 5 E Airy.......... do
Schall Edward, Court House.......... do
Schrack James W., 12 E Airy.......... do
Slough Ephraim F., 7 E Airy.......... do
Solly William F., 321 Swede.......... do
Stinson C. H., 317 Swede.......... do
Wanger Irwin P., 5 E Airy.......... do

BLACK SILKS a specialty at D. M. YOST & CO'S, Main and DeKalb Norristown.

LEATHER AND SHOE FINDINGS.

Geiger A. W., 74 E Main.......... Norristown
Griggs T. B., 55 E Main.......... do
Solly Benjamin F., 326 DeKalb.......... do

LIVERY, SALE AND EXCHANGE STABLES.

Perry William & Co., Mill c Lafayette.......... Norristown
Swinehart H. Y. & Bro., r Merchants' Hotel.......... Pottstown
Wolfe Sylvester C., King ab Hanover.......... do

LUMBER.

Guest & Longaker, Airy c Arch.......... Norristown
Althouse J. Frank, Apple ab Washington.......... Pottstown
Davis William, jr., & Co., Ford av c Front...W Conshohocken

MARBLE DEALERS.

Fisher C. Henry, Marshall c Kohn.......... Norristown
Smith George W., DeKalb bel Marshall.......... do

MEAT MARKET.

Kirts Samuel, 14 W Elm..........Conshohocken

MERCHANT TAILORS AND CLOTHIERS.

Buckenauer Jacob, 222 W Main.......... Norristown
Jacobs Mendel, 59 E Main.......... do
Mitchell David, 18 and 20 E Main.......... do
Wetzel Herman, 66 and 68 E Main.......... do
Auchy Frank H., 211 High.......... Pottstown
Kehl William G., 240 High.......... do
Shaner John R., 215 High.......... do

MILK DAIRIES.

Mack Michael F., Arch c Germantown Pike.......... Norristown

MILLINERS.

McDermott Mary, 106 W Main.......... Norristown
Harrison George R., 207 High.......... Pottstown

MUSIC TEACHER.

Knecht Oscar, 56 Fayette..........Conshohocken

NEWS DEALERS.

Hughes & Evans, Music Hall, 69 E Main.......... Norristown

NOTIONS AND TRIMMINGS.

Yost D. M. & Co., Main c DeKalb.......... Norristown

Don't leave town without seeing {QUILLMAN'S STORE AND WAREROOMS. {See Page 3.

OIL CLOTH, CARPETS, &c.

Yost D. M. & Co., Main c DeKalb.......... Norristown

OIL REFINERS.

Slemmer Bros., Main c Ford.......... Norristown

OYSTERS, FISH AND TRUCK.

Lukens Jacob A., 241 E Main.......... Norristown
Willman & Lorah, High c York.......... Pottstown

PAINTER, HOUSE AND SIGN.

Longacre Samuel R., 227 High.......... Pottstown

PHOTOGRAPHERS.

Cope & Day, 81 E Main.......... Norristown
Somiesky Richard, 370 High.......... Pottstown

PHYSICIANS.

Heysham Stewart C., Main.......... Lansdale
Seese Samuel P., Main.......... do
Corson W. & E. M., 118 E Main.......... Norristown
Drake H. H., 18 W Airy.......... do
Eisenberg P. Y., 221 W Main.......... do

NORRISTOWN HOSIERY CO., 100 E. Main, Manufacturers of HOSIERY.

PHYSICIANS, CONTINUED.

Furey E. M., 539 Swede ... Norristown
Knipe Jacob O., 528 Swede ... do
Longabough Nathaniel H., Swede c E Airy ... do
Read Louis W., 207 E Main ... do
Slemmer Henry T., 201 DeKalb ... do
Weaver Joseph K., 612 DeKalb ... do
Weber Charles Z., 15 E Airy ... do
Whitcomb Harry H., 622 DeKalb ... do
Wiley S. Nelson, 613 DeKalb ... do
Keller Frank B., 271 High ... Pottstown
Rossiter Edwin B., 354 High ... do
Saylor Richard W., 159 High c Hanover ... do
Simon Frank, jr., 227 High ... do
Swavely Samuel B., 435 High ... do
Withers M. A., 271 High ... do

PIANOS AND ORGANS.

Freeman M. S., 142 W Main ... Norristown

PLANING MILLS.

Guest & Longaker, Main c Arch ... Norristown
Althouse J. Frank, Apple ab Washington ... Pottstown

D. M. YOST & CO. sell Standard Makes of BLACK CASHMERES ten per cent. less than other houses.

PLUMBERS AND GAS FITTERS.

Cowden Samuel L., 316 DeKalb ... Norristown
Streeper Daniel H., 150 W Main ... do

PRINTERS, BOOK AND JOB.

Brandt J. H., 143½ W Main ... Norristown
Daily Times (The), (limited), 51 E Main ... do
Helfenstein S. B., Main c Cherry ... do
Kneule A. & Son, 9 W Main ... do
Wills Morgan R., 73 E Main ... do
Johnson W. H., 5th n depot ... North Wales
Binder W. J., 305 High ... Pottstown
Saylor A. R. & Bro., 254 High ... do

REAL ESTATE.

Cowden Jacob M., 201 E Main ... Norristown
Delp Samuel D., 81½ E Main ... do
Harrar I. N., 320 DeKalb ... do
Lessig Joshua B., jr., 453 High ... Pottstown
Reinert D. F., 307 High ... do

West End Hotel and Restaurant { Private Dining Rooms. } Main St., opp. Main St. Depot, NORRISTOWN.

RESTAURANTS.

Foley Daniel, Fayette n canal bridge ... Conshohocken
Gehringer John, 307 E Lafayette ... Norristown
Long H. B., 309 Swede ... do
Ward Robert K., 36 E Main ... do
West End, Leyshon Thomas, jr., Main c Markley ... do
Clarke's Restaurants, Henry N. Graffen, propr, 125 and 127 High ... Pottstown
Connell Robert E., 509 High ... do
Hartman George, 135 High ... do
Herpst Ephraim, Hanover c Queen ... do

ROLLING MILLS.

Hooven James & Son, Washington c Barbadoes ... Norristown

ROOFER.

Hoffman James M., 101 E Main ... Norristown

SCHOOL AND SEMINARY.

Treemount Seminary, J. W. Loch, principal, Sandy bel Walnut ... Norristown

SEWING MACHINES.

Domestic Sewing Machine Co., M. S. Freeman, manager, 142 W Main ... Norristown

QUILLMAN CARRIES the LARGEST STOCK and BEST ASSORTMENT. { See Page 3

STAINED GLASS, (SUBSTITUTE).

Mason James M., 106 N 10th ... Philadelphia

STEAMSHIP AGENT.

Evans George, 219 High ... Pottstown

STOVES AND TINWARE.

Hoffman James M., 101 E Main ... Norristown
Mowrey Peter G., 105 High ... Pottstown
Slonaker & Bro., 453 High ... do

TACK MANUFACTURERS.

Penna. Tack Works, Markley c Airy ... Norristown
Thomas & Kenworthy, Oak n Arch ... do

TEAS, COFFEES AND SPICES.

Benson Stephen D., 108 E Main ... Norristown
Magee A. J., 240 W Main ... do
Poinsett R. S. & Co., 10 W Main ... do
Quillman Philip, DeKalb bel Main ... do

"To find a name you must know how to spell it."

TRIMMINGS AND NOTIONS.

Yost D. M. & Co., Main c DeKalb .... Norristown

UNDERTAKERS.

Burke M. P., Swede c Lafayette, Norristown, also
Hector bel Harry .... Conshohocken
Mowday D. Y., 240 and 242 E Main........ .... Norristown
Ruddach William A., 30 W Main.... .... do
Smith Charles Y., 157 and 159 W Lafayette....... do
Maxwell & Whitby, 439 High.......................... Pottstown

WATCHMAKERS AND JEWELERS.

Koplin W. T., (estate), 38 E Main... .... Norristown
Lanz Gustave, 211 DeKalb................. .... do
Rogers William B., 134 W Main........................ do
Sallade J. D., 156 W Main.............................. do
Hatfield Daniel K., 229 High......... .... Pottstown

D. M. YOST & CO. cut Floor Oil Cloths any desired width.

WINDOW SHADES AND ROLLERS.

Yost D. M. & Co., Main c DeKalb.. .. .. Norristown

WINES AND LIQUORS.

McGrath Patrick, 206 DeKalb... .... Norristown
Swallow H., 200 W Main................................ do
Longaker M. S., 68 High................................ Pottstown
Stratton Benjamin F., 37 W High...................... do

WOOLEN AND COTTON GOODS MANUFACTURERS.

Shaw J. & J. & Co., Violet c Basin.................... Norristown
Simpson William & Sons, Swede n the river........ do

(TRADE MARK).

W. HARRY BOYD,
Publisher and Compiler of
STANDARD
DIRECTORIES
OFFICES:
Pottsville and Reading, Penna.

THE DAILY REGISTER has the Largest Country Circulation.

MONTGOMERY COUNTY GOVERNMENT.

Presiding Judge—B. Markley Boyer.
District Attorney—John W. Bickel.
Prothonotary—John McLean.
Register—J. Roberts Rambo.
Sheriff—Edwin S. Stahlnecker.
Deputy Sheriffs—William W. Owen and Lewis B. Fretz.
Coroner—Samuel Akins.
Recorder—Henry W. Kratz.
Clerk of Courts—Edward Schall.
County Treasurer—Henry A. Cole.
County Commissioners—James Burnett, Hiram Burdan and William L. Rittenhouse.
Commissioners' Clerk—James B. Hollands.
County Superintendent Public Schools—R. F. Hoffecker.
Steward of Almshouse—Adam F. Saylor.
Court Crier—Daniel Jacobus.
Warden of Jail—George Schall.
Janitor of Court House—John F. Stauffer.
Jury Commissioners—Francis Baxter and C. L. Preston.
County Solicitor—Aaron S. Swartz.

Plain and Fancy GLASSWARE at QUILLMAN'S { Odd Fellows' Hall Grocery. (SEE PAGE 3).

NORRISTOWN BOROUGH GOVERNMENT.

Chief Burgess—John H. White.
President of Council—Charles P. Egbert.
Clerk to Council—Theodore F. Rodenbough.
Treasurer—Florence Sullivan.
Solicitor—J. P. Hale Jenkins.
Surveyor—Alexander K. Calhoun.
Street and Road Commissioner—Francis Baker.
Clerk of Markets—Samuel B. Beideman.
Collector—George H. Powel.
Chief of Police—William H. Rodenbaugh.
Councilmen—First Ward, J. K. Hendricks, W. K. Gresh and Joseph M. Linker.
Second Ward—Jonas U. Cassel, John Klair and Henry Fox.
Third Ward—Charles P. Egbert, William Crawford and Joseph Harrison.

NORRISTOWN HOSIERY CO., 100 E. Main, Manufacturers of HOSIERY.

Fourth Ward—William Perry, Morgan Wright and Jacob Childs.

Fifth Ward—Robert Cascaden, Michael Fennell and S. Hallman Hart.

Sixth Ward—George N. Corson, Jacob Land and F. William Hillibrecht.

SCHOOL BOARD.

President—H. K. Weand.
Secretary—William E. Naile.
Treasurer—B. F. Solly.
Directors—First Ward—E. L. Bickel, William G. Wright.
Second Ward—William E. Naile, James A. Welsh.
Third Ward—B. F. Solly, William H. Kuder.
Fourth Ward—David Schall, Henry K. Weand.
Fifth Ward—William D. Yocum, Edwin L. Neiman.
Sixth Ward—Emanuel G. Swead, Jacob R. Harner.

PUBLIC SCHOOLS.

Superintendent Public Schools—Joseph K. Gotwals.

Largest DRY GOODS and CARPET HOUSE IN MONTGOMERY COUNTY. D. M. YOST & CO., Main and DeKalb, Norristown.

DeKalb Street—A. D. Eisenhower, Principal; Teachers Bertha K. Leinbach, Ella Detwiler, Lizzie Walker, Annie Walker, Mary Rees, Lizzie Shaw, Mary A. Robinson, Mary Cauffman, Anne Shannon, Abbie C. Roberts.

Oak Street—William J. Wells, Principal; Teachers, Sara E. Fry, Lillie S. Frantz, Sadie R. Borton, Hallie B. John, Aramore Edmonds, Ray H. Ramsay, Anna D. Perry, Adele M. Boucot, Ella Ruddach, Martha J. Hanson, Sarah E. Solly, Julia Naile, Emma Kuder, Annie Schall, Lillia S. Rynick.

Chain Street—Joseph V. Bean, Principal; Teachers, Lizzie A. Burnside, Kate Ely, Mary Montgomery, Mary C. Rylands, Emma Reed, Minnie S. Moyer.

Sandy Street—George H. Coe, Principal; Teachers, Clara C. Rynick, Hattie Pratt, Kate Fisher, Margie Fry, Jane Roberts, Annie Zimmerman, Sadie R. Lancaster.

Cherry Street—Mary E. Smith, Principal; Teacher, Alice March.

Teacher of Music—Bessie McCarter.

WEST END HOTEL and RESTAURANT { L. THOMAS, Main Street, Opp. Main St. Depot, Norristown.

CHURCHES.

A. M. E., Mt. Zion, Basin n Powell. Rev. Amos Wilson, Pastor.

Centennial Presbyterian, n Jeffersonville. Rev. —— Collins, Pastor.

Central Presbyterian. Erected 1856. Rev. Joseph McAskie, Pastor. W Main ab Swede.

Ebenezer First Colored Methodist Protestant Church, Spruce c Arch. Rev. Cornelius S. Temple, Pastor.

Cherry Street Evangelical. Rev. F. P. Lehr, Pastor. Organized 1858. Cherry ab W Airy.

First Baptist, S W c Swede and Airy. Rev. Nelson B. Randall, Pastor.

First Methodist Episcopal, DeKalb bel E Marshall. Rev. Samuel H. C. Smith, Pastor.

First Presbyterian, DeKalb c Airy. Built and incorporated 1856. Rev. William B. Noble, D. D., Pastor.

Friends' Meeting House, Swede c Jacoby.

German Baptist, Barbadoes n W Airy. No regular Pastor.

ARTISTIC POTTERY and CHINAWARE at QUILLMAN'S { Odd Fellows' Hall Grocery. (SEE PAGE 3).

Oak Street M. E., Oak c Church. Rev. George W. F. Graff, Pastor.

Reformed of the Ascension, Airy n Court House. Rev. ————, Pastor.

St. John's Episcopal, E Airy n Swede. Rev. Isaac Gibson, Rector.

St. Patrick's R. C., W Lafayette c Cherry. Rev. John Monohan, Pastor.

St. Paul's German Lutheran, Oak bel Green. Rev. Rudolph F. Gerlach, Pastor.

Lutheran Church of the Trinity, DeKalb bel E Airy. Rev. A. J. Weddell, Pastor.

First Baptist, 4th n Merion, Bridgeport. Organized 1849. Rev. ————, Pastor.

First Presbyterian of Bridgeport. Established 1850; built 1851; rebuilt 1874. Rev. ————, Pastor. DeKalb c 6th, Bridgeport.

Trinity Reformed Church, W Marshall c Cherry. Rev. W. C. Hendrickson, Pastor.

"To find a name you must know how to spell it."

Haws Avenue M. E., Rev. Frank H. Moore, Pastor. Organized 1875. W Marshall c Haws av.

Mogeetown Church, Mogeetown.

FIRE DEPARTMENT.

Montgomery Hose and Steam Fire Engine Company, E Penn n Swede; instituted November 22d, 1847; incorporated May 15th, 1848. John Slingluff, Prest; William H. Koplin, Vice Prest; William Friedeborn, Secy; Alexander Hoven, Treas and Engineer. Meets the first Tuesday of each month.

Norristown Hose Company, No. 1, DeKalb c Chestnut; instituted 1847; incorporated 1848. Eugene D. Egbert, Prest; Levi J. Landis, Secy; Atwood Yeakle, Treas; Harry H. Bickings, Engineer.

Fairmount Fire Company. Organized 22d February, 1852. John Burnett, Prest; C. H. Moore, Secy; L. R. Shaffer, Treas. Meets second Thursday in each month at Company's Hall, Main c Astor.

Humane Fire Engine Company, No. 1, of Norristown, E Airy ab DeKalb; instituted July 21, 1852; incorporated November 8th, 1852. J. P. Hale Jenkins, Prest; William H. Stewart, Vice Prest; Frank H. Swank, Secy; William Stahler, Treas; George M. Altemus, Engineer.

For Health and Comfort, Yost's Monogram Corsets excel all others. } D. M. Yost & Co., Main and DeKalb.

SOCIETIES AND LODGES.

FREE AND ACCEPTED MASONS.

Hutchinson Commandery, No. 32, K. T.—Irving P. Wanger, E. C.; Samuel J. Long, G.; Wallace Boyer, C. G.; William Stahler, Treas; Thaddeus S. Adle, R. Meets fourth Monday in each month at Music Hall.

Norristown H. R. A. Chapter, No. 190.—Comp. William F. Slingluff, H. P.; Isaac W. Smith, King; Robert W. Perry, Scribe; Joseph Shaw, Treas; Franklin T. Beerer, Secy. Meets second Monday in each month at Music Hall, Main street.

Charity Lodge, No. 190, F. A. M.—Thomas J. Baker, W. M.; William F. Slingluff, S. W.; James A. Welsh, J. W.; John Slingluff, Treas; George R. Kite, Secy. Meets Thursday on or before F. M. at Music Hall, Main street.

THE DAILY REGISTER gives the NEWS of the WHOLE COUNTY.

INDEPENDENT ORDER OF ODD FELLOWS.

Norristown Encampment, No. 37, I. O. O. F. J. R. Ebert, Scribe; E. A. Kite, Treas. Meets second and fourth Tuesdays of each month in Odd Fellows' Hall.

Montgomery Lodge, No. 57, I. O. O. F. G. W. Holstein, Secy; Jacob T. Moore, Treas. Meets every Monday at Odd Fellows' Hall.

Curtis Lodge, No. 239, I. O. O. F. J. R. Harner, Secy; Josiah Christman, Treas. Meets every Thursday at Odd Fellows' Hall.

Norris Lodge, No. 430, I. O. O. F. ———, Secy; John A. Keiger, Treas. Meets every Friday at Odd Fellows' Hall.

G. A. R.

Zook Post, No. 11, G. A. R. William J. Wells, P. C.; D. B. Rothrock, Adjt. Meets every Monday evening, 63 E Main.

QUILLMAN wants everybody to SEE his FINE CHINAWARE ROOMS. { See Page 3.

MISCELLANEOUS SOCIETIES.

Montgomery County Medical Society meets every other month at council chamber, Quillman's Hall. Charles Weber, M. D., Secy.

Washington Camp, No. 114, P. O. S. of A., meets every Friday eve, at their hall, 315 Swede. George Henninger, Secy.

Union Council, No. 102, O. U. A. M. William G. Wright, R. S. Meets every Wednesday at Acker's Hall.

Norristown Lodge, No. 32, K. of P.; instituted January 22, 1868; meets Wednesday evenings in Odd Fellows' Hall. J. R. Harner, K. of R. and S.; J. Evans Isett, M. and F.; S. W. Snyder, M. of E.

Star Division, No. 37, S. of T., meets every Saturday at Acker's Hall. J. L. Richards, Secy.

Active Lodge, No. 367, I. O. G. T., meets every Friday evening in Fisher's Hall, 72 E Main. Sarah Widroder, Secy.

NORRISTOWN HOSIERY CO., 100 E. Main, Manufacturers of HOSIERY.

Consonance Chamber, No. 3, O. K. F., meets every Tuesday evening in Acker's Hall. Instituted May 9th, 1868. R. S., D. F. Quillman.

Blooming Rose Castle, No. 44, A. O. Knights of the Mystic Chain, meets every Monday evening in Fisher's Hall, 72 E Main. Thomas B. Evans, Secy.

Tecumseh Tribe, No. 1, Imp. O. R. M. E. Krieble, C. of R.; John McCombs, K. of W. Meets every Thursday evening at Odd Fellows' Hall, DeKalb n Main.

Beaver Tribe, No. 62, Imp. O. R. M.; C. H. Fisher, C. of R.; Charles W. Baird, K. of W. Meets every Wednesday at Odd Fellows' Hall.

Lynwood Lodge, No. 154, A. O. U. W., meets every Tuesday evening in Quillman's Bldg. Recorder, William F. Solly Financier, J. P. H. Jenkins.

Buena Vista Lodge, No. 16, A. O. of G. F., meets every Friday at Odd Fellows' Hall, DeKalb bel Main. Nathan Jones, R. S.

Norris Circle, No. 111, B. U. (H. of F.), meets every Thursday evening at Acker's Hall, Swede ab Main. John L. Weber, S. K.

YOST & CO'S stock of CLOTHS AND CASSIMERS, For MEN and BOYS, is the most complete in town.

Father Matthew T. A. B. Society of St. Patrick's Church. William Furlong, Prest; John Troy, Secy; Edward Rodgers, Treas. Meets fourth Saturday in each month, 50 E Lafayette.

Friendship Lodge, No. 39, American Protestant Association, meets in Fisher's Hall on Thursday evenings. James F. Duffy, Secy.

Prohibition Division, No. 45, S. of T., meets every Tuesday evening in Fisher's Hall, 72 E Main. D. B. Bath, Secy.

Norristown Gymnasium, 319½ DeKalb. Isaac Chism, Secy.

Montgomery County Historical Society, Court House. Isaac Chism, Secy.

DeKalb Council, No. 855, American Legion of Honor, meets on the first and third Monday evenings of each month at Quillman's Hall. William F. Solly, Secy.

Montgomery County Law Library, Court House. Hon. B. M. Boyer, Prest; Louis Childs, Secy; Charles T. Miller, Treas; Nathaniel Jacoby, Librarian.

West End Hotel and Restaurant { Private Dining Rooms. } Main St., opp. Main St. Depot, NORRISTOWN.

Rebecca Aid or Funeral Relief Society meets first Tuesday evening of each month at Odd Fellows' Hall. William A. Ruddach, Secy.

St. John's Beneficial Society. Patrick Riley, Prest; John F. Sherry, Secy; James Fennel, Treas. Meets second Saturday in each month in hall, Lafayette ab Cherry.

St. Patrick's Parochial School, basement St. Patrick's R. C. Church, W Lafayette st. Under management of the Sisters of the Immaculate Heart of Mary.

Convent of the Immaculate Heart of Mary, W Lafayette n Cherry.

St. Patrick's Beneficial Society. James Webb, Prest; Lawrence D. Troy, Secy; Owen Shoflin, Treas. Meets first Saturday in each month in basement of St. Patrick's Church.

St. Patrick's Literary Society meets first Thursday of each month in their hall, Lafayette ab Cherry. Joseph O'Brien, Secy.

Emerald Beneficial Association meets every third Saturday of each month, in Fisher's Hall, 72 E Main.

Harmony Club meets first Monday evening every month.

It Costs Nothing and Pays Well to Inspect Quillman's Display. {See Page 3.

Willard S. Wright, Prest; George Schall, Secy; Alex. Hooven, Treas.

Welcome Social Club meets every Monday evening at 48 E Main. Walter Sheive, Secy.

Liberal Club, Airy c DeKalb, meets first Monday evening of each month. Howard Tyson, Secy.

Mutual Social Club, 123 W Main, meets first Monday evening of each month. John H. Clymer, Secy.

Niagra Social Club, 315 Swede.

Jefferson Club meets every Monday evening at 59 E Main. James H. Hart, Secy.

Republican Invincibles meet first Wednesday evening of each month at 77 E Main. Samuel Bard, Secy.

ASYLUM.

State Hospital for the Insane.—Trustees, John F. Hartranft, Prest; Dr. E. G. Martin, Secy; I. Fleishman, G. W. Simons,

"To find a name you must know how to spell it."

Charles S. Hunsicker, Thomas Walter, L. P. Ashmead, J. B. Rhodes, George P. Ross, C. H. Stinson, W. D. H. Serrell, A. May, Dr. E. G. Martin, Dr. G. P. Kern; Steward, John L. West; Resident Physicians, Dr. R. H. Chase and Dr. Alice Bennett.

SAVING FUND AND LOAN ASSOCIATIONS.

Excelsior Saving Fund and Loan Association.—Daniel M. Yost, Prest; J. P. H. Jenkins, Secy; Frank H. Bolton, Treas. Meets second Friday of each month in Odd Fellows' Hall.

Fame Building and Loan Association of Bridgeport meets in Market Hall, 3d c Green, the third Monday of each month. Incorporated May 16, 1870, Thomas Worrall, Prest; Thomas Thomas, Vice Prest; Benjamin Thomas, Secy; George R. Kite, Treas.

Second National Saving Fund and Loan Association. Joseph H. Bodey, Prest; A. W. Corson, jr., Secy; John Slingluff, Treas. Meets fourth Tuesday in each month in Quillman's Hall.

D. M. YOST & CO. sell more CARPETS, OIL CLOTHS and SHADES than all the other stores in the town combined.

Wm. Penn Building and Loan Association. Irwin H. Brendlinger, Prest; Samuel D. Delp, Secy; N. B. Johnson, Treas. Meets second Tuesday of each month in Quillman's Hall.

The Star Loan Association. Abram S. Hallman, Prest; Alan W. Corson, Secy; E. A. Kite, Treas. Meets third Monday of each month in Quillman's Hall.

MILITARY COMPANIES.

Company A, 6th Reg't, Pennsylvania N. G. (Pottstown). Henry A. Shenton, Capt; Horace Evans, 1st Lieut; William E. Schuyler, 2d Lieut.

Company C, 6th Reg't, Pennsylvania N. G. (Conshohocken). William B. Nungesser, Capt; Franklin Harrison, 1st Lieut; George W. Royer, 2d Lieut.

Company F, 6th Reg't, Pennsylvania N. G. Henry Jacobs, Capt; H. R. Souder, 1st Lieut; Eugene P. Hartzell, 2d Lieut.

In the DAILY REGISTER Advertisers can reach Town and Country People.

BANDS.

Citizens' Cornet Band, William Vanfossen, Leader. Instituted March 28, 1874. Meets 14 W Main.

Norristown Cornet Band. Incorporated June 2, 1855. John Harrold, Leader. Meets every Friday evening, Main c Green.

BANKS.

First National. James Hooven, Prest; George Shannon, Cashier. Capital, $150,000. W Main ab Cherry.

Montgomery National, of Norristown. John Slingluff, Prest; William F. Slingluff, Cashier. Capital, $200,000. W Main ab Cherry.

People's National Bank (The), 39 E Main. A. A. Yeakle, Prest; Lewis Styer, Cashier. Capital, $100,000.

NEWSPAPERS.

Norristown Daily Herald, published every afternoon, Sun-

The Most Reliable TEAS and COFFEES at QUILLMAN'S.

day excepted, at 73 E Main, by Morgan R. Wills, at $5.00 per annum.

Norristown Herald and Free Press, published weekly at 73 E Main, by Morgan R. Wills, at $2.00 per annum, in advance.

Norristown Register, Daily and Weekly, published by A. Kneule & Son, 9 W Main. Daily, $3.00; Weekly, $1.50 per annum, in advance. Daily instituted in 1880; Weekly in 1800.

Daily and Weekly Times (The), published at 52 E Main, by the Daily Times, limited. Daily published every afternoon, Sundays excepted, at $3.00 per annum. Weekly published every Friday afternoon at $1.00 per annum.

National Defender, published every Tuesday morning by S. B. Helffenstein, editor and proprietor; established August 12th, 1856. $2.00 per annum. W Main c Cherry.

Weekly Advertiser, published every Saturday, at 143½ W Main, by J. H. Brandt.

NORRISTOWN HOSIERY CO., 100 E. Main, Manufacturers of HOSIERY.

BOYD'S NORRISTOWN AND BRIDGEPORT DIRECTORY.

ABBREVIATIONS USED IN THIS DIRECTORY.—Ab., above; al., alley; av., avenue; bel., below; bet., between; c., corner; do., ditto; E., east; ft., foot; h., home; la., lane; n., near; N., north; r., rear; rd., road; R. R., railroad; sq., square; S., south; W., west; B'port, Bridgeport; W. C., West Conshohocken.

A

Abbett Aaron S., laborer, h Ann bel Barbadoes
Abel Jacob, laborer, h Markley ab Elm
Able Mary, widow Joseph, h 124 W Airy
Abrams Elizabeth, widow Samuel, h 21 Jacoby
ACKER EPHRAIM L., 309 Swede, h 518 do

D. M. YOST & CO'S Ladies' and Misses' CLOAK MANUFACTORY is the largest in the county.

Acker Esther, forelady, h 639 Chain
Acker Lizzie, h 518 Swede
Acker William, deputy postmaster, h 22 E Elm
Acker W. Wallace, printer Herald, h 22 E Elm
Ackroyd Reuben, manager, h Front n Vine, B'port
ADAMS EXPRESS Co., O. B. George, agent, 61 E Main
Adams William, spinner, h Front ab Depot, B'port
Adamson John, spinner, h borough line opp cemetery
Adamson Mary, widow William, h borough line opp cemetery
Addy Thomas B., moulder, h Chain n Lafayette
Adle J. Warren, plate printer, h 41 E Marshall
Adle Markley H., printer Herald office, h Cherry ab Main
Adle Thaddeus S., jewelry, 109 E Main, h Cherry ab Main
Adle Theodore A., blacksmith, h Cherry ab Main
Adle William H., machinist, h 26 W Main
Ahn Samuel, carpenter, h Green bel Penn
Ainly Thomas, painter, h 218 E Oak
Airgood Ella M., domestic, Penn bel Swede

WEST END HOTEL and RESTAURANT { L. THOMAS, Main Street, Opp. Main St. Depot, Norristown.

Aker Israel M., laborer, h 545 Barbadoes
Aker William J., laborer, h 545 Barbadoes
Akins Samuel, coroner, also real estate, 123 E Main, h DeKalb ab 8th, B'port
Albertson Amos L., (J. M. Albertson & Sons), h 366 E Main
Albertson Caroline M., matron State Insane Asylum, h do
Albertson Elizabeth, h 530 Green
ALBERTSON J. M. & SONS, (W. E. and A. L.), bankers, W Main c Swede, also Star Glass Works, Washington bel Ford
Albertson J. Morton, (J. M. Albertson & Sons), h 366 E Main
Albertson John A., glass cutter, h 528 E Main
Albertson William E., (J. M. Albertson & Sons), h 366 E Main
Alcorn William, driver, h 203 E Chestnut
Alcott Frederick, machinist, h Walnut n Lafayette
Alcander Fraser R., varnish, h Franklin av bel Main
Alexander John T., laborer, h Lafayette n Pearl
Alker Clara Mrs., milliner, 215 E Main, h do
Alker Frank J., clerk, 70 E Main, h 215 do
Alker George H., jeweler, 219 E Main, h 215 do
Alker Henry, hat presser, 111 E Main, h 215 do

CHOICEST GROCERIES of BEST QUALITY at QUILLMAN'S.

Alker Henry J., harnessmaker, h 58 E Penn
Allabaugh Belle, h 409 Cherry
Allabaugh Joseph, clerk, h 22 W Main
Allabaugh Josie, tailoress, h 512 Swede
Allabough Joseph L., clerk, 103 W Main, h Main n Cherry
Allebaugh Henry C., tailor, 201 E Main, h Oak c Green
Allebough Benjamin V., stocking manufr, 505 W Marshall, h do
Allen Harry G., laborer, h 140 W Main
Allen Mary, carder, h Lafayette n Barbadoes
Allen Thomas, carpenter, h Lafayette ab Barbadoes
Allen Thomas, jr., machinist, h Lafayette ab Barbadoes
Allen William, engineer, h Lafayette n Markley
Alphonso Mary, widow Antony, h Lafayette av n Lafayette
Altemus E. Channing, packer, h 29 Front, B'port
Altemus Ella, dressmaker, h 29 Front, B'port
Altemus George M., machinist, h DeKalb bel Washington
Altemus Joseph J., car inspector, h 29 Front, B'port

"To find a name you must know how to spell it."

Altemus Mary, widow Harry, h 530 E Main
Altemus Thomas F., painter, h DeKalb bel Washington
Altemus William H., car inspector, h 29 Front, B'port
Amber Hiram, boots, Main c Franklin, h do
Ambler Letitia K., widow William, h 30 E Oak
Ambler Mahlon R., h 1039 DeKalb
Anderson Abraham H., varieties, Front c DeKalb, B'port, h 607 Walnut
Anderson Allie K., stockingmaker, h 636 Cherry
Anderson Andrew J., lawyer, h 16 DeKalb, B'port
Anderson David F., carpet weaver, 622 Cherry, h do
Anderson Ellen, domestic, 911 DeKalb
Anderson George F., railroader, h Penn ab Green
Anderson Harry H., painter, h 636 Cherry
Anderson Isaac P., painter, h 636 Cherry
Anderson Jennie G., stockingmaker, h 636 Cherry
Anderson Jacob M., flagman, h 634 Astor
Anderson Joseph, laborer, h Green c 7th, B'port
Anderson Maggie, seamstress, h 634 Astor
Anderson Margaret S., widow Isaac H., h 636 Cherry

BLACK SILKS a specialty at D. M. YOST & CO'S, Main and DeKalb, Norristown.

Anderson Melinda, widow Samuel, h Blackberry n Willow
Anderson Rachel, h 7th n Mill, B'port
Anderson Samuel, laborer, h 6th n Green, B'port
Anderson Sarah A., widow Abraham G., h 622 Cherry
Anderson Sarah J., widow Jacob, h 634 Astor
Anderson William J., attendant State Insane Asylum, h do
Anderson William K., carpenter, h Cottage bel Marshall
Andreae Florence, agent, h 135 W Marshall
Andrews Emma E., weaver, h 225 E Penn
Andrews Eunice, shirtmaker, h 225 E Penn
Andrews Joel W., bricks, 4th bel DeKalb, also coal, 4th bel Mill, B'port, h 1035 DeKalb
Annaheim Jacob, shoemaker, h 3d c Green, B'port
Anselm Charles, barber, 124 E Marshall, h do
Anselm Kate, dressmaker, h 124 E Marshall
Anslee William, carpenter, h 131 W Lafayette
APPLE J. WRIGHT, lawyer, Swede c W Penn, h Rambo House
Arbagust Emma, domestic, 618 Swede

THE REGISTER is the ONLY DEMOCRATIC DAILY PAPER in the COUNTY

Archer William, blacksmith, h Violet c E Basin
Argue Hannah M. Mrs., h 611 DeKalb
Armbruster Barbara, widow George, h 514 Church
Armitage Annie, weaver, h 508 Norris
Armitage David, carder, h 508 Norris
Armitage John, carder, h 508 Norris
ARMITAGE JOSEPH D., Windsor House, DeKalb c Washington, h do
Armstrong Emma L., weaver, h 346 Moore
Armstrong John, boilermaker, h 346 Moore
Armstrong Margaret, weaver, h 346 Moore
Armstrong Mary, shirtmaker, h 346 Moore
Armstrong Thomas, attendant State Insane Asylum, h do
Arnold Edwin C., candymaker, h 1040 Willow
Arnold John A., painter, h 1040 Willow
Arnold Martha B., h 1040 Willow
Arnold Thomas G., supt, h 603 Swede
Arnold Thomas M., carpenter, h 319 Moore
Arnoldy Harry, bartender Exchange Hotel, h 341 E Lafayette
Arp Josiah, mason, h Noble ab Airy
Arrington Robert, quarryman, h 4th ab DeKalb, B'port

Don't leave town without seeing {QUILLMAN'S STORE AND WAREROOMS.{ See Page 3.

Arters Emma Mrs., h Airy ab High
Arters Mary D., weaver, h Airy ab High
Arters Sarah L., weaver, h Airy ab High
Arthurs Tillie, domestic State Insane Asylum, h do
Ashbridge George W., bricklayer, h Chestnut bel Walnut
Ashcroft George, carpenter, h Basin n Green
Ashenfelter Caroline, widow Adam, h Penn ab Green
Ashton Caroline, dressmaker, h 613 Swede
Ashton Caroline, widow Charles S., h 613 Swede
Ashton Charles B., clerk, 2 E Main, h 613 Swede
Ashton James G., mill hand, h 252 E Penn
Ashton Justitia M., dressmaker, h 613 Swede
Ashton Sarah E., dressmaker, h 613 Swede
Asquith Samuel, foreman, h Rambo n Depot, B'port
Astin Thomas, tapesizer, h 19 White Row bel Washington
Atha Lizzie, widow Henry A., h Holstein n 4th, B'port
Atkinson Esther A., dressmaker, h 503 Swede
Atkinson Francis C., laborer, h 503 Swede

NORRISTOWN HOSIERY CO., 100 E. Main, Manufacturers of HOSIERY.

Atkinson Isaac S., justice of the peace, 33 Powell, h do
Atkinson Sarah, boxmaker, h 400 Cherry
Atkinson Washington E., farmer, h 503 Swede
Atkinson William, carpet weaver, 400 Cherry, h do
Atlee Abner, laborer, h 30 Mogeetown
Auch Henry C., laborer, h 728 Chain
Auch Sarah, widow Frederick, h 728 Chain
Auchy Andrew A., shirt manufr, 1034 Green, h do
Auchy John N., carpenter, h 754 Chain
AUCHY LEWIS, boots and shoes, 313 DeKalb, h 19 E Marshall
Auge Ella M., hair goods, 16 E Main, h do
Auge Moses, h 16 E Main
Augusta Martha A., widow John, h 1017 Green
Austerberry Elizabeth Mrs., h Ford c 7th, B'port
Austerberry Joseph, roller coverer, h 19 White Row bel Washington
Austerberry Joseph C., barber, h Lafayette n Markley
Autenreith Adam, shoemaker, 232 W Main, h do
Axe Sarah, domestic, Powell ab Wood
Axer Barbara, h 215 E Main

D. M. YOST & CO. sell Standard Makes of BLACK CASHMERES ten per cent. less than other houses.

Ayers Celia, shirtmaker, h Cherry ab Main

B

Bachman Laura, domestic, 547 Swede
Baer William C., green grocer, 123 E Main, h George ab Airy
Bailey Albin D., laborer, h 725 Cherry
Bailey Anna M., weaver, h 146 W Lafayette
Bailey Frederick, carpenter, h DeKalb c Wood
Bailey George, watchman, h Prospect av n Rambo, B'port
Bailey Jacob H., teamster, h 153 W Main
Bailey Joseph A., laborer, h 146 W Lafayette
Bailey Julia A., housekeeper, h 146 W Lafayette
Bailey Thomas, laborer, h 123 W Lafayette
Bailey Warren, farmer, h 926 W Main
Bailiff Thomas H., boatman, h Holstein n Ford, B'port
Baily Joshua G., coal, 3d ab DeKalb, B'port, h 902 Swede
Baily William W., h 1313 DeKalb
Bainbridge Henry C., carpenter, h 44 E Oak

West End Hotel and Restaurant { Private Dining Rooms. } Main St., opp. Main St. Depot, NORRISTOWN.

Bainbridge Louisa, tackpacker, h 44 E Oak
Bair William, glass blower, h 43 E Wood
Baird Emeline, h Washington bel DeKalb
Baird Harry F., painter, h Washington bel DeKalb
Baird John M., moulder, h 1021 Willow
Baird Sidney J., painter, h 531 Barbadoes
Baird Susan M., widow John, h Washington bel DeKalb
Baker Aaron F., h 658 George
Baker Annie B., widow James, h 813 Green
Baker Charles I., notions, h 419 DeKalb
Baker Cornelius S. Dr., h 408 DeKalb
BAKER CYRUS, Taylor House, 221 DeKalb, h do
Baker Francis, commissioner, h 126 W Marshall
Baker Frank H., lawyer, 315 Swede, h Hartranft Station
Baker Frederick J., carpenter, h 640 Astor
Baker George E., farmer, h Basin bel Spruce
Baker Henry, h 30 W Airy
Baker Henry, shoemaker, h 1022 Green
Baker John S., h 408 DeKalb
Baker Lorenzo F., bartender, 221 DeKalb, h Arch ab Airy
Baker Mary, clerk, h 30 W Airy

QUILLMAN CARRIES the LARGEST STOCK and BEST ASSORTMENT. { See Page 3.

Baker Mary, trimmingmaker, h 126 W Marshall
Baker Margaret, trimmingmaker, h 126 W Marshall
Baker Oliver, butcher, h 19 2d, B'port
Baker Silas B., overseer, h Basin bel Spruce
Baker Silas H., h 1022 Green
Baker Theodore, clerk, 90 E Main, h 660 Chain
BAKER THOMAS J., harnessmaker, 75 E Main, h 419 DeKalb
Baker William K., telegrapher, h 211 Barbadoes
Baker Winfield S., hats and caps, 331 DeKalb, h 813 Green
BAKER & Co., druggists, Main c DeKalb
Baldwin James B., bricklayer, h Corson bel Oak
Bale C. Franklin, clerk, 602 DeKalb, h 132 W Airy
Bale Hannah M., widow William, h 132 W Airy
Bale Mordecai F., cigarmaker, h 132 W Airy
Bale William C., driver, h 318 Walnut
Ball John, (Ball & Barrett), h Lafayette bel Franklin
Ball Thomas H., saloon, 550 E Main, h do

"To find a name you must know how to spell it."

Ball & Barrett, (John Ball and J. Allen Barrett), coal, Lafayette bel Franklin
Ballantine Ruth, widow Robert, h 717 Chain
Baltimore and Ohio Express Co., 77 E Main
Bandhauer Joseph, foreman, h 7 Norris
Bane Theodore F., loom boss, h Basin n Violet
Banghart Mary, widow Thomas, h 42 E Elm
Bankers' and Merchants' Telegraph Co., B. A. Metzgar, manager, 73 E Main
Bankes Hannah, widow Henry, h Chain c Elm
Bankes Henrietta, h Lafayette n Barbadoes
Bankes Reuben, laborer, h Chain c Elm
Bankes Samuel, brickmaker, h Noble c Airy
Banks Emily, dressmaker, h 648 George
Banks John W., cigarmaker, h 648 George
Banks Katie, tailoress, h 648 George
Banks Maria, widow John, h 648 George
Banning Charles E., plasterer, h 713 Swede
Banning William, laborer, h 713 Swede
Bard Charles H., laborer, h 533 Barbadoes
Bard Charles W., roller, h 533 Barbadoes

D. M. YOST & CO. cut Floor Oil Cloths any desired width.

Bard Hannah, h 127 W Marshall
Bard Mary, widow Charles, h 24 W Airy
Bard Mary J. Mrs., dressmaker, 38 E Lafayette, h do
Bard Samuel H., catcher, h 38 E Lafayette
Bard Thomas, butcher, h 123 W Marshall
Bardman Daniel, carpenter, h 67 E Lafayette
Bardman John, brickmaker, h 67 E Lafayette
Bare G. Morgan, policeman, h 4th n Merion, B'port
Barkdoll George W., h 138 W Main
Barkley John A., bricklayer, h 620 Chain
Barndt Mattie, shirtmaker, h Airy ab Arch
Barnes Catharine, widow Jacob, h 618 Cherry
Barnes George, carter, h 225 W Penn
Barnes Harry P., bookkeeper, h 618 Cherry
Barnes John J., agent, h DeKalb c Wood
Barnes John S., marble cutter, h 618 Cherry
Barnes Margaret, widow James, h DeKalb c Wood
Barnes Rebecca, widow J. Watts, h 25 W Chestnut

THE DAILY REGISTER has the Largest Country Circulation.

BARNES WARREN B., Montgomery House, 32 E Main, h 25 W Chestnut
Barnes William C., painter, h 122 E Marshall
Barnett Lizzie, domestic, Sandy bel Walnut
Baron Margaret, starcher, h 115 W Airy
Barrett J. Allen, (Ball & Barrett), h Main bel Franklin
Barrett Jesse, cabinetmaker, 457 E Main, h do
Barrett Julia Mrs., h 15 W Lafayette
Barron George, papermaker, h 84 6th, B'port
Barry David, baggage agent, h 113 Mill
Barry Mary E., widow Samuel, h 509 W Main
Bartholomew Ann, widow Jacob, h 105 E Main
Bartholomew John, coal agent, h Ford opp Depot, B'port
Bartleson Thomas, fencemaker, h 221 DeKalb
Barton Joseph, glass flattener, h Sandy bel Walnut
Barton Mary J., h 39 E Chestnut
Bassett Sarah, weaver, h Basin n High
Bassett Sarah T., widow Irena, h Basin n High
Batchelder Alexander, laborer, h George c Elm
Batchelder Annie, seamstress, h George c Elm
Batchelder Charles W., laborer, h George c Elm

Plain and Fancy GLASSWARE at QUILLMAN'S { Odd Fellows' Hall Grocery. (See Page 3).

Batchelder Elmer, bricklayer, h George c Elm
Batchelder Meredith, laborer, h 345 E Marshall
Bateman George, laborer, h 391 E Lafayette
Bateman Henry, carpenter, h 805 Walnut
Bateman Kate, bobbin winder, h Moore bel Walnut
Bateman Mary, widow John, h 391 E Lafayette
Bateman Matthias, carpenter, h Harper's al n Swede
Bateman Milton, laborer, h Chain ab Lafayette
Bateman Philip, carpenter, h Harper's al n Swede
Bateman Philip, laborer, h 391 E Lafayette
Baten Annie W., h 334 E Marshall
Bates Jacob Y., stone cutter, h 25 Jacoby
Bates Martha, notions, Depot c 2d, h do, B'port
Bates William, shoemaker, h Depot c 2d, B'port
Bath Angeline M., dressmaker, 419 Arch, h do
BATH DAVID D., carriage builder, Lafayette c Green, h 419 Arch
Bauer Barbara Mrs., notions, 656 Astor, h do

NORRISTOWN HOSIERY CO., 100 E. Main, Manufacturers of HOSIERY.

Bauer Charles G., carpenter, h 656 Astor
Baughman Clara A., domestic, 522 Green
Baumgard Martin, h DeKalb c Front, B'port
Baumgardner Andrew J., tobacconist, 543 Swede, h do
Bausch Harry, tailor, h 331 E Main
Bawden Sarah, domestic, 218 E Main
Baxter Alexander, brakeman, h 528 Astor
Baxter Catharine A., h 150 W Lafayette
Baxter Edward, puddler, h 150 W Lafayette
Baxter Ellen, widow Alexander, h 528 Astor
Baxter Francis, laborer, h Lafayette bel Swede
Baxter James, fireman, h 528 Astor
Baxter Robert J., policeman, h 528 Astor
Bayly Thomas P., h DeKalb c Chestnut
Beal John H., janitor, h 123 E Penn
Beam Alice, weaver, h 411 W Marshall
Beam Charles, jr., mason, h 539 Barbadoes
Beam Clara, weaver, h 411 W Marshall
Beam Frank, tinsmith, h 411 W Marshall
Beam Henry, mason, h 411 W Marshall
Beam Jane, widow Charles, h 411 W Marshall

Largest DRY GOODS and CARPET HOUSE IN MONTGOMERY COUNTY. D. M. YOST & CO., Main and DeKalb, Norristown.

Bean Angeline F., widow Jesse W., h 324 E Marshall
Bean Asher T., miller, h Noble bel Marshall
Bean Edwin A., wood worker, h 328 E Airy
Bean Elwood S., buttonholemaker, h 620 Cherry
Bean Harry, laborer, h 393 E Lafayette
Bean Isaac K., laborer, h 620 Cherry
Bean Jesse H., mason, h 1068 Willow
Bean John W., foreman, h 646 George
Bean Joseph V., principal Chain st school, h 138 W Marshall
Bean Margaret, widow Jesse, h 324 E Oak
Bean Maria, widow Edward L., h 626 Swede
Bean Mary, widow T. Howard, h 19 W Chestnut
Bean Mary, widow William, h 809 Swede
BEAN THEODORE W., lawyer, 508 Swede, h 809 do
Bean Thomas, mason, h 393 E Lafayette
Bean William, salesman, 102 E Main, h 650 Chain
Bean William, laborer, h Chain c Lafayette
Bean William C., carpenter, h 646 George

WEST END HOTEL and RESTAURANT { L. THOMAS, Main Street, Opp. Main St. Depot, Norristown.

Bean William H., mason, h Farmers' and Mechanics' Hotel
Bean Wilmer M., printer, h 328 E Airy
Beard James B., carpenter, h Noble ab Airy
Beard John, carpenter, h Airy c Buttonwood
Beard John, jr., painter, h Airy c Buttonwood
Beaumont Regina W., attendant State Insane Asylum, h do
Beaver Elizabeth, widow Samuel, h 503 Cherry
Beaver Elwood, clerk, h 530 Swede
Beaver John B., clerk, h 839 Swede
Bechlar Caroline, widow Nicholas, h 349½ E Main
Bechlar Harry D. P., hats, 70 E Main, h 349½ do
Bechtel Hannah, widow Jacob, h 537 Astor
Bechtel Morgan S., carpenter, h 537 Astor
Bechtel N. B., welder, h 151 W Airy
Beck Sophia, domestic, 528 Swede
Beck Theodore, carpenter, h 1070 Willow
Beckel Charles, laborer, h 6th n Mill, B'port
Beckel Conrad, laborer, h 6th bel Mill, B'port
Becker Theodore, clerk, h 660 Chain
Beckwith Bella, shirtmaker, h 518 Chain
Beckwith Samuel G., dispatcher, h 518 Chain

ARTISTIC POTTERY and CHINAWARE at QUILLMAN'S { Odd Fellows' Hall Grocery. (See Page 3).

Bedlow John, foreman, h Schuylkill al bel Green
Beecher Coleman N., laborer, h Moore ab High
Beener Christian, butcher, 131 W Penn, h 133 do
Beener Jacob, butcher, 320 E Airy, h 322 do
Beener William, butcher, h Kohn n Oak
Beenken John, h 37 E Chestnut
Beenken John, jr., h 37 E Chestnut
BEERER ALFRED, foreman, h Noble ab Airy
Beerer C. M., printer Register, h 28 E Elm
BEERER FRANKLIN T., insurance broker, also conveyancer, Court House, h 28 E Elm (see adv)
Beerer Hiram P., bartender Montgomery House, h 28 E Elm
Beerer Joseph, h Noble ab Airy
Beideman Elmer E., student, h 17 W Oak
Beideman John, foreman, h 17 W Oak
Beideman Joseph, cook State Insane Asylum, h do
Beideman Lewis, farmer, h 41 Powell
Beideman Philip H., laborer, h 223 W Penn

"To find a name you must know how to spell it."

Beideman Samuel B., laborer, h 127 W Airy
Beitenman John A., h 61 5th, B'port
Beitenman John J., telegrapher, h 61 5th, B'port
Beitenman Lizzie R., weaver, h 61 5th, B'port
Belcher Harry O., machinist, h Oak n Smith
Bell John, weaver, h Farmers' and Mechanics' Hotel
Bell Joseph H., janitor, h Willow bel Oak
Bell Washington A., spannerman, h 148 W Airy
Bender Benjamin F., engineer, h 304 E Oak
Bendhower Joseph, laborer, h Norris n Airy
Benner Abraham R., coal, Main c Markley, h 210 W Main
Benner David L., broom manufr, h 112 W Marshall
Benner Samuel, accommodation line, h 501 Cherry
Benner William C., harnessmaker, 333 DeKalb, h 729 Astor
Benner William T., saddler, h 729 Astor
Bennett Alice, physician State Insane Asylum, h do
Bennett Frank B., clerk, h 109 W Penn
Bennett John, conductor, h 206 E Washington
Bennett John S., underkeeper, h 109 W Penn
Bennett Laura J., book sewer, h 109 W Penn
Bennett Laura J., dressmaker, h 701 W Marshall

For Health and Comfort, Yost's Monogram Corsets excel all others. } D. M. Yost & Co., Main and DeKalb.

Bennett Linda L., weaver, h Walnut n Oak
Bennett Matthew, spinner, h Walnut n Oak
Bennett William W., flagman, h 671 George
Bennette Isaac, sawyer, h 13 E Oak
Benning Louis, barber, 13 DeKalb, B'port, h do
BENSON STEPHEN D., teas and coffees, 108 E Main, h DeKalb bel Washington
Beottcher Louisa, shirtmaker, h 329 E Penn
Beottcher Paulina, widow Gustave, h 329 E Penn

FRANKLIN T. BEERER,
Conveyancer and Insurance Broker
COURT HOUSE, adj. Recorder's Office, NORRISTOWN, PA.

THE DAILY REGISTER gives the NEWS of the WHOLE COUNTY.

Bergey Abraham M., auctioneer, h 43 E Chestnut
Bergey Daniel, carpenter, h Farmers' and Mechanics' Hotel
Bergey John, baker, 151 W Main, h do
Bergey Jonas M., mason, h 612 Astor
Bergey Mary, widow Abraham, h 612 Astor
Berndt Alexander, tailor, h 427 Arch
Berndt Julius, merchant tailor, 245 E Main, h do
Berndt Mary, tailoress, h 245 E Main
Berndt Max, tailor, h 245 E Main
Berndt Paul, salesman, h 245 E Main
Berry George W., blacksmith, Depot c 4th, h DeKalb c 9th, B'port
Berry Tom S., warper, h Violet n Jacoby
Berstler Edmund D., laborer, h 426 Arch
Berstler George W., clerk, h 323 E Marshall
Berstler Susan, widow Jacob, h 426 Arch
Bertolette Calvin B., h 674 George
Bertolette Chester, clerk, h 530 Astor
Bertolette Daniel, h 674 George
Besemer Angeline, shirtmaker, h Marshall n Stanbridge
Besemer Frederick, laborer, h Marshall ab Stanbridge

QUILLMAN wants everybody to SEE his FINE CHINAWARE ROOMS. { See Page 3.

Besemer John, laborer, h Marshall n Noble
Besemer John, jr., tailor, h Marshall n Noble
Bessey Frank, laborer, h 311 Moore
Beswick Abraham, beamer, h Noble ab Airy
Beswick Benjamin, dyer, h 211 E Washington
Beswick Charles, beamer, h Airy bel Walnut
Beswick Edward T., beamer, h 211 E Washington
Beswick Rachel, weaver, h 211 E Washington
Beyer Adam, carpenter, h 652 George
Beyer Charles W., bartender Hartranft House, h 553 Chain
Beyer George J. Rev., h 36 E Lafayette
Beyer Jacob C., local express, also notions, 38 E Oak, h do
Beyer Josephus, clerk, Main c Chain, h do
Beyer Samuel B., grocer, Main c Chain, h do
Beyer Samuel P., glass blower, h Violet ab Oak
Beyer William H., teacher, h 38 E Oak
Bickel Amos L., tinsmith, h 36 Powell
Bickel Eli, (Klair & Bickel), h 143 W Penn

NORRISTOWN HOSIERY CO., 100 E. Main, Manufacturers of HOSIERY.

BICKEL EPHRAIM B., drygoods, notions, groceries, &c., 419 W Marshall, h do
Bickel Harry N., salesman, 419 W Marshall, h do
Bickel John B., tinsmith, h 418 W Airy
BICKEL JOHN W., lawyer, also district attorney, 303 Swede, h 605 do
Bickel Samuel B., tinsmith, h 418 W Airy
Bickert Titus, picker, h Ford bel 6th, B'port
Bickerton Hannah, widow Joseph, h 534 Cherry
Bickings Allan, driver, h 349 Moore
Bickings Emma A., retoucher, h 349 Marshall
Bickings Flavilla Mrs., notions, 522 DeKalb, h do
Bickings Franklin P., bricklayer, h 668 Astor
Bickings Hannah, widow Alexander, h 668 Astor
Bickings Harry H., fireman, h 349 Moore
Bickings Jennie H., shirtmaker, h 349 Moore
Bickings John H., butcher, h 1072 Willow
Bickings Linford L., clerk, 38 E Main, h 522 DeKalb
Bickings Martha, dressmaker, h 668 Astor
Bickings Rachel, shirtmaker, h 668 Astor
Bickings William, butcher, h 1074 Willow

YOST & CO'S stock of CLOTHS AND CASSIMERS, For MEN and BOYS, is the most complete in town.

Biggam Agnes, widow Thomas, h Powell bel Brown
Billger Francis, shoemaker, h 320 E Oak
Billmeyer Susan C., h Swede c E Marshall
Bilzer Mary, domestic, 219 E Main
Birmingham Annie, saleslady, 82 E Main, h 643 Chain
Birmingham Frank W., clerk, 419 Barbadoes, h 643 Chain
Birmingham Julia, cook State Insane Asylum, h do
Birmingham Thomas, foreman, h 643 Chain
Bisbing David S., laborer, h 619 Cherry
Bisbing Edwin L., laborer, h 619 Cherry
Bisbing Mary A., widow Robert, h 514 Swede
Bitting Simon, laborer, h 525 Arch
Blackfan Hannah E., h Powell bel Fornance
Blackfan Joseph, h Powell ab Wood
Blackfan Sarah E., h Powell bel Fornance
Blackwell David, huckster, h Willow ab Wood
Blackwell David S., laborer, h Willow ab Wood
Blackwell John A., laborer, h Willow ab Wood

West End Hotel and Restaurant { Private Dining Rooms. } Main St., opp. Main St. Depot, NORRISTOWN.

Blackwell Mary F., washerwoman, h Willow ab Wood
Blackwell Samuel W., barber, h Willow ab Wood
Blackwell Thomas H., laborer, h Willow ab Wood
Blackwell William, brickmaker, h Violet bel Basin
Blaess Philip, varieties, 104 E Washington, h do
Blair Andrew J., lime, h 4th c Vine, B'port
Blair Charles F., baker, h 250 E Main
Blair John, foreman, h 4th ab DeKalb, B'port
Blake Thomas M., h 630 Cherry
Blanche Maggie, domestic, 18 E Main
Blank Frank, hostler Veranda House
Blank Reuben, h 43 E Chestnut
Blasius Charles, (Charles Blasius & Sons), h at Phila.
Blasius Charles & Sons, (Lavine and Oscar), pianos, 57 E Main
Blasius Lavine, (Charles Blasius & Sons), h at Phila.
Blasius Oscar, (Charles Blasius & Sons), h at Phila.
Bloom Harry D., clerk, Marshall c Barbadoes, h 534 Norris
Bloom John C., carpenter, h 534 Norris
Bobst Henry C., painter, 208 Swede, h 506 Cherry
Bobst Mary, domestic, 200 E Main

It Costs Nothing and Pays Well to Inspect Quillman's Display. {See Page 3.

Bockius Jesse, h 357 E Main
Bodey Ann, widow Jacob, h 259 E Main
Bodey Camille C., milliner, 319 DeKalb, h 339 E Main
Bodey Charles A., carpenter, h George bel Marshall
Bodey Clara, teacher, h 124 E Chestnut
Bodey Eleanor, widow George, h 124 E Chestnut
Bodey Howard, clerk, h 259 E Main
Bodey Joseph H., h George bel Marshall
Bodey Maria, widow Samuel, h 339 E Main
Bodey William H., (Bodey & Livingstone), h George bel Marshall
Bodey & Livingston, (William H. Bodey and James Livingston), lumber, Main c Water
Boettcher August, candy, 616 Green, h do
Boggs Frank C., clerk, 33 E Main, h Jacoby c Green
Boggs George B., civil engineer, 33 E Main, h 30 E Airy
Boileau John, h 127 W Airy
Boland Mary A., domestic, Swede ab Elm

"To find a name you must know how to spell it."

Bolger Catharine, weaver, h 331 E Penn
Bolger James J., laborer, h 333 E Penn
Bolger John J., polisher, h 312 E Oak
Bolger John J., laborer, h 333 E Penn
Bolger Michael, laborer, h 333 E Penn
Bolger Patrick, laborer, h 333 E Penn
Bolton Annie E., weaver, h 389 E Lafayette
Bolton Caroline, dressmaker, h 140 W Penn
Bolton Carrie, h 547 Swede
Bolton Frank H., (Bolton's Sons), h 547 Swede
Bolton George D., (Bolton's Sons), h 545 Swede
Bolton George W., laborer, h 389 E Lafayette
Bolton Harry, laborer, h 118 W Airy
Bolton Harry G., telegrapher, h 140 W Penn
Bolton Isaac, engineer, h 140 W Penn
Bolton James M., laborer, h Pearl n Lafayette
Bolton John F., laborer, h Pearl n Lafayette
Bolton John L., roller, h 536 Barbadoes
Bolton John S., h 22 W Airy
Bolton John W., engineer, h 18 White Row
Bolton Josiah, machinist, h Farmers' and Mechanics' Hotel

D. M. YOST & CO. sell more CARPETS, OIL CLOTHS and SHADES than all the other stores in the town combined

Bolton Josiah Mrs., h 120 W Airy
Bolton Levi, bricklayer, h Ann n Barbadoes
Bolton Mary Mrs., domestic, 545 Swede
Bolton William, roller, h 18 White Row
Bolton William H., bricklayer, h 221 DeKalb
Bolton's Sons, (G. D. and F. H.), planing mill, Main ab Stony [Creek
Bond James, h 813 W Main
Bond John, h Rambo n Ford, B'port
Bond Louisa M., weaver, h 48 E Lafayette
Bond Rebecca J., weaver, h 4th n Ford, B'port
Bond Retta, dressmaker, h 4th n Ford, B'port
Bond Washington, laborer, h 4th n Ford, B'port
Bonner Annie E., twister, h Rambo n Depot, B'port
Bonner Anthony, laborer, h Rambo n Depot, B'port
Bonner James, laborer, h Rambo n Depot, B'port
Bonner Patrick, h Rambo n Depot
Bonnie Frank J., fireman, h Railroad ab Depot, B'port
Bonnie Maggie, widow Joseph, h Railroad ab Depot, B'port

In the DAILY REGISTER Advertisers can reach Town and Country People.

Bookhamer Jacob, boots and shoes, 154 W Main, h do
Bookhardt Joseph, cook State Insane Asylum, h do
Boone George R., brakeman, h 331 E Airy
Boone Jeremiah H., (J. H. Boone & Co.), h at Reading
Boone J. H. & Co., (J. M. Heller), rolling mill, Markley c Washington
Boone John A., carpenter, h 333 Moore
Boone John A., jr., clerk, 64 E Main, h 333 Moore
Boorse Daniel K., collector, h 721 Astor
Boorse Ephraim C., h DeKalb n Fornance
Boorse Flora C., stockingmaker, h 721 Astor
Boorse Kate, teacher, h DeKalb n Fornance
Boorse Lizzie, teacher, h DeKalb n Fornance
Boorse Maggie R., stockingmaker, h 721 Astor
Booth George A., foreman, h 362 Moore
Booth Joseph, carpenter, h Airy n Treemount
Booth Joseph, warper, h 214 Franklin
Booth Robert, carter, h 103 Front, B'port
Booth William, warper, h Airy ab Walnut
Booth William J., warper, h 421 Arch
Booz John W., watchman, h 369 E Lafayette

The Most Reliable TEAS and COFFEES at QUILLMAN'S.

Booz Sarah, widow Conrad, h Moore bel Walnut
Borden Benjamin, h 1041 Willow
Bosch Enos, h 440 E Main
Bosch Laura M., confectioner, 440 E Main, h do
Bosbyshell Elizabeth, widow William, h 15 E Elm
Bosler Elizabeth, widow Jacob, h Swede c Spruce
Bosler Pierson, laborer, h Swede n limits
Bosler Willis E., laborer, h Swede c Spruce
Bossert Charles H., music teacher, h 302 E Main
Bossert Harry, printer Daily Herald, h 302 E Main
Bossert John J., miller, h 537 Barbadoes
Boucot Adele M., teacher, h 32 E Oak
Boucot Amelia, h 32 E Oak
Boucot Catharine, widow Xavier, h 32 E Oak
Boucot Frank F., messenger, h 32 E Oak
Boucot Joseph E., jeweler, 2d c Green, B'port, h 32 E Oak
BOUCOT WILMER A., propr Exchange Hotel, Mill opp P. & R. depot

NORRISTOWN HOSIERY CO., 100 E. Main, Manufacturers of HOSIERY.

Bounds Samuel, laborer, h Swede ab Beach
Bourgeault Louis F., salesman, h 503 Swede
Bovard William G., attendant State Insane Asylum, h do
Bowe Martin, laborer, h 4th ab Ford, B'port
Bowe Mary, dressmaker, h 4th ab Ford, B'port
Bowe Thomas, laborer, h 4th ab Ford, B'port
Bowers Annie E., h 360 E Penn
Bowers Leonard, laborer, h 17 3d, B'port
Bowers Rebecca Mrs., h 17 3d, B'port
Bowman Abraham, blacksmith, h 622 Green
Bowman Hannah J., widow George L., h 424 Arch
Bowman Margaret, weaver, h 2d c Green, B'port
Bowman Mark R., carpenter, h 2d c Green, B'port
Bowman Mary, weaver, h 2d c Green, B'port
Bowman Morris, laborer, h 15 3d, B'port
Bowman William C., carpenter, h 2d c Green, B'port
BOYD HOWARD, secy and treas, 33 E Main, h 29 do
BOYD JAMES, lawyer, 33 E Main, h 29 do
Boyd James, carpenter, h Green c Basin
BOYD W. HARRY, directory publisher, office with D. M. Yost & Co., h at Pottsville, Pa.

D. M. YOST & CO'S Ladies' and Misses' CLOAK MANUFACTORY is the largest in the county.

Boyer Benjamin Markley Hon., judge, Court House, h Sandy Hill
Boyer Caroline, widow Henry B., h 120 W Marshall
Boyer Eliza J., seamstress, h 522 Norris
Boyer Eugene, music teacher, h 157 W Market
Boyer Harry Z., gasfitter, h 28 W Airy
Boyer Henry C., lawyer, 313 Swede, h Sandy Hill bel Marshall
Boyer H. Wilson, stone mason, h 28 W Airy
Boyer Horace G., lawyer, h 28 W Airy
Boyer J. Frank, tinsmith, h 28 W Airy
Boyer John G., painter, h 212 W Main
Boyer John H., teamster, h 413 Green
Boyer Louis B., clerk, Penn c Barbadoes, h 157 W Main
Boyer Maggie, seamstress, h 522 Norris
Boyer Margaret, widow Silas, h 522 Norris
Boyer M. Allen, machinist, h 28 W Airy
Boyer Michael C., salesman, h 28 W Airy

WEST END HOTEL and RESTAURANT { I. THOMAS, Main Street, Opp. Main St. Depot, Norristown.

Boyer Samuel, cigarmaker, h Stanbridge c James
Boyer Samuel, cigarmaker, h 212 W Main
Boyer Wallace, clerk, 2 E Main, h 716 DeKalb
Boyer Willoughby B., grocer, Penn c Barbadoes, h 157 W Main
Boyle Barney, laborer, h Washington bel Franklin
Boyle Bridget, dressmaker, h Main ab Ford
Boyle Bryan, driver, h 354 E Penn
Boyle Frederick, laborer, h 4th n Lock, B'port
Boyle Hugh, laborer, h Main ab Ford
Boyle James, laborer, h Lafayette c Walnut
Boyle Margaret Mrs., h Lafayette bel Franklin
Boyle Nellie, domestic State Insane Asylum, h do
Boyle Nicholas, loom boss, h Farmers' and Mechanics' Hotel
Boyle Thomas, h 354 E Penn
Bradbury Pierce F., upholsterer, 221 E Main, h Marshall ab Arch
Bradford Henry E., carpenter, h 129 W Marshall
Bradford Lizzie E., shirtmaker, h 129 W Marshall
Bradford Sarah E., shirtmaker, h 129 W Marshall
Bradford William R., carpenter, h 129 W Marshall

CHOICEST GROCERIES of BEST QUALITY at QUILLMAN'S.

Bradley Bridget, weaver, h 266 E Penn
Bradley Charles, physician, 546 E Main, h do
Bradley Charles, puddler, h Pearl bel Main
Bradley Daniel, laborer, h 158 W Lafayette
Bradley Edward, policeman, h Cherry ab Elm
Bradley Francis S., laborer, 333 E Lafayette
Bradley James, laborer, h 215 Barbadoes
Bradley James L., boilermaker, h Pearl bel Main
BRADLEY JOSEPH, propr Norris City Hotel, 225 E Main, h do
Bradley Mary, widow Francis, h 266 E Penn
Bradley Mary A., weaver, h 266 E Penn
Bradley Mary M., shirtmaker, h 333 E Lafayette
Bradley Michael, puddler, h 148 W Lafayette
Bradley Michael E., laborer, h 158 W Lafayette
Bradley Patrick, puddler, h 148 W Lafayette
Brady Alexander, carpenter, h Main n Cherry
Brady Annie, h 200 Cherry

"To find a name you must know how to spell it."

Brady John, laborer, h Coates n 4th, B'port
Brady Margaret, h 200 Cherry
Brady Mary Mrs., dressmaker, h Spruce bel Willow
Brandon Annie, weaver, h 22 W Lafayette
Brandon Catharine, weaver, h 22 W Lafayette
Brandon Mary, weaver, h 22 W Lafayette
Brandon Mary, widow Michael, h 22 W Lafayette
Brandon Michael, laborer, h Lafayette av n Lafayette
BRANDT JOSEPH H., publisher Weekly Advertiser, also book and job printer, 143½ W Main, h 209 E Chestnut (see adv)
Brandt Norma L., elocutionist, h 209 E Chestnut
Brandt Samaria R., widow Joseph K., h 209 E Chestnut
Brant George S., provisions, h 722 Swede
Brassington Eliza, widow Abram, h Main ab Ford
Breining Frederick, junk dealer, 42 Mogeetown, h do
Breitenstine Mary J., widow Leonard, h Front bel Green, B'port
Brenan Richard V., binder, 64 E Main, h 331 E Main
BRENDLINGER IRWIN H., drygoods, 80 and 82 E Main, h 212 do

BLACK SILKS a specialty at D. M. YOST & CO'S, Main and DeKalb, Norristown.

Brendlinger Jacob F., salesman, 80 E Main, h 511 Green
Brendlinger Lewis J., clerk, 100 W Main, h 45 E Marshall
Brennan Jennie, widow Christopher, h Rambo ab Mill, B'port
Brennan Julia E., weaver, h Rambo ab Mill, B'port
Brennan Martin, laborer, h 5th n Green, B'port
Brennan Patrick, laborer, h 5th bel Green, B'port
Brennan Thomas F., engineer, h 47 Front, B'port
Brey Alfred S., clerk, h 542 Swede
Bridegam John, roller, h 207 Barbadoes
Bridegam John F., roller, h 207 Barbadoes
Bridgeport Hall and Market House Co., incorporated July, 1874, 2d n DeKalb
Briggs John L., clerk, 153 W Main, h 144 do
Briggs William, gunmaker, 144 W Main, h do
Bright Clara V. Mrs., h 20 DeKalb, B'port
Bright Eliza, dressmaker, 21 DeKalb, h 19 do, B'port
Bright Granville A., painter, h 20 E Lafayette
Bright Harry, coal, h 217 E Elm

THE REGISTER is the ONLY DEMOCRATIC DAILY PAPER in the COUNTY.

Bright Jonathan, carpenter, h Smith ab Oak
Bright Mary S., widow Josiah P., h 20 E Lafayette
Bright Thomas C., laborer, h Cottage ab Oak
Brinker Sarah A., widow Jacob, h 124 E Chestnut
Brison Elizabeth, h 333 E Airy
Britton Frank, civil engineer, h 36 E Airy
Broadhurst Julia, widow John, h r Main ab Ford
Broleska Rose, widow Joseph, h Jacoby bel Green
Brooke Alfred, (Hibberd & Brooke), h Elm c Willow
Brooke D. Owen, bookkeeper, Main c Swede, h 826 DeKalb
Brooke Eleanor R., h 826 DeKalb
Brooke Hannah E., widow Nathan, h 826 DeKalb
Brooke John T., farmer, h Ridge rd n limits
Brooke Lola M., forewoman, h 717 Chain
Brooke Sarah S., h 7th c Mill, B'port
Brooks John, weaver, h 123 W Airy
Brooks Robert, varieties, 324 DeKalb, h do
Brophy Edmund, gasmaker, h Washington bel Mill
Brophy Martin, clerk, DeKalb c 2d, h 2d n Mill, B'port
Broughton Annie M., weaver, h 3d c Mill, B'port
Broughton Emma, widow John, h 3d c Mill, B'port

Don't leave town without seeing {QUILLMAN'S STORE AND WAREROOMS.{ See Page 3.

Brower Ann, widow Daniel R., h Montgomery House
Brower Laura, h Montgomery House
Brower Nathan P., storekeeper State Insane Asylum, h do
Brown Benjamin, miller, Walnut c Brown, h do
Brown Caroline, widow Abner H., h Front n Depot, B'port
Brown Catharine C., shirtmaker, h 343 E Lafayette
Brown Elizabeth, h Willow ab Roberts
Brown Ezra H., cashier, h 206 E Chestnut
Brown Flora R. Mrs., h Norris n Airy
Brown Frank, carpenter, h 733 George
Brown Frederick, glass blower, h 43 E Wood
BROWN HENRY R., lawyer, 509 Swede, h 116 E Main
Brown Isabella R., dressmaker, h 343 E Lafayette
Brown James W., tackmaker, h 214 E Washington
Brown J. Harry, glass cutter, h 212 Franklin
Brown J. Morton, (J. Morton Brown & Co.), h 914 Swede
Brown J. Morton & Co., (N. R. Haines), woolen manufrs, 419 Barbadoes

NORRISTOWN HOSIERY CO., 100 E. Main, Manufacturers of HOSIERY.

Brown Kate, domestic, 7 E Elm
Brown Louisa Mrs., h Powell ab Basin
Brown Maria Mrs., h 128 E Main
Brown Mary, domestic, 21 E Elm
Brown Mary A., h 44 E Chestnut
Brown Richard, plasterer, h 503 Arch
Brown Samuel M. H., laborer, h Beach bel Swede
Brown Willis, laborer, h Washington c Green
BROWNBACK HARRY M., lawyer, 8 E Airy, h Limerick Station
Brownback John, carpenter, h 544 Astor
Bruce Davis, (Bruce & Bro.), h 126 E Main
Bruce William P., (Bruce & Bro.), h 126 E Main
Bruce & Bro., (Davis and William P.), confectioners, 126 E Main
Bruff Thomas, laborer, h Swede ab Beach
Bruner Albanus, laborer, h 1032 Green
Bruner Frederick W., carpenter, h 21 W Marshall
Brunner Henry U., lawyer, 9 E Airy, h 501 Swede
Brunner Oscar A., painter, h 703 Swede
Brunner Samuel, carpenter, h 703 Swede

D. M. YOST & CO. sell Standard Makes of BLACK CASHMERES ten per cent. less than other houses.

Brush John, farmer, h Swede ab Fornance
Bry Charles E., laborer, h 109 W Penn
Bry Franklin, laborer, h Norris n Marshall
Bry Franc, mason, h 413 Green
Buchert Catharine E., widow Mahlon, h 134 W Airy
Buck George, driver, h 201 Swede
Buck James H., policeman, h 36 E Chestnut
Buckenauer Charles, tailor, h 222 W Main
BUCKENAUER JACOB, tailor, 222 W Main, h do
Buckley Lewis D. B., station agent, h 61 5th, B'port
Buckner Harriet A., domestic, 900 Swede
Budday Jennie E., reeler, h Moore n Treemount
Budday Lewis, laborer, h Moore n Treemount av
Budday Richard W., picker, h Moore n Treemount av
Buehler Elizabeth, widow George, h 12 W Oak
Buhr John, butcher, h 219 E Main
Bunting Albert E., clerk, 156 W Main, h do
Bunting Harry M., physician, 507 Swede, h do

West End Hotel and Restaurant { Private Dining Rooms. } Main St., opp. Main St. Depot, NORRISTOWN.

Bunting Lewis, cook State Insane Asylum, h do
Bunting William A., hatter, 52 E Main, h 507 W Main
Burdan Hiram, county commissioner, Court House, h at Pottsgrove
Burgess George W., machinist, h 301 E Marshall
Burgess Sophia, widow George, h 301 E Marshall
Burgess Warren S., machinist, 208 Green, h 301 E Marshall
Burk Julia, widow William, h Lafayette bel Franklin
Burke Annie E., h 121 E Main
Burke Hannah M., weaver, h 22 White Row bel Washington
Burke Helen, widow Patrick, h 39 Mogeetown
Burke James F., tea, 121 E Main, h do
Burke John J., laborer, h 371 E Lafayette
Burke Kate, carder, h 22 White Row bel Washington
Burke Lizzie, saleslady, 56 E Main, h 1025 Willow
Burke Mary, speeder, h 22 White Row bel Washington
Burke Mary, widow Thomas, h 22 White Row bel Washington
BURKE MICHAEL P., furniture dealer and undertaker, 201 Swede, h do, also Hector bel Harry, Conshohocken (see adv)
Burke Winifred S., saleslady, 121 E Main, h do

QUILLMAN CARRIES the LARGEST STOCK and BEST ASSORTMENT. { See Page 3.

Burkert John L., bartender Rambo House, h 1008 Willow
Burkhardt Gottlieb, baker, h Kohn n Airy
Burkheiser Florence, laborer, h Ann bel Barbadoes
Burkhouse Alfred, cloth finisher, h 330 E Marshall
Burnett Alexander, puddler, h 533 Cherry
Burnett Ann, widow Sinclair, h 533 Cherry
Burnett I. Bernard, engineer, h Main n Chestnut
Burnett James, county commissioner, Court House, h Barren Hill
Burnett John, h 533 Cherry

M. P. BURKE,
Corner Swede and Lafayette Streets, Norristown, Pa., and Hector, below Harry Street, Conshohocken,
FURNITURE
OF EVERY DESCRIPTION.
UPHOLSTERING and CHAIR ORNAMENTING in all its branches. Compare our goods and prices. UNDERTAKING a specialty.

"To find a name you must know how to spell it."

Burnett Samuel W., laborer, h 352 E Penn
Burnett Sinclair, laborer, h 391 E Lafayette
Burns Ann Mrs., saloon, DeKalb c Lafayette, h do
Burns Bridget, weaver, h 250 E Penn
Burns Bridget, widow Bernard, h 250 E Penn
Burns Grace, widow William, h 71 E Lafayette
Burns James, laborer, h Moore n Treemount
Burns Michael, laborer, h Moore n Treemount
Burton William, (Burton & Reiff), h 406 W Airy
Burton & Reiff, (William Burton and Henry G. Reiff), real estate and insurance, 309 Swede
Bush Caroline, widow James, h Ford c Front, B'port
Bush George W., lawyer, 14 E Airy, h 343 E Marshall
Bush James, laborer, h 41 Ford, B'port
Bush John P., carpenter, h Ford n Front, B'port
Bush Robert, laborer, h Swede ab Beach
Bush Samuel H. C., tobacconist, Cherry ab Main, h 123 W Airy
Bush Sarah, widow Henry, h 123 W Airy
Buss Lewis, hostler Market House Hotel
Butcher John W., butcher, h 1024 Willow

D. M. YOST & CO. cut Floor Oil Cloths any desired width.

Butler Alice, domestic, 107 E Main
Butler Hugh, engineer, h 97 Front, B'port
Butler James, laborer, h 6th n Ford, B'port
Butler Thomas, laborer, h 6th n Ford, B'port
Butler Thomas, jr., laborer, 6th n Ford, B'port
Butler Uriah B., teamster, h 126 E Marshall
Butler William, farmer, h Roberts ab Willow
Butz Abram, plasterer, h 327 Moore
Butz Samuel L., carpenter, Green n Marshall, h 501 Green
Butz Walter D., stocking manufr, Quarry al bel Oak, h 501 Green
Butz William M., coal, 141 W Main, h 505 Green
Byers Wesley, clerk, h 352 E Marshall
Byrne Essie T., dressmaker, 251 E Main, h do
Byrne James J., carder, h 251 E Main
Byrne Kate E., dressmaker, h 251 E Main
Byrne Michael B., loom boss, h 251 E Main
Byrne Miles, carter, h 251 E Main

THE DAILY REGISTER has the Largest Country Circulation.

Byrne Thomas F., lime burner, h 251 E Main
Byrne William H., carter, h 251 E Main

C

Cahill Agnes Mrs., h 20 E Lafayette
Cahill Annie, widow Edward, h 375 E Lafayette
Cahill Annie G., stockingmaker, h 207 E Washington
Cahill Bridget, ironer State Insane Asylum
Cahill James, laborer, h 4th ab Grove, B'port
Cahill John, laborer, h Lafayette ab Ford
Cahill John F., laborer, h Lafayette bel Franklin
Cahill Julia C., saleslady, 82 E Main, h 207 E Washington
Cahill Kate, domestic State Insane Asylum
Cahill Margaret, widow Owen, h Lafayette bel Franklin
Cahill Owen, fireman, h 207 E Washington
Cahill Thomas, h 141 W Lafayette
Cain James, janitor, h 36 E Oak
Caldwell John, gatekeeper, h DeKalb ab 10th, B'port
Caldwell Oliver, coachman, 911 DeKalb
Calhoun Alex. K., civil engineer, 505 Swede, h 602 DeKalb
Calhoun George W., h 526 E Main

Plain and Fancy GLASSWARE at QUILLMAN'S { Odd Fellows' Hall Grocery. (See Page 3).

Calhoun George W., jr., patternmaker, h 526 E Main
Callahan Ellen, widow Michael, h Railroad ab Depot, B'port
Callahan John, painter, h 210 Franklin
Callary Patrick, attendant State Insane Asylum, h do
Callen John, laborer, h Ann ab Cherry
Cameron Catharine A., domestic, 621 DeKalb
Cameron Christiana, shirtmaker, h 146 DeKalb, B'port
Cameron James, laborer, h Ford n 7th, B'port
Cameron John, laborer, h 164 DeWitt, B'port
Cameron Joseph, carder, h Moore n Treemount av
Cameron Joseph, shoemaker, h 611 Walnut
Cameron Kate, shirtmaker, h 146 DeKalb, B'port
Cameron Kate, widow Robert, h 146 DeKalb, B'port
Cameron Maggie, domestic, 52 E Oak
Cameron Mary, domestic, 901 DeKalb
Cameron Mary, weaver, h 611 Walnut
Cameron Mary, dressmaker, h 146 DeKalb, B'port
Cameron Richard, laborer, h Holstein n Grove, B'port

NORRISTOWN HOSIERY CO., 100 E. Main, Manufacturers of HOSIERY.

Cameron Thomas, piecer, h 611 Walnut
Cameron William, stripper, h 611 Walnut
CAMM WILLIAM, druggist, 330 DeKalb, h 513 Green
Campbell Ann, h 4th n Coates, B'port
Campbell Benjamin W., engineer State Insane Asylum, h do
Campbell James, laborer, h 502 Norris
Campbell Sarah Mrs., phrenologist, h 6 E Lafayette
Campion Mary, domestic, 837 Swede
Campion Patrick, laborer, h 108 E Washington
Canavan Harry, hostler, 113 DeKalb
Canfill Mary, spinner, h Washington ab DeKalb
Canfill Thomas, laborer, h Washington ab DeKalb
Cantz Washington, salesman, h 217 W Main
Capstick Ellen, widow William, h 313 E Lafayette
Carey Bridget, h 407 Walnut
Carey Francis J., h 212 E Washington
Carey Mary, widow Robert, h 212 E Washington
Carey Catharine C., drawer, h 212 E Washington
Carey Robert H., laborer, h 18 E Lafayette
Carl Elizabeth, h 35 Swede
Carl Lydia, h 35 Swede

Largest DRY GOODS and CARPET HOUSE IN MONTGOMERY COUNTY. D. M. YOST & CO., Main and DeKalb, Norristown.

Carl Magdalena, h 35 Swede
Carlin Patrick, brakeman, h 420 E Main
Carlisle Elizabeth, widow Alexander, h Roberts bel Powell
Carlisle John W., laborer, h Roberts bel Powell
Carnathan Davis, saloon, 11 DeKalb, h do, B'port
Carney George, laborer, h Pearl n Lafayette
Carr Edward A., spinner, h 32 Front, B'port
Carr Owen W., carder, h 32 Front, B'port
Carr Thomas, laborer, h DeKalb ab 9th, B'port
Carrigan James, laborer, h Lafayette n Barbadoes
Carrigan James, laborer, h 344 Moore
Carrigan Joseph H., laborer, h 344 Moore
Carrigan Mary, domestic, 720 DeKalb
Carrigan Thomas, laborer, h 348 Moore
Carrigan Walter, laborer, h 344 Moore
Carroll John, h 106 E Washington
Carroll Joseph, varieties, &c., 110 E Washington, h do
Carroll Kate, weaver, h 530 E Main

WEST END HOTEL and RESTAURANT { L. THOMAS, Main Street, Opp. Main St. Depot, Norristown.

Carroll Lizzie, domestic, 514 Chain
Carroll Margaret, widow James, h 353 E Airy
Carroll Mary, weaver, h 340 W Franklin
Carson John, h Jacoby bel Green
Carson Martha, domestic, 13 E Airy
Carson Martha, weaver, h Washington ab Cherry
Carson Samuel, engineer, h Jacoby c Green
Carson William, watchman, h Washington ab Cherry
Carter Allen L., clerk, 320 E Main, h 30 E Chestnut
Carter Amanda M., h Montgomery House
Carter Anna, shirtmaker, h 30 E Chestnut
Carter Bertha, dressmaker, h 252 E Penn
Carter Elwood P., carder, h 155 W Penn
Carter George, laborer, h Roberts ab Willow
Carter Josie, h Montgomery House
Carter Lillie, dressmaker, h 252 E Penn
Carter Mary L. Mrs., Montgomery House, 32 E Main
Carter Mordecai Y., shoemaker, 30 E Chestnut, h do
Carter Oscar C., chemist, h Montgomery House
Carter Samuel L., painter, h 334 E Marshall
Carter Sarah A., widow James, h 252 E Penn

ARTISTIC POTTERY and CHINAWARE at QUILLMAN'S { Odd Fellows' Hall Grocery. (SEE PAGE 3).

Carty Ann Mrs., laundress, h 658 Astor
Cascaden Robert L., boilermaker, h 321 E Marshall
Case Ella, shirtmaker, h 140 W Airy
Case Margaret, h 132 W Airy
Case Morris, switchtender, h 140 W Airy
Casper Marvin J., puddler, h 656 Corson
Cassady Annie, saleslady, 53 E Main, h 504 do
Cassady James, (James Cassady & Sons), h 504 E Main
Cassady James B., (James Cassady & Sons), h 504 E Main
Cassady James & Sons, (John T. and James B.), umbrella manufrs, 53 E Main
Cassady John T., (James Cassady & Sons), h 504 E Main
Cassady Mary, widow Martin, h 407 Walnut
Cassady Mary A., weaver, h 504 E Main
Cassel Elias H., clerk, Markley c Washington, h Kohn ab Marshall
Cassel Harry K., carpenter, h 647 George
Cassel Isaac W., carriage manufr, 346 E Main, h 204 E Oak

"To find a name you must know how to spell it."

Cassel Isaiah, farmer, h Swede n Fornance
Cassel Jonas U., livery, 127 W Penn, h 129 do
Cassel Joseph, (Cassel & Custer), h 719 Chain
Cassel Sallie, widow Cornelius, dressmaker, h 609 Green
Cassel & Custer, (Joseph Cassel and Joseph Custer), cigars, 504 W Marshall
Casselberry Sarah E., h 204 E Main
Cassell John, laborer, h Noble ab Airy
Cassidy Catharine, widow William, h 531 E Main
Cassidy John, laborer, h 534 E Main
Cassidy Mary J., carder, h 534 E Main
Cassidy William, laborer, h 534 E Main
Cauffman Elizabeth R., widow Charles G., h 124 W Marshall
Cauffman Howard H., tag manufr, h 124 W Marshall
Cauffman Laura M., h 124 W Marshall
Cauffman Mary E., teacher, h 124 W Marshall
Cawman John C., watchman, h 713 Walnut
Central Hotel and Restaurant, J. Ogden, propr, 200 E Main
Chain Benjamin E., lawyer, 509 Swede, h Arch c Jacoby
CHAIN B. PERCY, lawyer, 509 Swede, h Arch c Jacoby
Chain Mark, h Main c George

For Health and Comfort, Yost's Monogram Corsets excel all others. D. M. Yost & Co., Main and DeKalb.

Chain Rebecca, widow James M., h Main c George
Chantry Clara H. Mrs., h 244 W Main
Chantry John, engineer, h 414 W Airy
Chantry Peter, clerk Farmers' and Mechanics' Hotel, h 510 Chain
Chantry William, laborer, h 414 W Airy
Chaplin Lillie, h 503 Cherry
Charbonnier Mames, h 623 Cherry
Charles Aaron, brick moulder, h Stanbridge ab Elm
Charles Camilla, widow Samuel, h Church c Blackberry
Charles Daniel, lime burner, h 325 E Airy
Charles Daniel H., pipe cutter, h Maple al n Marshall
Charles David, laborer, h Cherry ab Elm
Charles Edwin, fireman, h Stanbridge n Elm
Charles Hannah, weaver, h 325 E Airy
Charles Hattie, weaver, h 325 E Airy
Charles Henry F., carpenter, 512 Church, h do
Charles Lizzie, h Church c Blackberry

THE DAILY REGISTER gives the NEWS of the WHOLE COUNTY.

Charles Mary, shirtmaker, h Stanbridge ab Elm
Charles Samuel M., carpenter, h 510 Church
Charles Sarah, weaver, h 325 E Airy
Charles William A., policeman, h 514 Walnut
Charles William F., carpenter, h Stanbridge n Marshall
Chase Annie, widow Thomas, h Basin bel Arch
Chase George, laborer, h 619 Green
Chase R. H., physician State Insane Asylum, h do
Childs Abraham M., laborer, h Stanbridge ab Marshall
Childs Ann, widow John, h 1038 DeKalb
Childs Jacob, h 1038 DeKalb
Childs Louis M., lawyer, 505½ Swede, h 1038 DeKalb
Chism Frances C., widow Isaac, h 1206 DeKalb
CHISM ISAAC, lawyer and conveyancer, 318 DeKalb, h 1206 do (see adv)
Chism John F., flour, h 1206 DeKalb
Christman Augustus, laborer, h 1012 Green
Christman Josiah, carpenter, h 324 George
Christman Mary, widow Charles, h DeKalb c Jacoby
Christman Samuel, bartender, h 133 W Airy
Christman William H., clerk, h DeKalb c Jacoby

QUILLMAN wants everybody to SEE his FINE CHINAWARE ROOMS. See Page 3.

Christman Wilson, carpenter, h 1064 Willow
Christy Alexander, lime burner, h Grove bel Rambo, B'port
City Bill Posting Company, 26 E Main
Clair Fred. M., painter, h George ab Oak
Clair Jacob M., carpenter, h 328 Cherry
Clair Sarah E., dressmaker, h 328 Cherry
Clair William B., carpenter, h 328 Cherry
Clark Annie M., weaver, h Lafayette bel Markley
Clark Bridget, laundress, h 658 Astor

ISAAC CHISM,
Attorney-at-Law
Legal business of all kinds attended to. Special attention given to conveyancing, Orphans' Court proceedings and settlement of estates Investments carefully made, money loaned on mortgage, &c.
318 DeKALB STREET, ABOVE MAIN STREET, NORRISTOWN, PA.

NORRISTOWN HOSIERY CO., 100 E. Main, Manufacturers of HOSIERY.

Clark Charles J., boilermaker, h Lafayette bel Markley
Clark Dennis, laborer, h Washington ab Swede
Clark E. Irene, teacher, h 47 Jacoby
Clark Frank, helper, h Lafayette bel Markley
Clark Frank J., barber, h Washington ab Swede
Clark George, tobacconist, 347 E Marshall, h do
Clark Hattie M., teacher, h Swede bel Washington
Clark Hugh, laborer, h Lafayette c Chain
Clark James, laborer, h Sandy ab Walnut
Clark James, ragpicker, h 523 E Main
Clark Jane Mrs., h 116 W Airy
Clark John, laborer, h Lafayette bel Markley
Clark John P., laborer, h Lafayette bel Swede
Clark Mary Mrs., h 26 W Main
Clark Mary, carder, h Washington ab Swede
Clark Peter, laborer, h Lafayette bel Markley
Clark Rosie, domestic, 217 E Elm
Clark Sarah, h 346 E Marshall
Clarke Eben, hotel, Buttonwood c Oak, h do
Clarke Walter T., foreman, h Jacoby c Green

YOST & CO'S stock of CLOTHS AND CASSIMERS, For MEN and BOYS, is the most complete in town.

Clarke William D., tobacconist, 22 W Main, h Swede ab Washington
Clarke William G., spinner, h Swede bel Washington
Clayton James A., laborer, h Lafayette bel Franklin
Clayton Jane A., widow Morris, h 11 E Oak
Cleaveland Frederick, trimmer, h 504 W Airy
Cleaver Mary E., widow Silas, h 23 E Elm
Clegg Jane, weaver, h 7th bel Mill, B'port
Clegg John, stripper, h 7th bel Mill, B'port
Clegg Robert, weaver, h 7th bel Mill, B'port
Clemens Joseph, machinist, h 57 Powell
Clements Sarah Mrs., h Markley n Washington
Clemmer Nyce N., bricklayer, h 613 W Marshall
Clifford Ellen, (Mrs. Clifford & Son), h 402 Cherry
Clifford George W., (Mrs. Clifford & Son), h 402 Cherry
Clifford Mrs. & Son, (Ellen and George W.), dyers, 402 Cherry
CLIFT WILLIAM M., lawyer, also short-hand writer, 509 Swede, h 15 Jacoby (see adv)
Clinton James E., brakeman, h 428 E Washington

West End Hotel and Restaurant { Private Dining Rooms. } Main St., opp. Main St. Depot, NORRISTOWN.

Cloud Clayton, shirtmaker, h 746 Chain
Cloud Fannie Mrs., housekeeper, 746 Chain
Cloward Lydia A., widow William, h Ann ab Cherry
Cloward William, clerk, DeKalb c 5th, B'port, h Ann ab Cherry
Clune Catharine C., weaver, h 352 E Penn
Clune James, laborer, h 352 E Penn
Clyde Theresa W., twister, h Violet c Chestnut
Clyde William J., watchman, h Violet c Chestnut
Clymer Jacob S., carpenter, h 326 E Marshall
Clymer John H., clerk, Washington c Barbadoes, h 530 Norris
Clymer Margaret, widow John, h 530 Norris
Coates Lindsay, h 5th c Green, B'port
Coates David, grocer, 500 Marshall, h do
Coates Emma, dressmaker, h 84 6th, B'port
Coe George H., teacher, h Marshall bel Walnut
Coe William, rag dealer, h 603 Cherry
Cohen H. C., merchant tailor, 3 W Main, h do
Cohen Joseph M., manager, 3 W Main, h do
Cole Henry A., county treas, Court House, h Limerick twp
Cole James, laborer, h 133 W Lafayette

It Costs Nothing and Pays Well to Inspect Quillman's Display. {See Page 3.

Cole John, laborer, h 205 W Lafayette
Cole Joseph, filler, h 133 W Lafayette
Cole Martha, domestic, Main c Stanbridge
Cole Sarah, h 110 W Airy
Coleman George, merchant, h Powell n Brown
Coleman John, shoemaker, h 233 E Chestnut
Coleman Joseph, clerk, h Powell c Swede
Coler George M., carpenter, h 622 George
Colflesh Lewis H., asst freight agent, h Pearl n Lafayette

WILLIAM M. CLIFT,
Attorney at Law
AND SHORT-HAND WRITER.
No. 509 Swede Street, Norristown, Penna.

"To find a name you must know how to spell it."

Coll Susan, domestic, 501 Swede
Collins Charles S., laborer, h 7th bel Mill, B'port
Collins Margaret, domestic, 323 Swede
Collins Margaret, widow Michael, h Moore bel Walnut
Collins Mary, weaver, h 152 W Lafayette
Collins Mary, widow John, h 152 W Lafayette
Collins Mary A., weaver, h Moore bel Walnut
Collins Peter, laborer, h 152 W Lafayette
Collins Thomas, painter, h Moore bel Walnut
Collins William, boilermaker, h Moore bel Walnut
Collowell John, tollman, DeKalb n limits, B'port
Comer Bridget, domestic, 406 DeKalb
Comer Mary, domestic, Swede c E Marshall
Comfort Alice R., milliner, h Swede bel Lafayette
Comfort Edward, h Swede bel Lafayette
Comfort John E., stone cutter, h Swede n Lafayette
Comfort Mary A., dressmaker, h Swede bel Lafayette
Commerford Alice M., shirtmaker, h 542 E Main
Commerford Arthur, machinist, h 542 E Main
COMMISSIONERS' OFFICE, Court House
Conard George W., printer, h 18 E Chestnut

D. M. YOST & CO. sell more CARPETS, OIL CLOTHS and SHADES than all the other stores in the town combined

Conard Henry R., dep clerk courts, Court House, h 660 George
Conard James R., cigars, h 18 E Chestnut
Conard Nathaniel W., machinist, h 18 E Chestuut
Conard Samuel, shoemaker, h 18 E Chestnut
Conaway Elizabeth, widow Jesse, h 150 W Airy
Conaway Joseph, laborer, h 150 W Airy
Conley Michael, laborer, h Water bel Markley
Connard Catharine, widow Reese, h 234 E Oak
Connell James, laborer, h Rambo ab Depot, B'port
Connerton Annie, dressmaker, h 4th c Coates, B'port
Connerton Mary, dressmaker, 4th c Coates, h do, B'port
Connors Martin, laborer, h Main bel Ford
Conrad Anna, h 19 Jacoby
Conrad Edward, agriculturalist, h 39 Jacoby
Conrad Elwood, shipping clerk, h 209 Franklin
Conrad Phoebe W., h 633 Corson
Conrad William, clerk, Marshall c Chain, h 633 Corson

In the DAILY REGISTER Advertisers can reach Town and Country People.

Conshohocken Worsted Mills, Main bel Arch
Convent of the Immaculate Heart of Mary, Lafayette n Cherry
Conway Annie, shirtmaker, h Swede ab Beach
Conway Arthur, laborer, h Swede ab Beach
Conway Bernard, laborer, h Barbadoes bel Lafayette
Conway Elmer E., shoemaker, h 128 W Airy
Conway James S., laborer, h Main bel Ford
Conway John, teamster, h Lafayette c Ford
Conway Julia, saloon, Lafayette c Ford, h do
Conway Kate, domestic, 22 E Airy
Conway Margaret, widow Patrick, h Washington c Franklin
Conway Mary, widow Bernard, h Barbadoes bel Lafayette
Conway Nellie, laundress State Insane Asylum
Conway Sarah, weaver, h Barbadoes bel Lafayette
Conway Sarah, widow Charles, h 351 E Airy
Cook Archibald T., weaver, h 347 E Airy
Cook Harry, machinist, h 204 E Main
Cook Robert, blacksmith, h Airy bel Treemount av
Cooke Walter H., farmer, h Sandy opp Oak
Coomey Alice, shirtmaker, h Walnut bel Main
Coomey Mary, widow John, h Walnut bel Main

The Most Reliable TEAS and COFFEES at QUILLMAN'S.

Cooney James, mason, h Farmers' and Mechanics' Hotel
Cooper David, engineer, h 315 E Marshall
Cooper David, jr., engineer, h 310 E Airy
Cooper Emma S., dressmaker, h 315 E Marshall
Cooper Harry M., tinsmith, h 315 E Marshall
Cooper Lewis W., tacker, h 315 E Marshall
Cope Agnes H., domestic Veranda House
Cope Clementine S., artist, 81 E Main, h 42 Powell
Cope Elizabeth, widow Abram, h Norris n Airy
Cope Fred., clerk, 100 W Main, h Powell ab Elm
Cope John L., (Cope & Day), h 42 Powell
Cope Lizzie H., saleslady, 102 E Main, h 42 Powell
Cope Samuel H., retoucher, 81 E Main, h 42 Powell
COPE & DAY, (John L. Cope and George W. Day), photographers, 81 E Main
Corbett Patrick F., blacksmith, h 1006 Willow
Corner Harry, night watch State Insane Asylum, h do
Cornman Charles L., h Spruce bel Willow

NORRISTOWN HOSIERY CO., 100 E. Main, Manufacturers of HOSIERY.

Cornog Abner, clerk, h George ab Oak
Cornog Addison C., laborer, h 319 E Airy
Cornog D. Siter, salesman, h 627 Cherry
Cornog Eleanor, widow Robert, h Sandy bel Walnut
Cornog Eugene A., printer Daily Times, h 42 W Airy
Cornog Hannah R., widow Joseph F., h 319 E Airy
Cornog Joseph A., tinsmith, h Sandy bel Walnut
Cornog Nina, music teacher, h 142 W Airy
Cornog Philip, machinist, h 142 W Airy
Cornog Robert, laborer, h 268 E Penn
Cornog Samuel P., moulder, h 627 Cherry
Corrigan William H., laborer, h 316 Walnut
CORSON ALAN W., civil engineer, also justice of the peace, 318 DeKalb, also billiard parlor, 85 E Main, h 527 Green
Corson Annie F., h 525 Swede
Corson Cameron, civil engineer, h junction Elm, Swede and Powell
Corson Elwood M., (W. & E. M. Corson), h DeKalb c Oak
CORSON GEORGE NORMAN, lawyer, 519 Swede, h junction Elm, Swede and Powell
Corson Hannah, asst supervisor State Insane Asylum, h do

D. M. YOST & CO'S Ladies' and Misses' CLOAK MANUFACTORY is the largest in the county.

Corson John J., real estate, 401 Swede, h Main n Cherry
Corson Norman B., law student, h Exchange Hotel
Corson Richard R., real estate, h 815 Swede
CORSON W. & E. M. (William and Elwood M.), physicians, 118 E Main
Corson William, (W. & E. M. Corson), h 116 E Main
Coryell Henry L., plumber, h 667 George
Cosgrove William H., hooker, h Ann n Barbadoes
Cosgrove William L., puddler, h Ann n Barbadoes
Coughlin George C., clerk, h 1043 DeKalb
Coulson Mary C., tailoress, h 205 E Marshall
Coulston Elmer S., brakeman, h 624 George
Coulston Edward D., underkeeper, h 624 George
Coulston Henry, machinist, h 624 George
Couter Mary, weaver, h 1056 Willow
COWDEN JACOB M., conveyancer, also real estate broker, 201 E Main, h 203 do
Cowden Mary A., confectioner, 800 Swede, h do

WEST END HOTEL and RESTAURANT { L. THOMAS, Main Street, Opp. Main St. Depot, Norristown.

COWDEN SAMUEL L., plumber, gas fitter, wind mills, water wheels, pumps, &c., 316 DeKalb, h 19 E Airy
Cowley Richard F., h 724 Swede
COX ABRAHAM R., brewer, 251 W Main, h at Philadelphia
Cox Abraham R., jr., (Dager & Cox), h at Philadelphia
Cox Annie, spinner, h Main ab Ford
Cox Charles, broom sewer, h 342 W Marshall
Cox Laura E., ironer, h 341 E Main
Cox Patrick, laborer, h Main ab Ford
Cox Patrick, jr., driver, h Main ab Ford
Crabtree John, laborer, h Washington ab Swede
Craft Alfred, bookkeeper, h 30 Jacoby
Craft Jacob, h 1007 DeKalb
Craft Joseph W., supt, Washington c Barbadoes, h 34 E Jacoby
Craig Annie H., teacher, h 114 E Marshall
Craig Jane, widow James, h 114 E Marshall
Craig William W., lawyer, h 219 E Elm
Craige Louisa, h George ab Airy
Craige Maria, h George ab Airy
Craige Randolph, medicines, h George ab Airy

CHOICEST GROCERIES of BEST QUALITY at QUILLMAN'S.

Cramer Charles, laborer, h 214 Markley
Craner Jacob, loom boss, h Airy c Noble
Crankshaw John H., insurance, h Sandy bel Walnut
Cranshaw James, h Green c Wood
Crater David, bricklayer, h 215 E Oak
Crawford Edward L., bookkeeper 1st Nat. Bank, h 626 Swede
Crawford Harry C., clerk Montg'y Co. Nat. Bank, h 626 Swede
Crawford James C., clerk, h 114 E Marshall
Crawford Samuel D., cutter, 68 E Main, h 626 Swede
Crawford Theodore, carder, h Chestnut bel Walnut
Crawford William, h 626 Swede
Crayton James, laborer, h Moore ab Walnut
Creighton Annie C., operator, h 22 W Main
Creighton Emma J., forelady, h 22 W Main
Creighton Mary A., widow William, h 22 W Main
Cressman Amelia M., widow William S., h 514 W Main
Cressman Annie B., h 622 Swede
Cressman Annie L., music teacher, h 131 W Airy

"To find a name you must know how to spell it."

Cressman Henry C., marble cutter, h 131 W Airy
Cressman Jacob T., tinsmith, h 125 W Airy
Cressman Mahlon T., clerk, 210 DeKalb, h 506 Norris
Cressman Mary, clerk, 82 E Main, h 506 Norris
Cresson Mary H., h Marshall c Violet
Cresson Mary J., widow James, h Marshall c Violet
Cresson William L., woolen manufr, h Sandy n Treemount av
Cresson William L. & Co., woolen manufrs, Ford c Lafayette
Croak John, attendant State Insane Asylum, h do
Crocker Alfred, puddler, h Washington ab Swede
Crocker Victoria J., weaver, h Washington bel DeKalb
CROCKER WILLIAM C., reporter Daily Register, h Washington bel DeKalb
Croll Amanda, saleslady, 104 E Main, h 127 W Marshall
Croll Jennie, saleslady, 102 E Main, h 127 W Marshall
Croll P. Howard, painter, h 127 W Marshall
Croll William A., engineer, h 203 E Chestnut
Crompton Alice, shirtmaker, h 706 Chain
Crompton Elizabeth, widow James, h 706 Chain
Crooks Charles F., carder, h 4th n Grove, B'port
Crooks Jane, widow James, h 4th n Grove, B'port

BLACK SILKS a specialty at D. M. YOST & CO'S, Main and DeKalb. Norristown

Crookshank Michael, laborer, h 410 Barbadoes
Crosby Nathan, laborer, h 520 Barbadoes
Cross Ruth A., housekeeper, h 21 W Airy
Crossan Dennis, laborer, h Rambo n Mill, B'port
Crossan Patrick, laborer, h Rambo ab Mill, B'port
Crothers Bessie, h 608 Swede
Crow Ella, weaver, h Front bel Ford, B'port
Crow Julia T., weaver, h Front bel Ford, B'port
Crow Lizzie, weaver, h Front bel Ford, B'port
Crow Maggie, weaver, h Front bel Ford, B'port
Crow Patrick, laborer, h Front bel Ford, B'port
Crowe Dennis, laborer, h Grove ab 4th, B'port
Crozier George, foreman, h Airy bel Walnut
Cull Manus, laborer, h Hurst n 4th, B'port
Cullen Catharine, h 21 White Row bel Washington
Cullen Jane, spooler, h 21 White Row bel Washington
Culligan Patrick, laborer, h 71 E Lafayette
Culp Charles, carpenter, h 631 Chain

THE REGISTER is the ONLY DEMOCRATIC DAILY PAPER in the COUNTY.

Culp George, lime burner, h Lafayette bel Mill
Culp Harry F., laborer, h 7 Mogeetown n limits
Culp Henry J., sexton, h Montgomery Cemetery
Culp Sarah, widow George, h 1029 Green
Cummings Frank J., laborer, h 803 Walnut
Cummings James, laborer, h Wood bel Green
Cummins George, laborer, h Main ab Ford
Cummins Mary, widow Patrick, h Main ab Ford
Cummins Richard, laborer, h Sandy bel Walnut
Cunningham John, bottler, h 216 Markley
Cunningham John, car boss, h 332 E Marshall
Cunningham Kate, weaver, h 42 3d, B'port
Cunningham Thomas, laborer, h 42 3d, B'port
Curll C. Pierce, carpenter, h 345 E Penn
Curll Samuel E., carpenter, h 627 Cherry
Curran Elizabeth, widow George, h 120 W Airy
Curran Lizzie, shirtmaker, h 120 W Airy
Curran Matilda, shirtmaker, h 120 W Airy
Curren Julia, h Washington ab Ford
Curren Patrick, liquors, 408 E Main, h 432 do
Currey Nathaniel, laborer, h Green n Basin

Don't leave town without seeing QUILLMAN'S STORE AND WAREROOMS. {See Page 3.

Curry Benjamin H., laborer, h Willow c Wood
Curry Michael, laborer, h Sandy ab Treemount av
Curry Levi S., conductor, h 622 Chain
Custer Abraham, brickmaker, h DeKalb c Brown
Custer Abraham, clerk, 206 DeKalb, h 1046 Willow
Custer Albert, brickmaker, h Swede ab Beach
Custer Amanda, widow Cornelius, h 16 E Marshall
Custer Benjamin D., painter, h 45 E Wood
Custer Benjamin J., butcher, 619 W Marshall, h do
Custer Ephraim, laborer, h DeKalb c Brown
Custer Eleanor, widow Matthias, h 14 E Marshall
Custer Elizabeth, widow Josiah, h Strawberry al bel Main
Custer Harman, clerk, DeKalb bel Main, h 554 Green
Custer Harman, engineer, h 28 Front, B'port
Custer Henry, clerk, h 652 George
Custer Isaac Z., laborer, h 635 Astor
Custer Jacob, driver, h 1046 Willow
Custer Jacob H., butcher, h 387 E Lafayette

NORRISTOWN HOSIERY CO., 100 E. Main, Manufacturers of HOSIERY.

Custer Jesse, boots, 88 E Main, h do
Custer John M., bricklayer, h 150 W Airy
Custer John, butcher, h 532 Astor
Custer John, h 343 W Marshall
Custer Joseph, brewer, h DeKalb c Brown
Custer Joseph, (Cassel & Custer), h 530 Astor
Custer Joseph, h 627 Astor
Custer Kate H., shirtmaker, h 740 Chain
Custer Nathan, carpenter, h 526 Norris
Custer Reuben, brickmaker, h DeKalb c Brown
Custer Rinalda, blacksmith, Kohn ab Marshall, h 640 George
Custer William, constable, 313 Swede, h 22 W Main
Custer William, h DeKalb c Brown
Custer William, jr., laborer, h DeKalb bel Roberts
Custer William H., carpenter, h 526 Norris
Cute Annie, dressmaker, h Lafayette bel Walnut
Cuthbertson Harry W., clerk, h 611 DeKalb
Cuthbertson William P., grocer, 602 DeKalb, h 611 do
Cutler Alexander R., lawyer, h 1329 DeKalb
Cutler Eliza M., finisher, h Front ab Depot, B'port
Cutler Emma, weaver, h Front ab Depot, B'port

D. M. YOST & CO. sell Standard Makes of BLACK CASHMERES ten per cent. less than other houses.

Cutler James, expressman, h Front n Depot, B'port

D

Dager Caroline, widow Jacob, h 1300 DeKalb
Dager Mary W., widow Daniel H., h 617 DeKalb
Dager Robert P., (Dager & Cox), h 808 DeKalb
Dager Sarah M., widow George, h Spruce n Willow
Dager & Cox, (Robert P. Dager and Abraham R. Cox., jr.), paper mill, Merion c 2d, B'port
DAILY AND WEEKLY TIMES, The Daily Times, (limited), publishers, 51 E Main
DAILY TIMES (THE), (LIMITED), publishers Daily and Weekly Times, 51 E Main
Dalby Edwin, laborer, h 5th n Green, B'port
Dalby Lewis, quarryman, h DeKalb n the limits, B'port
Dalby Matthew, laborer, h DeKalb n the limits, B'port
Dalby Theodore, laborer, h 120 DeKalb, B'port
Dale Charles F., flagman, h 200 Franklin

West End Hotel and Restaurant { Private Dining Rooms. } Main St., opp. Main St. Depot, NORRISTOWN.

Dale Ellen, widow John, h 200 Franklin
Dale Jessie, weaver, h 200 Franklin
Dallon Hugh, laborer, h 425 E Lafayette
Dalton Edward, laborer, h 722 Arch
Dalton Kate, weaver, h 722 Arch
Dalton Maggie E., weaver, h 525 Green
Dalton Margaret, domestic, 319 Swede
Dalton Mary T., speeder, h 525 Green
Daly Ellen, domestic, Elm c Willow
Danehower Theophilus H., furniture, Lafayette c Swede, h do
Daniels James, iron fences, &c., 356 E Main, h do
Daniels Sarah, boarding house, Walnut ab Lafayette
Daniels William, laborer, h Walnut ab Lafayette
DANNEHOWER WILLIAM F., lawyer, 7 E Airy, h Montgomery House
Daring Christopher, clerk, h 327 E Penn
Daring Henry C., barber, Airy n DeKalb, h 327 E Penn
Daring Paul, junk, 327 E Penn, h do
Daub George W., shoemaker, 125 E Penn, h do
Daub Samuel G., carpenter, h 1026 Willow
Daudt Caroline, widow George, h Walnut ab Moore

QUILLMAN CARRIES the LARGEST STOCK and BEST ASSORTMENT. { See Page 3.

Davis Arthur, watchman, h Wood bel Powell
Davis Benjamin P., blacksmith, 346 E Main, h Arch n Airy
Davis Benjamin W., boots, 328 DeKalb, h 527 Astor
Davis Caroline, widow Samuel, h 512 Swede
Davis Catharine Mrs., h 1048 Willow
Davis Catharine, widow Nathan, h 1010 DeKalb
Davis David, mill operator, h 415 DeKalb
Davis Edward, junk dealer, h 204 Franklin
Davis Edward, laborer, h Chain ab Elm
Davis Elise, widow Watkin, h 205 E Chestnut
Davis Elizabeth, h 23 E Elm
Davis Harry G., manager, h 1034 Willow
Davis Ida M., music teacher, h 205 E Chestnut
Davis Ida M., clerk, h 527 Astor
Davis Jerome H., carpenter, h 535 Astor
Davis Joseph, engineer, h 4th n Holstein, B'port
Davis Jonathan E., blacksmith, h Airy bel Walnut
Davis John P., h 31 E Washington

"To find a name you must know how to spell it."

Davis John S., stock yard, Jeffersonville, h 542 Swede
Davis Jonathan W., grocer, 524 DeKalb, h 1062 Willow
Davis Jesse B., stock yard, Jeffersonville, h 534 Swede
Davis J. Sheldon, supt, DeKalb bel Washington, h 17 Jacoby
Davis Lewis H., bricklayer, h 346 W Marshall
Davis Lizzie, domestic, DeKalb ab 3d, B'port
Davis Lydia, widow William, h 39 E Chestnut
Davis Margaret M., widow Samuel W., h 1034 Willow
Davis Marple, fish, h 1067 Willow
Davis Richard, hostler, h DeKalb bel Lafayette
Davis William, tailor, Marshall ab DeKalb, h 609 Willow
Davis William H., grocer, 325 DeKalb, h do
Davison James S., banker, h Franklin av bel W Main
Dawson Elliot, carder, h 547 E Main
Day Emma A., teacher, h 28 E Oak
Day George W., (Cope & Day), h Veranda House
Day Rachel H., bookkeeper, 102 E Main, h 525 Cherry
Dean Buel W., supt cotton mills, Swede n the river, h do
Dearoff Charles J., laborer, h 632 Cherry
Deaves C. Elwood, painter, h 1060 Willow
Deaves Elizabeth, widow Thomas, h 1060 Willow

D. M. YOST & CO. cut Floor Oil Cloths any desired width.

Deazley Fannie Miss, h Oak n High
Dechant Calvin Z., attendant, h 19 W Oak
Deeds Susan Mrs., h 504 Walnut
Deem Alice, weaver, h 18 W Lafayette
Deem Maria, widow John, h 18 W Lafayette
Degan Patrick, laborer, h 23 6th, B'port
DeHass Sue, widow John, h 344 W Marshall
DeHaven Charles P. S., cabinetmaker, h 61 E Penn
DeHaven George W., ice, Franklin c Washington, h do
DeHaven Harrison W., baker, h 324 E Airy
DeHaven Hannah, widow Samuel, h Main ab Hamilton
DeHaven Isaac, laborer, h Lafayette ab Markley
DeHaven Marshall J., baker, 324 E Airy, h do
DeHAVEN ROBERTS R., coal and wood, also agricultural implements, DeKalb c Washington, h Veranda House
DeHaven Sarah S., widow Henry, h 61 E Penn
DeHaven William M., conveyancer, 41 E Penn, h 61 do
DeHaven Winfield S., h Main n Hamilton

THE DAILY REGISTER has the Largest Country Circulation.

Deitrich Caroline, domestic, 606 DeKalb
Deitz Harry, tailor, h 222 W Main
Delaney Ann, widow William, h Front n Bush, B'port
Delaney Catharine, widow Patrick, h 713 Walnut
Delaney Daniel, laborer, h 47 5th, B'port
Delaney Edward W., quarryman, h 47 5th, B'port
Delaware and Atlantic Telephone Co., 52 E Main
Delp Abraham D., clerk, 81½ E Main, h DeKalb c 5th, B'port
DELP SAMUEL D., real estate and insurance, also secy Schuylkill Val. Mut. Fire Ins. Co., 81½ E Main, h at Phila. (see adv front cover)
Denner Jacob A., carpenter, h 657 George
Delaware, Lackawanna and Western Express Co., 77 E Main
Densmore John N., canvasser, h 1038 Green
Deputy William, coach trimmer, h 357 E Penn
Derfler Emma M., weaver, h Walnut n Lafayette
Derr Alexander M., clerk P. & R. depot, h Spruce c Green
Derr Henry A., marble dealer, 127 W Main, h 131 do
DERR JOHN J., justice of the peace, 209 Cherry, h Main and Stanbridge
Derricks Jacob, carpenter, h 526 Astor

Plain and Fancy GLASSWARE at QUILLMAN'S { Odd Fellows' Hall Grocery. (See Page 3).

Derricks Nathan, laborer, h Main bel Franklin
Deshays Louis J., blacksmith, h 236 E Penn
Deshays Victoria, h 236 E Penn
Dettra Ambrose, clerk, h 1032 DeKalb
Dettra Augustus W., clerk, h 112 E Main
Dettra John M., law student, 505½ Swede, h 112 E Main
Dettre John H., farmer, h 49 E Chestnut
Dettre Jonas H., clerk, h 543 Arch
Detweiler Amos, plasterer, h 1012 Willow
Detweiler Ella M., teacher, h 1012 Willow
Detwiler Clayton M., harness manufr, 221 E Main, h 415 Walnut
Detwiler Elizabeth, widow Christian H., h 823 Swede
Detwiler Emma, tailoress, h 770 Chain
Detwiler George M., plasterer, h 53 Wood
Detwiler Harry W., clerk, 110 E Main, h 719 Chain
Detwiler Jacob S., teamster, h 207 W Penn
Detwiler Michael, laborer, h 770 Chain

NORRISTOWN HOSIERY CO., 100 E. Main, Manufacturers of HOSIERY.

Devaney Daniel F., bartender, 444 E Main, h do
Devaney Jane, widow Patrick, h Lafayette bel Franklin
Dever William E., warehouseman, h 5th ab DeKalb, B'port
Devlin Mary, widow John, h Washington bel Swede
Devlin Rose, weaver, h Washington bel Swede
Dewees Alice M., weaver, h Airy ab Noble
Dewees Anna E., widow John, h Airy ab Noble
Dewees Daniel, laborer, h Moore ab High
Dewees Frank, grocer, Green c Elm, h do
Dewees Joseph, cooper, h Moore ab High
Dewees Louisa B., widow George W., h 53 E Chestnut
Dewees Margaret, widow William H., h 544 E Marshall
Dewees Oscar, butcher, h Moore ab High
Dewees Oscar, butcher, h 4th ab Grove, B'port
Dick Hannah Mrs., h 723 Walnut
Dick Joseph, shoemaker, 115 DeKalb, h DeKalb c Washington
Dicker George R., laborer, h 336 E Marshall
Dickerson Theresa, domestic Veranda House
Dickinson Henry F., laborer, h 30 E Lafayette
Dickinson Henry B., lawyer, Swede ab Penn, h 526 Swede

Largest DRY GOODS and CARPET HOUSE IN MONTGOMERY COUNTY. D. M. YOST & CO., Main and DeKalb, Norristown.

Dickinson Jonathan D., brickmaker, h Moore bel Walnut
Dickinson Warren M., law student, h 526 Swede
Diehl Ellen A., h 202 E Chestnut
Diener Franklin M., bricklayer, h 373 E Lafayette
Diener Rebecca Mrs., h 373 E Lafayette
Diener William H., laborer, h Main bel Ford
Dill W. W., medicine, Stanbridge c Marshall, h do
Dillon John, laborer, h 24 Front, B'port
Dillon Lena, weaver, h 24 Front, B'port
Dillon Lizzie, weaver, h 24 Front, B'port
Dillon Thomas, laborer, h 7th c Mill, B'port
Dillon Thomas, jr., brakeman, h 7th c Mill, B'port
DIMOND EDWARD, hotel, 4 E Main, h do
Dimond Ellen, weaver, h 397 E Lafayette
Dimond John, tobacconist, 203 Mill, h 17 W Lafayette
Dimond Patrick, laborer, h 397 E Lafayette
Dimond Rosanna, widow David, h 17 W Lafayette
Dinan Annie, shirtmaker, h Airy bel Walnut

WEST END HOTEL and RESTAURANT { L. THOMAS, Main Street, Opp. Main St. Depot, Norristown.

Dinan Michael, h Airy bel Walnut
Dinan Winnefred, widow Michael, h Airy bel Walnut
Ditterline Charles V., tack feeder, h Lafayette bel Markley
Ditterline Joseph D., laborer, h Lafayette n Markley
Ditterline Josephine, seamstress, h Lafayette n Markley
Divver Annie, weaver, h 5th ab DeKalb, B'port
Divver Ellen, weaver, h 5th ab DeKalb B'port
Divver Jane B., saleslady, 106 E Main, h 635 Cherry
Divver John, weaver, h 5th ab DeKalb, B'port
Divver Kate, weaver, h 5th ab DeKalb, B'port
Divver William, laborer, h 5th ab DeKalb, B'port
Divver William, jr., laborer, h 5th ab DeKalb, B'port
Dock Ah, laundryman, h Cherry ab Main
Dolan Annie, domestic, 720 DeKalb
Dolan Bernard, coachman, Sandy n Oak
Dolan Bridget, ironer, h 312 E Oak
Dolan James, laborer, h Sandy bel Walnut
DOMESTIC SEWING MACHINE Co., M. S. Freeman, manager, 142 W Main
Donahue John, laborer, h Grove n Holstein, B'port
Donahue Samuel, laborer, h Grove n Holstein, B'port

ARTISTIC POTTERY and CHINAWARE at QUILLMAN'S { Odd Fellows' Hall Grocery. (See Page 3).

Donaldson Eliza, widow James, h 708 Green
Donat Alonzo, weaver, h George n Elm
Donat John, h George ab Elm
Donat Winfield S., printer, h George n Elm
Donnelly John, laborer, h Airy ab Walnut
Doran Kate, domestic State Insane Asylum
Doran Lena, domestic, 134 W Main
Doran Lawrence J., plasterer, h Moore bel Walnut
Doran Patrick, laborer, h Marshall bel Walnut
Doran Patrick, jr., laborer, h Marshall bel Walnut
Doran Richard, laborer, h Moore c Treemount
Doran Richard, laborer, h Elm c Thomas
Doran William, finisher, h Marshall bel Walnut
Dorsey Conrad, laborer, h 44 3d, B'port
Dorsey Israel, laborer, h DeKalb n Roberts
Dorsey James, laborer, h DeKalb n Roberts
Dorsey Nathan, laborer, h DeKalb n Roberts
Dorwart Elvira J. Mrs., weaver, h Buttonwood n river

Dorworth Franklin, laborer, h 529 Astor
Dorworth Thomas, h Cottage ab Oak
Dotterer Charles A. W., marble cutter, h 207 Swede
Dotterer George, tailor, 137 W Marshall, h do
Dotterer Louisa, widow Charles, h 614 Cherry
Dotts Clement R., bartender, 200 E Main, h do
Dotts Jacob H., laborer, h Washington bel Swede
Dotts John, boatman, h Blackberry n Church
Dotts John L., laborer, h 206 Markley
Dotts Levi, barber, h 206 Markley
Dotts Sylvester, teamster, h 26 E Chestnut
Dotts William, gardener, h 713 Cherry
Doud Anna, dressmaker, h 42 E Lafayette
Doud Benjamin F., laborer, h 209 E Washington
Doud Joseph S., roller, h 42 E Lafayette
Doud Mary, widow Thomas, h 209 E Washington
Doud Mary A., shirtmaker, h 42 E Lafayette
Dougherty Catharine, domestic, Main bel Stanbridge
Dougherty Daniel, cutter, h 624 Chain
Dougherty John, shirt cutter, h 662 Astor
Dougherty Maggie, shirtmaker, h 624 Chain
For Health and Comfort, Yost's Monogram Corsets excel all others. D. M. Yost & Co., Main and DeKalb.
Dougherty Margery, ironer, h 217 W Penn
Dougherty Mary, widow John, h 624 Chain
Dougherty Michael, cutter, h 624 Chain
Dougherty Minnie, domestic, Airy c Arch
Dougherty Richard P., weaver, h 22 W Lafayette
Dougherty Sarah, shirtmaker, h 624 Chain
Douglass Thomas, laborer, h Willow ab Roberts
Dowdell Henry, h 146 W Penn
Downey Benjamin F., fireman, h Sandy bel Walnut
Doyle Edward, switchman, h Front bel Mill, B'port
Doyle Ellen, widow John, h Washington ab DeKalb
Doyle James, laborer, h DeKalb c Lafayette
Doyle Maria, domestic, Sandy bel Walnut
Doyle Miles, laborer, h Prospect av n Fraley, B'port
Doyle Moses, laborer, h Prospect av n 4th, B'port
Drake Andrew, jr., engineer, h 48 E Lafayette
DRAKE H. H., physician, 18 W Airy, h do
Dresher Reuben, h Farmers' and Mechanics' Hotel

Dreshman Harry C., barber, 124 E Main, h do
Drislen Daniel, foreman, h 16 3d, B'port
Duckett Charles H., fireman, h 716 Chain
Duddy Edward, h 128 E Main
Duddy Francis J., moulder, h 620 Green
Duddy Lydia H., widow John H., h 201 E Marshall
Duffy Grace, widow John, h 34 Mogeetown
Duffy James A., machinist, h 455 E Lafayette
Duffy Margaret, weaver, h 455 E Lafayette
Duffy William, gardener, h 455 E Lafayette
Duffy William H., laborer, h 455 E Lafyette
Dugan Barney, laborer, h 143 W Lafayette
Dugan Edward, laborer, h Airy bel Arch
Dugan Edward, laborer, h Main bel Ford
Dugan Edward R., bartender, Main c Arch, h do
Dugan Hugh, laborer, h Main bel Ford
Dugan James T., stripper, h Airy bel Arch
Dugan John, laborer, h Airy bel Arch
Dugan John, puddler, h Main bel Ford
Dugan Kate, weaver, h Washington bel Franklin
Dugan Kate V., weaver, h Airy bel Arch
QUILLMAN wants everybody to SEE his FINE CHINAWARE ROOMS. See Page 3.
Dugan Mary, h 347 E Penn
Dugan Michael, puddler, h Main bel Ford
Dugan Sadie, weaver, h Airy bel Arch
Dugan Thomas, laborer, h Main bel Ford
Dugan William, laborer, h Washington bel Franklin
Dugan William J., teamster, h DeKalb ab 2d, B'port
Dull George, stone cutter, h 662 Corson
Dunbar Harry A., salesman, h 42 E Chestnut
Dunigan Hugh, laborer, h Washington ab DeKalb
Dunlap Sallie E., domestic, 628 DeKalb
Dunn Bridget, widow Richard, h Green al c Schuylkill al
Dunn Catharine, dressmaker, h 412 E Main
Dunn Catharine, widow William, h 33 Swede
Dunn Dennis, stone mason, h 14 E Lafayette
Dunn James, carder, h 33 Swede
Dunn John, h Chestnut bel Walnut
Dunn Joseph, laborer, h Green al c Schuylkill al
Dunn Michael, laborer, h 14 E Lafayette

NORRISTOWN HOSIERY CO., 100 E. Main, Manufacturers of HOSIERY.

Dunn Michael, laborer, h Green al c Schuylkill al
Dunn Rachel M., widow William M., h 51 E Chestnut
Dunn Thomas, h 412 E Main
Dunning Mary A., widow William, h Norris n Airy
Durborow John J., puddler, h 52 E Penn
DURHAM CHARLES T., Schuylkill Valley Hotel, 444 E Main, h do
Durham Eliza M., dressmaker, h 444 E Main
Durn Reuben, hostler Veranda House
Dutill Daniel D., teamster, h Ann n Barbadoes
Dutill Harry, teamster, h 715 Walnut
Dutill Jason E., clerk, 164 W Main, h Ann n Barbadoes
Dutill Lewis, clerk, h Ann n Barbadoes
Dutlinger Alice, tailoress, h 11 E Oak
Dutlinger William, saddler, h 11 E Oak
Duttarer Jane, widow Christian, h 39 E Chestnut
Dutton Simeon M., h 905 DeKalb
Dwane Maggie, domestic, 236 W Main
Dyer John T., contractor, h 902 DeKalb
Dykes James, h 537 Cherry
Dyson John, boss weaver, h Moore bel Walnut

YOST & CO'S stock of CLOTHS AND CASSIMERS, For MEN and BOYS, is the most complete in town.

E

Eadline Lorenzo, milk, h Main n Arch
Eagan Sallie, domestic, 1045 DeKalb
Eagens Benjamin F., engineer, h 11 3d, B'port
Eagens Edward R., boatman, h Blackberry n Church
Eagens Hester B., weaver, h Blackberry n Church
Eagens Mary A., widow Benjamin, h Blackberry n Church
Earl Alexander D., laborer, h 615 Cherry
Earl Charles H., plasterer, h DeKalb bel Washington
Earl Jacob, stripper, h Green bel Penn
Earl Louisa, carder, h Green bel Penn
Earl Mary, widow Lawson, h Moore bel Walnut
Earl Pinkston H., notions, 252 E Main, h do
Earl Samuel L., laborer, h 23 W Oak
Earl Sarah, widow John, h Green bel Penn
Earl Sarah D., widow William, h 615 Cherry
Earl William, grinder, h Green bel Penn

West End Hotel and Restaurant { Private Dining Rooms. } Main St., opp. Main St. Depot, NORRISTOWN.

Early Charles, sexton, h 100 W Lafayette
Earnest Hannah, h Chestnut ab Arch
Earnest John, milk, h 30 E Oak
Earnest Kate, h Chestnut ab Arch
Earnest Myra C., packer, h 30 E Oak
Earp Asher, hammerman, h 521 Barbadoes
Earp Katie, packer, h 521 Barbadoes
Earp Matilda, packer, h 521 Barbadoes
Eastwood James, dyer, h Depot n Ford, B'port
Eastwood John, h Depot n Ford, B'port
Eastwood Theodore, laborer, h 141 W Penn
Eaton Margaret, widow B. Frank, h Moore bel Walnut
Ebert H. Milton, clerk, h 229 E Elm
Ebert Ida M., teacher, h 229 E Elm
Ebert Joseph R., freight agent, h 229 E Elm
Eberwein Christian G., shoemaker, 4 E Lafayette, h 149 W Penn
Eberwein Christian M., cigarmaker, h 149 W Penn
Eckert Ernest, butcher, 321 E Penn, h 323 do
Eckert Ferdinand, carpenter, h Kohn n Airy
Eckert John, butcher, h 323 E Penn

It Costs Nothing and Pays Well to Inspect Quillman's Display. {See Page 3.

Eckhart Charles, h 141 W Airy
Edmunds Mary G., teacher, h 354 E Main
Edmunds Robert, glass cutter, h 354 E Main
Edmunds Robert, jr, glass cutter, h 354 E Main
Edmunds Thomas M., glass cutter, h 354 E Main
Edmundson Kate Mrs., h Main n Chester
Edmundson Thomas, glass blower, h Ford bel Lafayette
Edmundson William, laborer, h Main n Chester
Edsell Abram, laborer, h Chestnut bel Arch
Edwards David, blacksmith, h 1033 Green
Edwards Emma L., weaver, h 1033 Green
Edwards Jacob, laborer, h Swede ab Spruce
Edwards Lizzie A., weaver, h 1033 Green
Edwards Mary J., weaver, h 1033 Green
Edwards Samuel J., laborer, h 1033 Green
Egbert Charles P., drygoods, 56 E Main, h 1013 DeKalb
Egbert Emma, dressmaker, h 31 E Marshall
Egbert Eugene D., lawyer, 315 Swede, h Arch n Brown

"To find a name you must know how to spell it."

Egbert Lizzie R., milliner, h 31 E Marshall
Egbert Norman, farmer, h Arch n Brown
Egbert Sallie N., dressmaker, h 31 E Marshall
Egolf Gustavus, furniture, Main c Walnut, h do
Egolf Jesse, laborer, h E Main beyond limits
Egolf Jacob, canvasser, h 513 Kohn
Egolf Samuel, canvasser, h 513 Kohn
EISENBERG PHILIP Y., physician, 221 W Main, h do
Eisenhower Alonzo D., principal high school, h 802 DeKalb
Elder William, watchman, h 34 E Chestnut
Elder William E., tinner, h 329 E Penn
Elkins Elijah, spinner, h 353 E Airy
Elliot Henry C., machinist, h Sandy bel Walnut
Elliot John F., brass founder, Main c Ford, h do
Elliott Clarence Q., moulder, h Corson n Marshall
Elliott Charles P., machinist, Penn ab Cherry, h 614 Green
Elliott Eli, carpenter, h 4th n Coates, B'port
Elliott Henry, carpenter, h 4th n Coates, B'port
Elliott John A., moulder, h Main c Ford
Elliott Mary E., seamstress, h Corson n Marshall
Elliott Sarah, widow William A., h Corson n Marshall

D. M. YOST & CO. sell more CARPETS, OIL CLOTHS and SHADES than all the other stores in the town combined

Ellis J. Howard, watchman People's Nat. Bank, h 542 Cherry
Ellis William N., h 60 Powell
Elsaeser John L., cigarmaker, h Willow ab Roberts
Elsenhanse Susan, widow Gottlieb, h 139 W Marshall
Ely Burnside, flagman, h 502 W Airy
Ely Kate A., teacher, h 502 W Airy
Ely W. Alva, telegrapher, h 502 W Airy
Emlen Bud S., clerk, 360 E Main, h 318 E Penn
Emery Abraham, cigarmaker, h 317 E Penn
Emery Francis S., bricklayer, h Kohn n Airy
Emery Franklin, carter, h Penn c Barbadoes
Emery George, cigarmaker, h 345 E Penn
Emery George F., printer Daily Herald, h Penn bel Walnut
Emery George, jr., printer, h 345 E Penn
Emery L. Frank, salesman, 248 E Main, h do
Emery Mary E., seamstress, h 424 Arch
Emery Peter, laborer, h 242 W Main
Emery William, carpenter, h 219 W Penn

In the DAILY REGISTER Advertisers can reach Town and Country People.

Emery William H., laborer, h Ann ab Cherry
Emory Eliza, widow Henry, h 730 Chain
English John, laborer, h Main ab Ford
English Rebecca, attendant State Insane Asylum, h do
Ennis Kate, milliner, 20 W Main, h 218 Franklin
Ennis Michael H., h 218 Franklin
Ennis Susan, widow Patrick, h 218 Franklin
Ennis Thomas, laborer, h 218 Franklin
Enos Harriet, domestic, W Marshall n limits
Enos Harriet Mrs., domestic, Main n Cherry
Enterprise Ice Co., William Vaughan & Co., proprs, Main c Buttonwood
Entz Theodore, bricklayer, h 910 Green
Epright Charles P., fireman, h DeKalb ab 5th, B'port
Epright William, veterinarian, h DeKalb ab 5th, B'port
Erb Aaron, laborer, h 504 Norris
Erb Irvin, laborer, h 605 Willow
Ermold Ella, domestic, 614 DeKalb
Ernest James, caterer, h 353 E Penn
Ervin Anna M., milliner, h 215 E Washington
Ervin Mary A., widow Randall, h 215 E Washington

The Most Reliable TEAS and COFFEES at QUILLMAN'S.

Erwin Jonathan M., miller, h 25 2d, B'port
Eschbach Abraham, h 157 W Main
Eschbach Sallie A., h 410 DeKalb
Eser Marks, butcher, 13 2d, h 11 do, B'port
Espenship David B., laborer, h Jacoby n Cherry
Espenship James K., driver, h 8 E Lafayette
Espenship John, h 929 Green
Espenship Sallie J., varieties, Walnut c Airy, h do
Espy Maria, domestic, 33 Jacoby
Essick Abram, laborer, h Basin bel Violet
Ester Carl, tailor, h 538 Green
Evans Ann, widow James B., h 522 Swede
Evans Anna, widow Josiah, h 331 Green
Evans Armore V., h 806 Green
Evans Benjamin, laborer, h 742 Chain
Evans Cadwallader, h DeKalb c 2d, B'port
Evans Charles W., h 540 Swede

NORRISTOWN HOSIERY CO., 100 E. Main, Manufacturers of HOSIERY.

Evans Edmund M., (Hughes & Evans), also teller People's Nat. Bank, h 1044 DeKalb
Evans Eliza A., widow Elisha, h 762 Chain
Evans Elizabeth M., widow Henry, h 831 DeKalb
Evans Ferdinand, laborer, h 151 W Penn
Evans Ferdinand, jr., h 655 Corson
Evans George, laborer, h 92 6th, B'port
Evans George W., wheelwright, h 616 W Marshall
Evans Harrison, cabinetmaker, h 616 W Marshall
Evans Henry, helper, h Markley n Washington
Evans Jacob R., policeman, h 151 W Penn
Evans John D., laborer, h 5th n Green, B'port
Evans Joseph, mason, h 151 W Penn
Evans Josephine, seamstress, h 645 Chain
Evans Montgomery, lawyer, 509 Swede, h 127 E Main
Evans Rebecca, widow Yates Y., h 645 Chain
Evans Thomas B., foreman National Defender, h 551 Cherry
Evans William A., teacher, h 762 Chain
Evans William G., painter, h 18 W Oak
Evans William S., baker, h 616 W Marshall
Everhart Joseph, laborer, h Marshall n borough limits

D. M. YOST & CO'S Ladies' and Misses' CLOAK MANUFACTORY is the largest in the county

Evers Martin, broom manufr, 270 E Penn, h do
Everson Anna, widow Benjamin, h 736 Chain
Everson James, laborer, h 736 Chain
EXCHANGE HOTEL, Wilmer A. Boucot, propr, Mill opp P. & R. depot
Eynon John, machinist, h 628 Chain

F

Faddis Ezekiel W., papermaker, h 18 DeKalb, B'port
Fagan Bridget, widow Michael, h 227 E Chestnut
Fagan Richard, moulder, h 227 E Chestnut
Fagan Theresa A., housekeeper, 201 Swede
Fageley Charles A., clerk, h 16 W Marshall
Fageley Mary E., milliner, h 16 W Marshall
Fageley Millie, teacher, h 16 W Marshall
Fageley Washington, h 16 W Marshall
Fair Andrew, laborer, h Strawberry al bel Main
Fair Charles B., engineer, h Ford n 4th, B'port

WEST END HOTEL and RESTAURANT { L. THOMAS, Main Street, Opp. Main St. Depot, Norristown.

Fair William, laborer, h Strawberry al bel Main
Famous Ambrose B., laborer, h 651 Corson
Famous Augustus, teamster, h Front bel Green, B'port
Famous Benjamin H., clerk, 106 E Main, h 645 Corson
Famous Catharine, widow Hiram, h 645 Corson
Famous Emma, dressmaker, h 202 E Oak
Famous Esther A., seamstress, h 645 Corson
Famous Isaac, painter, h 408 Arch
Famous Ivens C., fireman, h 651 Corson
Famous James P., bricklayer, h 737 Astor
Famous Jane A., widow Jacob, h 10 Mogeetown
Famous Kate, widow John P., h 651 Corson
Famous Martha R., seamstress, h 645 Corson
Famous Sallie, nurse, h 317 E Penn
Famous William H., laborer, h 4 Mogeetown
Fanning Johanna, domestic, 444 E Main
Fanning Maggie, ironer, h 151 W Airy
FARMERS' AND MECHANICS' HOTEL, Frank S. Moyer, propr, 209 W Main c Barbadoes (see adv)
Farmers' Market House Co., of Norristown, DeKalb c Marshall

CHOICEST GROCERIES of BEST QUALITY at QUILLMAN'S.

Farrell Bridget, domestic, Swede junction Powell
Farrell John, laborer, h 4th ab Ford, B'port
Farrell Mary E., widow Matthew, h 49 Front, B'port
Farrell Michael, laborer, h Powell c Freedley
Farrell Patrick, quarryman, h Willow ab Roberts
Farringer Elizabeth, domestic, 121 W Marshall
Farringer George W., driver, h 1035 Green
Farringer Pamela, widow Matthias, h 805 Green
Farrington Harry B., telegrapher, h 544 Chain
Faulkner Ann, widow William, h Moore ab High
Faulkner Ann, widow William, h 27 E Chestnut
Faulkner John, laborer, h 27 E Chestnut
Faulkner Thomas W., barber, Swede ab Penn, h 27 E Chestnut
Faulkner William, bricklayer, h Moore ab High
Faunce William R., carpenter, h 660 Corson
Faust Mabria, squeezerman, h Lafayette n Markley
Faze Mary, widow Silas, h Ann bel Cherry

Faze Silas, attendant State Insane Asylum, h do
Feeney Cordelia, mill hand, h 310 E Oak
Feeney James, laborer, h 310 E Oak
Feeney Lizzie, weaver, h 310 E Oak
Feeney Maggie, weaver, h 310 E Oak
Feeney Mary, spooler, h 310 E Oak
Feeney Thomas, laborer, h Front ab Ford, B'port
Feeney Thomas F., painter, h 310 E Oak
Feete Daniel Rev., h 732 Swede
Feldtner Frank B., huckster, h 20 3d, B'port
Fell Jacob F., tanner, h 11 E Elm
Felton Frank, huckster, Green c 2d, h Green c 3d, B'port
Fennell James, butcher, h Marshall n Treemount av
Fennell Michael, butcher, 416 E Main, h do
Ferguson Clara, weaver, h 308 E Oak
Ferguson Sarah, weaver, h 308 E Oak
Ferrington Christiana, widow John, h 59 E Penn
Ferris Jennie, domestic, 9 E Elm
Ferris Kate, domestic, 231 E Elm
Ferry Charles, laborer, h Lafayette n Barbadoes
Ferry Isabella, h Washington bel Swede

BLACK SILKS a specialty at D. M. YOST & CO'S, Main and DeKalb, Norristown.

Ferry James, saloon, Swede c Washington, h do
Ferry Patrick, laborer, h Main ab Ford
Ferry Patrick, h Washington bel Swede
Ferry Patrick, carpenter, h Washington bel Swede
Ferry Thomas, laborer, h Washington bel Swede
Fetzer Fritz, brewer, h Scheidt's Brewery
Fie Mary H. Mrs., h 212 E Main
Fillman Bernhart, h Penn bel Green
Fillman Daniel S., (Fillman & Reiff), h 1052 Green
Fillman Elias, builder, h 1027 DeKalb
Fillman Eugene A., clerk, 501 E Marshall, h 1052 Green
Fillman George W., milkman, h 225 E Chestnut
Fillman Jacob H., tobacconist, Airy c DeKalb, h 306 E Oak
FILLMAN & REIFF, (Daniel S. Fillman and Jonas A. Reiff), cigar manufrs and jobbers, 42 E Main
Filman Isaac E., fireman State Insane Asylum, h do
Filman Oliver A., laborer, h 552 Green
Finell Catharine, widow Patrick, h Spruce n Green

THE REGISTER is the ONLY DEMOCRATIC DAILY PAPER in the COUNTY.

Finley Abraham S., clerk, 266 E Main, h 357 E Marshall
Finley Albert V., (W. A. Finley & Co.), also grocer, 414 E Main, h do
Finley Charles V., engineer, h Ann bel Barbadoes
Finley David M., engineer, h Walnut n Lafayette
Finley James H., blacksmith, h 540 E Main
Finley John, h 414 E Main
Finley John, jr., engineer, h 414 E Main
Finley Josephine, widow Charles, h Ann bel Barbadoes
Finley Laura L., shirtmaker, h Walnut n Lafayette
Finley Norris M., clerk, 266 E Main, h 357 E Marshall
Finley Samuel R., h 414 E Main
Finley Thomas M., grocer, 266 E Main, h 357 E Marshall
Finley William A., (W. A. Finley & Co.), h 313 E Lafayette
Finley W. A. & Co., (Albert V. Finley), grocers, 204 E Main
Finn Bridget, weaver, h 4th n Prospect, B'port
Finn Kate, weaver, h 4th n Prospect, B'port
Finn Margaret, weaver, h 4th n Prospect, B'port
Finn Michael, laborer, h 4th c Prospect av, B'port
Finnegan Peter, blacksmith, h R. R. n Mill, B'port
Finnell Margaret, domestic, 902 DeKalb

Don't leave town without seeing {QUILLMAN'S STORE AND WAREROOMS.{ See Page 3.

Firman George F., plasterer, h 709 Swede
Firman Lillie M., dressmaker, h 709 Swede
Firmin George D., student, h Oak n High
Firmin George J., chemist, h Oak n High
Firmin Harold J. P., h Oak n High
FIRST NATIONAL BANK, W Main ab Cherry
Fischer William L. Mrs., bakery, 250 E Main, h do
Fisher Albanus, laborer, h Powell c Spruce
Fisher Ann, widow Jacob, h 365 E Main
FISHER C. HENRY, marble dealer, Marshall c Kohn, h Stanbridge ab Marshall
Fisher Daniel F., clerk P. & R. depot, h 93 Front, B'port
Fisher Edward, laborer, h Basin bel Spruce
Fisher Elizabeth, h 23 E Elm
Fisher Frederick, baker, h 151 W Main
Fisher George, h 516 Barbadoes
Fisher George, laborer, h 150 W Penn
Fisher George W., teamster, h 150 W Penn

NORRISTOWN HOSIERY CO., 100 E. Main, Manufacturers of HOSIERY.

Fisher Irwin, h 211 E Chestnut
Fisher John B., milk dealer, h 225 E Penn
Fisher M. Kate, teacher, h 502 W Airy
Fisher Samuel R., photographer, 72 E Main, h 367 do
Fisher Sarah, widow Jacob, h 211 E Chestnut
Fisher Susan, h 365 E Main
Fisher Susan M., widow William, h 502 W Airy
Fisher Thomas B., butcher, h 1018 DeKalb
Fisher William L., blacksmith, Walnut c Moore, h Airy bel [Treemount av
Fisher William H., laborer, h Markley ab Elm
Fister James A., puddler, h 253 W Main
Fitzgerald Ellen, widow Joseph, h 42 Jacoby
Fitzgerald John A., engineer, h 385 E Lafayette
Fitzgerald Kate, patent ironer, h 385 E Lafayette
Fitzgerald Mary F., shirtmaker, h 385 E Lafayette
Fitzpatrick Rose, h 339 Moore
Fitzpatrick Walter, blacksmith, h r Lafayette ab Ford
Fizone James, laborer, h 273 E Lafayette
Fizone Joseph, h 625 Corson
Flanagan Mary, weaver, h 3d c Mill, B'port
Flanigan Edward, h 49 3d, B'port

D. M. YOST & CO. sell Standard Makes of BLACK CASHMERES ten per cent. less than other houses.

Fleck Adam W., h 1050 Green
Fleck Henry, treas, h 1033 DeKalb
Fleck John R., laborer, h 117 W Penn
Fleck M. Amanda, teacher, h 1050 Green
Fleming Samuel Mrs., h Washington bel Franklin
Fligger Daniel, laborer, h 520 W Marshall
Fligger Dora, shirtmaker, h 520 W Marshall
Flint Isaac S., confectioner, 47 E Chestnut, h do
Flint Rachel P., clerk, 47 E Chestnut, h do
Flume Joseph, h Chain n Main
Flume Louis, laborer, h Chain n Main
Flynn Cecelia, weaver, h 601 Walnut
Flynn John, laborer, h 12 Mogeetown
Flynn Mary, weaver, h 601 Walnut
Flynn Margaret, dressmaker, h 601 Walnut
Flynn Michael, laborer, h 6 Mogeetown
Flynn Patrick, laborer, h 601 Walnut
Flynn Thomas J., piecer, h 601 Walnut

West End Hotel and Restaurant { Private Dining Rooms. } Main St., opp Main St. Depot, NORRISTOWN.

Foley Alice, widow Michael, h Washington ab DeKalb
Foley Anastasia, widow Patrick, h Ford bel Depot, B'port
Foley John, laborer, h Chestnut bel Walnut
Foley Patrick, laborer, h 720 Arch
Foley Sarah, weaver, h Washington ab DeKalb
Foley Timothy, laborer, h Spruce bel Green
Ford Street Mills, cotton goods manufrs, Lafayette c Ford
Foreman Amelia A., widow Charles, h Chestnut ab Arch
Foreman George, broommaker, h 203 W Lafayette
Foreman Samuel L., shoemaker, Norris n Airy, h do
Foreman William H., teamster, h Lafayette bel Barbadoes
Fornance Annie B., widow Joseph, h 325 Swede
Fornance Joseph, lawyer, 327 Swede, h W Main n limits
Forster Charles V., physician, h 911 DeKalb
Forster Thomas A. D. Dr., h 911 DeKalb
Foulke David, h DeKalb c Wood
Foust Lizzie, dressmaker, h 304 E Marshall
Fox Albert, tailor, h 650 Astor
Fox Andrew, laborer, h Chain opp Lafayette
Fox Bernard, h 126 W Lafayette
Fox Charles R., carpenter, h 620 Astor

QUILLMAN CARRIES the LARGEST STOCK and BEST ASSORTMENT. { See Page 3.

Fox Elizabeth, confectionery, 126 W Lafayette, h do
Fox Frederick, farmer, h Swede n limits
FOX GILBERT R., lawyer, 321 Swede, h 323 do
Fox Gilbert R., jr., law student, 321 Swede, h 323 do
Fox Harriet, widow John, h 330 Moore
FOX HENRY, grocer, Cherry c Penn, h do
Fox John, laborer, h Willow ab Wood
Fox Peter R., boxmaker, h 513 Astor
Fox William, glass flattener, h Spruce bel Willow
Fox William, laborer, h 521 Arch
Fox William H. R., grocer, 630 George, h do
Frame Emma, widow John, h 34 Swede
Frame Watson B., card grinder, h 34 Swede
Francis Anna, widow John, h 37 E Marshall
Francis David, laborer, h Chain bel Elm
Francis Jacob S., clerk P. & R. depot, h DeKalb c 5th, B'port
Frankenfield Joseph, grocer, 429 Arch, h do
Frankenfield Reuben, clerk, 429 Arch, h 204 Cherry

"To find a name you must know how to spell it."

Frantz G. Clarence, salesman, h 200 E Chestnut
Frantz Jacob S., printer, h Lafayette bel Swede
Frantz Jesse R., carpenter, h Marshall n High
Frantz J. Howard, (Frantz & Moore), h 718 Cherry
Frantz Lillie S., teacher, h 200 E Chestnut
Frantz William, shoemaker, h 200 E Chestnut
Frantz & Moore, (J. Howard Frantz and William E. Moore), plumbers, 208 Swede
Fratt Adaline, coatmaker, h 105 W Lafayette
Fratt Emeline Mrs., seamstress State Insane Asylum, h do
Fratt George, watchman State Insane Asylum, h do
Fratt Laura V., stockingmaker, h 105 W Lafayette
Fratt Mary R., coatmaker, h 105 W Lafayette
Fratt Sarah E., dressmaker, h 105 W Lafayette
Frear Alice Mrs., h 367 E Lafayette
Freas Charles E., bookkeeper, h 354 E Marshall
Freas David W., stair builder, h 354 E Marshall
Freas Harry L., clerk, 207 DeKalb, h 415 do
Freas Kate, shirtmaker, h Airy ab Arch
Freas Reuben L., manager, 207 DeKalb, h 415 do
Freas William K., boots, 207 DeKalb, h at Philadelphia

D. M. YOST & CO. cut Floor Oil Cloths any desired width.

Freck Joseph O., conductor, h Front n Depot, B'port
Frederick John S., laborer, h Stanbridge ab Airy
Free Clarence R., h Spruce ab Green
Free Gotfried, baker, h 236 W Main
Free Mordecai, h Spruce ab Green
Freed Caroline, h 411 Barbadoes
Freed John K., boots, 415 W Marshall, h do
Freed Joseph K., student, h 415 W Marshall
Freedley Henry, h Main n Cherry
FREEDLEY HENRY, jr., lawyer, 509 Swede, h Main n Cherry
Freedley Sophia S., h 319 Swede
Freeman John S., lawyer, h 810 Green
FREEMAN MAHLON S., dealer in Domestic Sewing Machines, also pianos and organs, 142 W Main, h do
French Robert, laborer, h 647 Chain
FRENCH ROOF HOTEL AND RESTAURANT, Amos G. Tyson, 18 W Main

THE DAILY REGISTER has the Largest Country Circulation.

Fretz Lewis B., dep sheriff, Court House, h 40 E Elm
Fretz Ralph L., laborer, h Stanbridge ab Airy
Frey George, fireman, h 253 W Main
Frey Wilson, laborer, h Cottage bel Marshall
Freyer Annie, h 714 Swede
Freyfogle John, carpenter, h Rambo n Ford, B'port
Freyfogle Sarah, widow Jacob, h Rambo n Ford, B'port
Frick Avonia, saleslady, 82 E Main, h 49 Wood
Frick Frederick, baker, h Chain bel Main
Frick Gilbert, clerk, 56 E Main, h Wood bel Willow
Frick Harriet, widow Amos, h Wood bel Willow
Frick Joseph, laborer, h Chain bel Main
Frick Sarah A., shirtmaker, h Wood ab DeKalb
Frick Susan, widow John, h 51 Wood
Frick William, laborer, h Kohn bel Marshall
Friedeborn Andrew, tobacconist, 105 Mill, h Strawberry al n Main
Friedeborn Gustavus, painter, h Strawberry al bel Main
Friedeborn William, dyer, Strawberry al n Main, h do
Friel Henry J., laborer, h Main bel Ford
Friel Mary T., weaver, h Main bel Ford

Plain and Fancy GLASSWARE at QUILLMAN'S { Odd Fellows' Hall Grocery. (See Page 3).

Fritch Bros., (Jonas D. and Trion D.), flour mill, Washington c Mill
Fritch Jonas D., (Fritch Bros.), h 521 Cherry
Fritch Trion D., (Fritch Bros.), h 521 Cherry
Frith James, carder, h 39 5th, B'port
Frith William T., beamer, h Sandy bel Walnut
Fritz Ella M., weaver, h Buttonwood n the river
Fritz Emma, domestic, 200 E Main
Fritz Garret T., engineer, h Buttonwood n the river
Fronefield George D., h 318 George
Fronefield John G., miller, h 17 2d, B'port
Fronefield Mary, seamstress, h 507 Kohn
Fry Albert, baker State Insane Asylum, h do
Fry B. Frank, watchmaker, 217 DeKalb, h 40 E Chestnut
Fry Daniel, laborer, h Stanbridge bel Marshall
Fry Daniel R., wheelwright, h Spruce bel Willow
Fry Isaac, h 40 E Chestnut
Fry John, h George c Airy

NORRISTOWN HOSIERY CO., 100 E. Main, Manufacturers of HOSIERY.

Fry John A., painter, h 809 Green
Fry Lizzie A., tailoress, h 526 Norris
Fry Lizzie B., h 317 Green
Fry Maggie J., teacher, h 809 Green
Fry Maria G., dressmaker, 82 E Main, h 809 Green
Fry Mary L., widow John, h 809 Green
Fry Rebecca J., shirtmaker, h Spruce bel Willow
Fry Sallie E., teacher Oak st school, h 809 Green
Fullbracht Dorothy, h 24 Powell
Fullerton Adam, driver, h 203 W Lafayette
Fullerton Lydia, widow William, h 203 W Lafayette
Fullerton William, laborer, h 129 W Lafayette
Fullmer Reuben K., printer Daily Herald, h 24 E Elm
Fulmer Catharine, h 30 E Lafayette
Fulmer Hannah, widow George, h New Hope n Oak
Fulmer Henry, carpenter, h 212 Cherry
Fulmer Hiram M., boots, 32 W Main, h Main ab Cherry
Fulmer John M., painter, h 1303 DeKalb
Fulmer John W., machinist, h 612 Green
Fulmer Mary J. Mrs., h 145 W Penn
Fulmer Seth, plasterer, h 1032 Willow

Largest DRY GOODS and CARPET HOUSE IN MONTGOMERY COUNTY. D. M. YOST & CO., Main and DeKalb, Norristown.

Fulmer William, puddler, h 165 W Lafayette
Fulton Hugh, harness, 113 E Main, h E Penn bel DeKalb
Fulton Robert C., manager Lucinda Furnace, h at Conshohocken
Funk David, grocer, 501 Barbadoes, h 519 do
Fure George, laborer, h Washington bel Franklin
Furey Ella D., cigarmaker, h 239 E Main
FUREY E. M., physician, 539 Swede, h do
Furlong Andrew J., laborer, h 342 E Airy
Furlong Ellen E., seamstress, h Washington bel DeKalb
Furlong Henry, laborer, h Washington bel DeKalb
Furlong Irwin, engineer, h 36 E Lafayette
Furlong James, coal, 50 E Lafayette, h 29 E Washington
Furlong John, puddler, h Washington bel Swede
Furlong Mary, dressmaker, h 29 E Washington
Furlong Mary T., weaver, h Washington bel DeKalb
Furlong William, laborer, h 29 E Washington

WEST END HOTEL and RESTAURANT { L. THOMAS, Main Street, Opp. Main St. Depot, Norristown.

G

Gabriel William, glass blower, h New Hope n Oak
Gales Isaac, farmer, h Willow ab Roberts
Gallagher Alexander, attendant, h Elm ab Cherry
Gallagher Andrew M., butcher, h Marshall bel Walnut
Gallagher Bernard, laborer, h 453 E Lafayette
Gallagher Charles, laborer, h 453 E Lafayette
Gallagher Frank, blacksmith, h 453 E Lafayette
Gallagher John, laborer, h Lafayette bel Swede
Gallagher Kate, saleslady, 106 W Main, h 212 Swede
Gallagher Kate, spooler, h 453 E Lafayette
Gallagher Lizzie, weaver, h 212 Swede
Gallagher Margaret A., cigarmaker, h 212 Swede
Gallagher Mary, widow Daniel, h 453 E Lafayette
Gallagher Mary A., twister, h Ford n 6th, B'port
Gallagher William, laborer, h Ford n 6th, B'port
Gallagher William J., butcher, h Marshall bel High
Gamblin James, laborer, h W Main n limits
Gammons Henry W., tacker, h 1012 Willow
Ganley Ann, laundress State Insane Asylum

ARTISTIC POTTERY and CHINAWARE at QUILLMAN'S { Odd Fellows' Hall Grocery. (See Page 3).

Ganley Patrick, laborer, h 713 Cherry
Ganser Christian, tailor, 544 Cherry, h do
Ganser Ida, shirtmaker, h 544 Cherry
Ganser Jacob, shoemaker, 168 W Main, h do
Ganser James M., saloon, Depot c Railroad, h do, B'port
Ganser Mary, tailoress, h 544 Cherry
Gansert Frederick, tailor, h 538 Green
Garber Annie, widow Charles H., h 517 Swede
Garber George, baker, h 151 W Main
Garber Henry B., lawyer, 517 Swede, h do
Garber Jane, domestic Farmers' and Mechanics' Hotel
Garber Margaret E., h 120 W Marshall
Garber Sarah, widow John, h 516 E Main
Gardner Benjamin, (Gardner & Harrison), h 537 Arch
Gardner Charles, spinner, h Thomas n Jacoby
Gardner Joseph, bricklayer, h 667 Chain
Gardner Sarah, weaver, h Thomas n Jacoby

"To find a name you must know how to spell it."

Gardner & Harrison, (Benjamin Gardner and John Harrison), towel manufrs, Arch n Marshall
Gare Mary, domestic, 105 E Main
Gares Eliza, widow Joseph, h 308 E Marshall
Garges Amandes, expressman, h 629 Astor
Garges John, confectioner, 242 W Main, h 125 W Penn
Garner Amanda, spooler, h Moore ab High
Garner Edward U., mason, h Sandy bel Oak
Garner Eli, mason, h 353 Moore
Garner Elizabeth H., h 353 Moore
Garner George W., mason, h Moore bel High
Garner Harriet, h 23 White Row
Garner Lewis, mason, h 353 Moore
Garner Sylvester, mason, h Moore ab High
Garretson Joseph, h 207 DeKalb
Garretson Sarah E., widow Isaac, h 207 DeKalb
Garrigan John, watchman, h Violet n E Basin
Garrigues Lee, h 21 E Marshall
Garrigues Sarah L., h 1003 DeKalb
Garsed Robert P., lawyer, h 205 E Main

For Health and Comfort, Yost's Monogram Corsets excel all others. } D. M. Yost & Co., Main and DeKalb.

Gartley Harriet Mrs., dressmaker, 105 E Main, h do
Gartley Samuel F., clerk, 84 E Main, h 16 E Marshall
Gartley William H., engineer U. S. N., h 105 E Main
Garver Lizzie M., domestic, 139 W Airy
Gash Margaret, widow Thomas, h 1072 Willow
Gaul Charles, bricklayer, h Airy ab Noble
Gaul Conrad, laborer, h Airy ab Noble
Gaul Lewis, laborer, h Noble c Airy
Gaul Theodore, laborer, h Airy ab Noble
Gayner Edward, glassblower, h 502 Walnut
Gear Edward, laborer, h Front bel Vine, B'port
Gear Martin, laborer, h Main bel Franklin
Gear Martin, laborer, h Moore n Treemount
Gear Margaret, h Moore n Treemount
Gear Michael, laborer, h Moore n Treemount
Gear Morris, laborer, h Moore n Treemount
Gear Richard, laborer, h 326 E Oak
Gear Thomas, laborer, h 24 Mogeetown
Gearhart Abraham, engineer, h 136 W Marshall

THE DAILY REGISTER gives the NEWS of the WHOLE COUNTY.

Gehman Henry H., filler, h 764 Chain
Gehr Edward, laborer, h Holstein n Grove, B'port
Gehret George W., engineer, h 5th bel Merion, B'port
Gehret John H., (Potts & Co.), also dispatcher, h DeKalb ab 5th, B'port
Gehret Levi, foreman, h 5th bel Merion, B'port
Gehringer Catharine, widow Jacob, h 307 E Lafayette
GEHRINGER JOHN, restaurant, 307 E Lafayette, h do
Geiger Amanda W., weaver, h 401 Walnut
GEIGER A. W., boots, shoes and leather, 74 E Main, h 910 Swede
Geiger Henry, shoemaker, Walnut c Penn, h 401 Walnut
Geiger John, hostler, h 546 Cherry
Geiger Joseph, carpenter, h 1015 Green
Geiss Andrew, tailor, Main c Cherry, h 59 Powell
Geiss Sophie E., domestic, 2d c DeKalb, B'port
Geiyer Amanda A. Mrs., h Norris n Marshall
Geiyer George W., laborer, h 201 W Lafayette
Geller John S., cigar dealer, 330 W Marshall, h do
George Jonathan D., apprentice, h 547 Barbadoes

QUILLMAN wants everybody to SEE his FINE CHINAWARE ROOMS. { See Page 3.

GEORGE OLIVER B., agt Adams Express Co., h 326 E Airy
Geotler J. George, carpenter, h 150 W Penn
Gerhard G. Wilmon, h 519 Green
Gerhard Abbe, widow Philip, h 519 Green
Gerhardt Emanuel, physician, 415 W Marshall, h do
Gerhardt Jacob, laborer, h 538 Barbadoes
Gerlach Rudolph F., pastor, h 507 Cherry
Gerstley Gustavus, notions, 103 W Main, h Montgomery House
Gettmann Enos, tailor State Insane Asylum, h do
Getty William, butcher, h 748 Chain
Gibbons George B., (J. & G. Gibbons), h 127 W Lafayette
Gibbons James, (J. & G. Gibbons), h 406 Cherry
Gibbons James, laborer, h 227 E Chestnut
Gibbons John, laborer, h 227 E Chestnut
Gibbons J. & G., boiler manufrs, Washington c Markley
Gibbons William, moulder, h Airy bel Walnut
Gibson Ann, widow Richard, h Noble c Airy

NORRISTOWN HOSIERY CO., 100 E. Main, Manufacturers of HOSIERY.

Gibson Annie M., tailoress, h Marshall bel Walnut
Gibson Frances Mrs., h DeKalb n Roberts
GIBSON ISAAC, pastor St. John's Episcopal Church, h Airy ab DeKalb
Gibson John, tailor, h Marshall bel Walnut
Gibson Josephine, weaver, h Marshall bel Walnut
Gibson Martha, widow James, h Willow ab Roberts
Gibson Muscoe M., (Larzelere & Gibson), h Airy ab DeKalb
Gibson Sallie J., weaver, h Marshall bel Walnut
Gilbart Frederick, manager, 322 DeKalb, h do
Gilbert Annie E., shirtmaker, h Stanbridge ab Airy
Gilbert Annie Y., h 803 Swede
Gilbert Catharine, widow Eli, h 542 Swede
Gilbert Ella Mrs., housekeeper Windsor House
Gilbert Frederick, agrl implements, h 358 E Main
Gilbert Frederick, jr., clerk, 25 E Main, h 354 do
Gilbert George W., salesman, h 621 Cherry
Gilbert Howard M., hotel, Main c Arch, h do
Gilbert Joseph V., clerk, h 542 Swede
Gilbert Louisa, tailoress, h 527 Barbadoes
Gilbert Mary A., widow Samuel S., h 527 Barbadoes

YOST & CO'S stock of CLOTHS AND CASSIMERS, For MEN and BOYS, is the most complete in town.

Gilbert Sarah, widow William W., h Stanbridge ab Airy
Gilbert Solomon, marble, h 803 Swede
Gilbert Sophia D., tailoress, h 527 Barbadoes
GILBERT WILLIAM H., gents' furnishings, 152 W Main, h 542 Swede
Gilbert William R., oysters, 107 and 109 old market, also 423 DeKalb, h do
Gilinger George F., plasterer, h 709 Swede
Gilinger Harry C., clerk, 46 E Main, h 627 Swede
Gilinger Mary, widow Philip, h 627 Swede
Gillespie Conrad, laborer, h 202 E Washington
Gillespie Cornelius, laborer, h 202 E Washington
Gilligan James, laborer, h 309 E Penn
Gilligan John, watchman, h 305 Moore
Gillion Albert, baker, h 262 E Main
Gillis Elizabeth, widow William M., h 523 Barbadoes
Ginther Adam, laborer, h 519 Kohn
Ginther Emma, cigarmaker, h 519 Kohn

West End Hotel and Restaurant { Private Dining Rooms. } Main St., opp. Main St. Depot, NORRISTOWN.

Ginther Martin, stockingmaker, h 519 Kohn
Given George, tinsmith, h Airy n Treemount av
Given James, teamster, h Airy n Treemount av
Given James, jr., teamster, h Airy n Treemount av
Given John, roofer, 223 E Main, h Moore n Treemount av
Glass Edward, bagmaker, h Sandy bel Walnut
Gleason Annie, domestic, 806 DeKalb
Gleason John, attendant, h Elm ab Cherry
Gleason Winifred, h 349 E Lafayette
Gleckner Charles, laundry, h Marshall ab Washington
Gleim Adolf, chemist, h 1045 DeKalb
Glenn Carrie, domestic, 1044 DeKalb
Glenn James T., engineer, h 21 2d, B'port
Glenn Lewis, shoemaker, 1014 Green, h do
Glisson Elma J., stockingmaker, h 33 5th, B'port
Glisson George W., clerk, h 249 E Main
Glisson John J., foreman, h 118 DeKalb, B'port
Glisson Joseph A., foreman, h 33 5th, B'port
Glisson Louis M., laborer, h 118 DeKalb, B'port
Glisson Mollie C., teacher, h 118 DeKalb, B'port

It Costs Nothing and Pays Well to Inspect Quillman's Display. {See Page 3.

GLOBE TACK WORKS, Thomas & Kenworthy, proprs, Oak n Arch
Godschall Levi, express driver, h 711 Chain
Godshalk Mary E., stockingmaker, h 122 W Marshall
Godshalk Milton M., carriages, 212 W Main, h 122 W Marshall
Godshalk Wells T., tailor, h 122 W Marshall
Golden Frank, cleaner, h 5th ab DeKalb, B'port
Golden Lizzie, weaver, h 5th ab DeKalb, B'port
Golden Maggie, domestic, 23 E Marshall
Golden Mary Mrs., h 5th ab DeKalb, B'port
Golden Thomas, weaver, h 5th ab DeKalb, B'port
Goodman Benjamin, laborer, h 23 Mogeetown
Goodman Edward, heater, h 664 Corson
Goodwin Jonathan, shoemaker, Washington ab Green, h do
Goodwin Jonathan, jr., weaver, h 641 George
Gordon George E., laborer, h 527 Arch
Gordon John W., laborer, h Rambo ab Depot, B'port
Gormley Kate, domestic, 811 W Main

"To find a name you must know how to spell it."

Goshaw Dulcinia, widow Isaac, h DeKalb bel Brown
Goshaw Marietta, tailoress, h DeKalb bel Brown
Goshaw Morrison, carpenter, h 46 E Chestnut
Goshaw Silas, carpenter, h 642 Corson
Gotwals Abraham, produce, h 27 E Marshall
Gotwals Henry F., conductor, h 1044 Willow
GOTWALS JOSEPH K., supt of public schools, h 19 E Chestnut
Gotwals Samuel R., confectioner, 246 W Main, h do
Gotwalts Ann Mrs., h Kohn ab Airy
GOTWALTS JACOB V., lawyer, 16 E Airy, h 401 W Marshall
Gotwalts Kate R., seamstress, h Kohn ab Airy
Gotzsch August, carpenter, h 120 E Marshall
Gould Bridget, widow William, h Lafayette bel Swede
Gould Kate, h Lafayette bel Swede
Gould Kate, h Lafayette c Walnut
Gouldey Eugene H., flagman, h Depot bel 4th, B'port
Graber Frank, cigarmaker, h 523 Barbadoes
Grady Andrew, laborer, h 33 Mogeetown
Grady Ann, laundress State Insane Asylum

D. M. YOST & CO. sell more CARPETS, OIL CLOTHS and SHADES than all the other stores in the town combined.

Grady Elizabeth, weaver, h 609 Walnut
Grady George W., clerk, 90 E Main, h 408 DeKalb
Grady John, hotel, DeKalb c 2d, h do, B'port
Grady Joseph, laborer, h 609 Walnut
Grady Margaret, burler, h 241 E Chestnut
Grady Michael, h 241 E Chestnut
Grady Patrick, laborer, h 141 W Lafayette
Grady Peter, laborer, h 241 E Chestnut
Grady Peter, laborer, h 141 W Lafayette
Grady Thomas J., laborer, h Smith ab Oak
Grady William K., clerk, 240 W Main, h 341 E Chestnut
Graeff George W., jr., editor, h 213 Jacoby
Graeff George W. F., pastor Oak St M. E. Church, h 28 E Oak
Graff John, laborer, h Basin n New Hope
Graham Arthur, laborer, h Washington n Swede
Graham Edward, carpenter, h 640 Chain
Graham James, laborer, h 7th bel Green, B'port

In the DAILY REGISTER Advertisers can reach Town and Country People.

Graham Jane, widow Michael, h Washington bel Swede
Graham Josephine J., dressmaker, h Moore c High
Graham Mary, h Washington ab DeKalb
Graham Thomas, laborer, h Moore c High
Graham William, tailor, h 28 E Lafayette
Grant George, attendant, h Kohn c Airy
Grant Joseph, h 359 E Penn
Grant Joseph, jr., glassmaker, h 359 E Penn
Grant Sarah, widow Tobias, h 520 Chain
Gratz Hannah, seamstress, h Marshall ab Washington
Gratz Theodore T., engineer, h 637 Astor
Gray George, spinner, h Airy bel Walnut
Gray Thomas W., h Buttonwood n Airy
Green Andrew, engineer, h 342 E Penn
Green Charles E., tailor, 140 W Main, h 542 Green
Green C. E., jr., h 507 W Marshall
Green Harry, fireman, h 506 E Main
Green Hilda, domestic, 307 E Lafayette
Green James, laborer, h Basin n Arch
Green Leonard, h 342 E Penn
Green Leonard, jr., gasmaker, h 342 E Penn

The Most Reliable TEAS and COFFEES at QUILLMAN'S.

Green Robert P., usher State Insane Asylum, h do
Greger Catharine, h 710 Green
Gregory Anthony, hostler, Mill c Lafayette
Greir James H., h 418 DeKalb
Gresh Edwin P., (W. K. Gresh & Sons), h 332 W Marshall
Gresh Hervey C., (W. K. Gresh & Sons), h 332 W Marshall
Gresh William K., (W. K. Gresh & Sons), h 332 W Marshall
Gresh W. Perry, cigarmaker, h 344 W Marshall
GRESH W. K. & SONS, (Edwin P. and Hervey C.), cigar manufrs, Marshall c Chain
Greth Frank A., engineer, h 6th n Mill, B'port
Greth Frank I., dispatcher, h DeKalb n 5th, B'port
Greth Howard, car inspector, h DeKalb n 5th, B'port
Greth Mary A., h DeKalb n 5th, B'port
Griffin Edward, laborer, h Arch bel Oak
Griffin James, laborer, h Ford n Rambo, B'port
Griffith Alexander, barber, 239 E Main, h do
Griffith Elbridge, pumpmaker, h Main ab Stanbridge

NORRISTOWN HOSIERY CO., 100 E. Main, Manufacturers of HOSIERY.

Griffith Henry, laborer, h 22 Front, B'port
Griffith Howard, dyer, h Ford n 6th, B'port
Griffith J. Allen, engineer, h 36 E Oak
Griffith Jane Mrs., h 501 Green
Griffith Mansfield, teamster, h 539 Astor
Griffith Mary, widow William, h 430 E Washington
Griffith Mary A., weaver, h W Main ab Stanbridge
GRIFFITH ROBERT, grocer, DeKalb c 3d, h Ford n 4th, B'port
Griffith Samuel, dyer, h Ford n 6th, B'port
Griffith William, laborer, h Basin n Arch
Griffith William, laborer, h 22 Front, B'port
Griffith William G., laborer, h 22 Front, B'port
Griffiths Araminta E., widow Joseph, h 60 Powell
Griggs Clara R., saleslady, 55 E Main, h 36 E Jacoby
GRIGGS TIMOTHY B., boots, shoes, leather and findings, 55 E Main, h 36 E Jacoby
Grillis Hugh, laborer, h 525 Astor
Grillis Maggie, weaver, h 525 Astor
Grillis Mary A., weaver, h 525 Astor
Grillis Sarah A., weaver, h 525 Astor

D. M. YOST & CO'S Ladies' and Misses' CLOAK MANUFACTORY is the largest in the county

Grisdale James, weaver, h Hamilton bel Main
Grisdale Jonathan, foreman, h Hamilton bel Main
Grisdale Mary, weaver, h Hamilton bel Main
Grisdale Richard, weaver, h Hamilton bel Main
Groff Davis, carpenter, h 645 Astor
Groff Elizabeth, widow Christian, h Spruce bel Green
Groff Ella, tailoress, h Spruce bel Green
Groff George W., stenographer, h 645 Astor
Groff John B., carpenter, Airy ab Barbadoes, h 705 W Marshall
Groff Lizzie I., dressmaker, h 645 Astor
Groff Samuel, carpenter, Markley n Penn, h 400 W Airy
Groff Samuel, jr., carpenter, h 402 W Airy
Groff Savilla M., dressmaker, h 645 Astor
Groff Thomas E., painter, h 652 Astor
Groff William D., carpenter, h 528 Astor
Gross John R., farmer, h DeKalb ab Fornance
Gross John T., hostler, h 309 E Marshall

WEST END HOTEL and RESTAURANT { L. THOMAS, Main Street, Opp. Main St. Depot, Norristown.

Gross Milton T., varieties, DeKalb c Roberts, h do
Gross Samuel F., bookbinder, h 706 Green
Gross Samuel F., jr., printer Herald, h 706 Green
Grosscup Elizabeth, widow Esrom, h Green ab Marshall
GUEST & LONGAKER, (George Guest and Albert Longaker), lumber, Airy c Arch, also planing mill, Main c Arch
Guest George, (Guest & Longaker), h 1208 DeKalb
Guilfoil James T., student, h 347 E Penn
Guilfoil Sarah T. Mrs., h 347 E Penn
Gunung Adeline, widow Isaac P., h 520 Swede
Guyder James Y., carpenter, h Pearl c Lafayette

H

Haas Andrew S., laborer, h 130 W Airy
Haas Charles E., huckster, h Chain n Main
Haas Frederick, laborer, h Chain n Main
Haas Lemuel B., fireman, h 355 E Main
Haas Levi, cooper, 226 W Main, h do
Haas Mary, weaver, h 130 W Airy
Haas W. Henry, barber, h 130 W Airy

CHOICEST GROCERIES of BEST QUALITY at QUILLMAN'S.

Hackett Joanna, domestic, 207 E Main
Hackett Mary, domestic, 325 DeKalb
Hackett Sylvia, widow Jacob, h Basin bel Spruce
Hadfield David, spinner, h Treemount av n Airy
HAENGE JOHN D., (D. M. Yost & Co.), also (Norristown Hosiery Co.), h Montgomery House
Haeusler Ottomar, shoemaker, 63 Powell, h do
Hague James, mule boss, h Swede bel Washington
Hagy Benjamin F., watchmaker, h 225 E Elm
Haight Samuel B., h Kohn n Airy
Haines Harriet W., widow Joshua S., h 604 DeKalb
Haines Leonard E., conductor, h 95 Front, B'port
Haines Newbold R., (J. Morton Brown & Co.), h 900 Swede
Haines William M., watchman, h 36 Front, B'port
Hair Theodore, loom boss, h 613 Walnut
Halderman Henry, h Noble bel Marshall
Haley Annie, shirtmaker, h 324 E Airy
Haley Bridget, domestic, 408 DeKalb

"To find a name you must know how to spell it."

Haley James, janitor, h 319 E Airy
Haley Mary, domestic State Insane Asylum
Hall Albin, bartender, h 1016 Green
Hall Andrew J., shoemaker, 14 2d, B'port, h 624 Cherry
Hall Caroline S., shirtmaker, h 624 Cherry
Hall Charles L., car inspector, h 1016 Green
Hall George, carpenter State Insane Asylum, h 614 Cherry
Hall Hiram C., laborer, h 1016 Green
Hall J. Barclay, clerk, 600 DeKalb, h 121 E Marshall
Hall Maggie, domestic, 815 Swede
Hall Sarah, domestic, 151 W Airy
Hall Susan Mrs., h 1016 Green
Hallinan Dennis, laborer, h 4th n Prospect av, B'port
Hallinan Edmund, laborer, h 4th n Prospect av, B'port
Hallinan Margaret, weaver, h 4th n Prospect av, B'port
Hallinan William, laborer, h 4th n Prospect av, B'port
Hallman Abraham H., asst ticket agent P. R. R., h 505 Cherry
HALLMAN ABRAHAM S., justice of the peace, 313 Swede, also agent P. R. R., h 505 Cherry
Hallman E. Irene, librarian, h 719 Swede
Hallman E. L., lawyer, 315 Swede, h Royer's Ford

BLACK SILKS a specialty at D. M. YOST & CO'S, Main and DeKalb, Norristown.

Hallman Elizabeth, seamstress, h 545 Corson
Hallman Elizabeth, widow John, h Penn bel DeKalb
Hallman Ellwood, plasterer, h 26 W Oak
Hallman Evan, blacksmith, DeKalb ab 3d, h 51 5th, B'port
Hallman G. Eugene, salesman, h 719 Swede
Hallman Harriet E., teacher elocution, h 719 Swede
Hallman Harry H., clerk, 313 Swede, h 505 Cherry
Hallman Howard A., engineer, h Penn bel DeKalb
Hallman J. Linwood, turner, h Chain bel Elm
Hallman Jacob L., blacksmith, DeKalb ab 3d, h 32 3d, B'port
Hallman John, h 747 Chain
Hallman John M., h Penn bel DeKalb
Hallman Margaret, widow George W., h 719 Swede
Hallman Morris, mason, h Marshall bel Treemount av
Hallman Reuben, painter, h 545 Corson
Hallman Samuel, coachman, DeKalb ab 3d, B'port
Hallman William, gardener, h Spruce n Green
Hallman William H., carpenter, h 101 W Penn

THE REGISTER is the ONLY DEMOCRATIC DAILY PAPER in the COUNTY.

Halloway Amy, h 541 Cherry
Halloway Annie, h 541 Cherry
Halloway Isaac S., h 26 W Airy
Halloway Kate, h 541 Cherry
Halloway Lizzie, milliner, h 26 W Airy
Halloway William R., clerk, 14 E Main, h 26 W Airy
Hallowell Abel, barber, Main ab Pearl, h do
Hallowell Adolphus G., carriagemaker, h 721 Swede
Hallowell Charles T., clerk, h 721 Swede
Hallowell Edward, bricklayer, h 202 E Oak
Hallowell Ira L., painter, h Main ab Pearl
Hallowell Joshua Mrs., h 542 Cherry
Hallowell Nathan, mason, h 302 E Marshall
Hallowell W. Henry, bricklayer, h 202 E Oak
Hallowell William, dentist, h 33 E Chestnut
Hallowell William H., bricklayer, h 202 E Oak
Hallowell Nathan, mason, h 302 E Marshall
Hamill Clarissa D., h 23 E Chestnut
Hamill C. Sheridan, blacksmith, h 651 George
Hamill Emma J., weaver, h 307 E Marshall
Hamill Henry, carder, h Ford ab 4th, B'port

Don't leave town without seeing {QUILLMAN'S STORE AND WAREROOMS.{ See Page 3.

Hamill Kate T., shoefitter, h 307 E Marshall
Hamill John, saddler, h 307 E Marshall
Hamill Joseph B. D., printer, h 402 W Marshall
Hamill Lizzie V., weaver, h 307 E Marshall
Hamill Margaret, tailoress, h 390 E Marshall
Hamill Mary H., operator, 52 E Main, h 651 George
Hamill M. Irene, saleslady, 82 E Main, h 651 George
Hamill Stephen H., carpenter, h 666 Chain
Hamill Stephen P., h 651 George
Hamill William, clerk, 100 W Main, h 651 George
Hamilton Bernard, laborer, h Washington bel Swede
Hamilton Joseph, painter, h Washington n Swede
Hamilton Mary, widow Abisha W., h 24 W Oak
Hammond Charles M., picker, h Airy bel Walnut
Hammond Harry J., laborer, h Airy bel Walnut
Hammond John, shoemaker, h Airy bel Walnut
Hampton Martha, widow George B., h 91 Front, B'port
Hampton Rebecca J., widow George, h Green bel Basin

NORRISTOWN HOSIERY CO., 100 E. Main, Manufacturers of HOSIERY.

Hampton William W., helper, h Lafayette bel Mill
Hanberger Sophia, widow Peter, h Hartranft House
Handlon Mary, domestic, 817 Swede
Haney David, laborer, h Strawberry al bel Washington
Hanlan Patrick, laborer, h 17 Mogeetown
Hanley Daniel, carter, h 36 2d, B'port
Hanlon John, puddler, h 6th bel Mill, B'port
Hanlon Kate, domestic, 703 DeKalb
Hanlon Nancy, tailoress, h 221 DeKalb
Hanna Elizabeth Mrs., h 124 W Lafayette
Hansell Hiram F., moulder, h 204 E Main
Hansell Margaret, widow William S., h 148 DeKalb, B'port
Hanson Henry R., polisher, h Willow c Spruce
Hanson John, mulespinner, h Kohn ab Marshall
Hanson Martha J., teacher, h Willow c Spruce
Hanson Samuel P., lawyer, h Willow c Spruce
Hardaker William, engineer, h Oak n New Hope
Hardcastle Charlotte, widow Thomas, h Jacoby bel Cherry
Hardcastle Harry, hostler, h 155 W Lafayette
Harden John D., laborer, h Swede ab Beach
Hare George, phrenologist, h 25 E Washington

D. M. YOST & CO. sell Standard Makes of BLACK CASHMERES ten per cent. less than other houses.

Harity Theodore, papermaker, h 29 White Row
Harkins Agnes, domestic, 366 E Main
Harkins Francis, roller, h 204 Markley
Harkins James, laborer, h 204 Markley
Harkins John, helper, h 204 Markley
Harkins Mary, weaver, h 204 Markley
Harlacher Balthasar, laborer, h 30 White Row
Harley Anna, h 724 Swede
Harley Edwin M., laborer, h 516 W Marshall
Harley Emanuel C., cigarmaker, h 707 Cherry
Harley Emma J., dressmaker, h 420 W Airy
Harley James J., h 724 Swede
Harley James P., clerk, Marshall c Astor, h 516 W Marshall
Harley Lizzie, tailoress, h 516 W Marshall
Harley Mary, widow Edward, h 724 Swede
Harley Samuel G., h 420 W Airy
Harley Sarah J., tailoress, h 516 W Marshall
Harman Gottlieb, machinist, h 539 Corson

West End Hotel and Restaurant { Private Dining Rooms. } Main St., opp Main St. Depot, NORRISTOWN.

Harner Charles, laborer, h 117 E Marshall
Harner Jacob R., salesman, 101 E Main, h 1035 Willow
Harner Levi, mason, h 242 E Oak
HARRAR ISAAC N., real estate agent, 320 DeKalb, h 807 Swede (see adv)
Harris Annie, widow John, h Basin n Walnut
Harris Gaylord T., engineer, h 4th ab DeKalb, B'port
Harris Georgianna Mrs., h Basin bel Spruce
Harris Henry C., physician State Insane Asylum, h do
Harris Joseph K., plasterer, h 650 Corson
Harris Rachel, domestic, DeKalb bel Marshall
Harris Thomas, laborer, h Roberts n Willow
Harris William, laborer, h Front bel Green, B'port
Harrison Emily, weaver, h Violet ab Oak
Harrison Emma, shirtmaker, h 329 E Penn
Harrison Freeman, loom boss, h 529 Arch
Harrison Henry H., weaver, h Violet ab Oak
Harrison Jennie, weaver, h Violet ab Oak
Harrison John, (Gardner & Harrison), h Violet n Basin
Harrison Joseph, varieties, 215 DeKalb, h do
Harrison Lizzie, clerk, 215 DeKalb, h do

QUILLMAN CARRIES the LARGEST STOCK and BEST ASSORTMENT. { See Page 5.

Harrison Lizzie, weaver, h Violet ab Oak
Harrison Sarah A., weaver, h 215 DeKalb
Harrison Thomas, h 121 W Airy
Harrison Wentworth W., spinner, h Washington bel DeKalb
Harry A. Markley, clerk, Washington bel Mill, h 107 E Main
HARRY C. P. & SON, (Charles H.), dentists, 107 E Main
Harry Charles H., (C. P. Harry & Son), h 223 E Jacoby
Harry Charles P., (C. P. Harry & Son), h 107 E Main
Harry Edwin M., dentist, 7 W Main, h do

I. N. HARRAR,
Real Estate Agent
No. 320 DeKALB STREET, NORRISTOWN, PENNA.

"To find a name you must know how to spell it."

Harry John W., druggist, h 704 Swede
Hart Andrew, h 1046 DeKalb
Hart Augustus, carriagemaker, Main c Astor, h do
Hart David, carpenter, h 636 Chain
Hart D. Irvin, clerk, h 127 E Main
Hart Elizabeth D., widow Henry G., h 127 E Main
Hart George, farmer, h Brown bel Arch
Hart George B., carpenter, h 124 W Airy
Hart George S., carpenter, h 316 George
Hart Hannah, widow Daniel, h 824 DeKalb
Hart Harry S., bricklayer, h 1023 Willow
Hart Henry, farmer, h 1050 Willow
Hart Henry G., h 127 E Main
Hart Ida, shirtmaker, h 804 Arch
Hart Israel W., bookkeeper, h 511 W Main
Hart James, farmer, h Brown bel Arch
Hart John D., boss bricklayer, h 630 DeKalb
Hart John M., clerk, h 351 E Main
Hart Levan R., painter, h Kohn n Airy
Hart Marshal, farmer, h Brown bel Arch
Hart Mary E., stockingmaker, h Arch ab Oak

D. M. YOST & CO. cut Floor Oil Cloths any desired width.

Hart Raymond P., carpenter, h Farmers' and Mechanics' Hotel
Hart Sallie A., milliner, 127 E Main, h do
Hart S. Hallman, h Arch ab Oak
Hart William, bricklayer, h Smith ab Oak
Hart Zieber, bricklayer, h 908 Swede
Hartman George P., clerk, 93 DeKalb, h 5th ab DeKalb, B'port
Hartman Louis, baker State Insane Asylum, h do

HARTRANFT HOUSE
245 West Main St., Norristown, Pa.
DAVID B. HARTRANFT, - Proprietor.
Every attention paid to the comfort of our guests. Free Omnibus for guests from Depot.

THE DAILY REGISTER has the Largest Country Circulation.

Hartman Mary M., h 210 E Main
Hartman Thomas S., engineer, h 5th ab DeKalb, B'port
HARTRANFT DAVID B., propr Hartranft House, 245 W Main (see adv)
Hartranft Henry, h 344 W Marshall
HARTRANFT HOUSE, David B. Hartranft, propr, 245 W Main (see adv)
Hartranft Sadie Mrs., h 126 W Marshall
Hartranft Sarah, widow Samuel E., h 811 W Main
Hartranft Sarah Mrs., h 126 W Marshall
Hartranft William F., student, h Hartranft House
Hartzell Abraham, iceman, h Buttonwood n river
Hartzell Alfred D., plasterer, h Buttonwood n river
Hartzell Elizabeth, widow John, h 19 W Chestnut
Hartzell Eugene P., carpenter, h Kohn ab Airy
Hartzell Jesse S., mason, h 654 Astor
Hartzell John H., carpenter, h Chain n Elm
Hartzell Kate, dressmaker, h 337 W Marshall
Hartzell William, clerk, h 19 W Chestnut
Harvey Margaret, widow Alfred, h Lafayette bel Franklin
Harvey Mary, ironer, h 151 W Airy

Plain and Fancy GLASSWARE at QUILLMAN'S { Odd Fellows' Hall Grocery. (See Page 3).

Haskell Wilson E., attendant State Insane Asylum, h do
Haslet Catharine, widow John, h Lafayette n Markley
Haslet Mary H., carder, h Lafayette ab Markley
Hasting Lydia, widow Jacob R., h Norris n Marshall
Hasting Mary A., widow Charles J., h Norris n Marshall
Hathaway John C., shirts, George n Marshall, h 522 W Marshall
Hathaway William, engineer, h Kohn ab Marshall
Hauberger Sophia, widow Peter, h Hartranft House
Hauck John, cigarmaker, h 325 E Penn
Haugh John, mechanical engineer, h DeKalb bel Fornance
Hause Charles C., tacker, h 509 Kohn
Hawkins Emma, domestic, Marshall c Violet
Hawman Bella S., seamstress, h 340 W Marshall
Hawman Henry, bricklayer, h 340 W Marshall
Hawman Jesse, carpenter, h 340 W Marshall
Haws Thomas, laborer, h Willow bel Brown
Hayberry Adam, stone mason, h 618 Astor

NORRISTOWN HOSIERY CO., 100 E. Main, Manufacturers of HOSIERY.

Hayberry Cheney R., stone mason, h 618 Astor
Haybury Charles, laborer, h Ann ab Cherry
Haycock Rebecca, widow Jacob, h Grove ab 4th, B'port
Hayden Patrick, laborer, h Washington bel Franklin
Hayes Albert H., manager, 57 E Main, h 527 Cherry
Hayes Edward D., laborer, h Sandy bel Walnut
Hayes Flora M., clerk, 57 E Main, h 527 Cherry
Hayes Henry, patent medicines, h 309 Moore
Hayes James B., bricklayer, h 26 W Main
Hayes Jennie Mrs., dressmaker, h 527 Cherry
Hayes John, laborer, h Sandy bel Walnut
Hayes John J., laborer, h Sandy bel Walnut
Hayes Mary, widow Michael, h 324 E Oak
Hayes Michael, laborer, h Smith n Oak
Hayes Patrick, laborer, h 205 E Marshall
Hayes Sarah, weaver, h Marshall n Treemount av
Hayes Stephen, flagman, h Main ab Ford
Hayes Thomas, laborer, h 331 E Airy
Hayes Thomas, laborer, h Main ab Ford
Hayes Timothy, glass blower, h Chestnut bel Walnut
Hayes William F., laborer, h Sandy bel Walnut

Largest DRY GOODS and CARPET HOUSE IN MONTGOMERY COUNTY. D. M. YOST & CO., Main and DeKalb, Norristown.

Hayhurst Alice, h W Marshall c Maple al
Hayhurst Richard, varieties, W Marshall c Maple al, h do
Hayman Julia A., select school, 50 Chestnut, h do
Hayner Emma Mrs., cuffmaker, h 706 Chain
Hayner William H., clerk, Corson n Marshall, h 706 Chain
Hays Ann, widow Thomas, h 349 E Lafayette
Hays Thomas, tobacconist, 349 E Lafayette, h do
Hazard Fisher, carpenter, h 1058 Willow
Hazzard Julia Mrs., h Airy bel Walnut
Hazzard Solomon, laborer, h Airy bel Walnut
Heaney George S., telegrapher, h 725 Chain
Heaton Alinda, weaver, h Sandy n Treemount av
Heaton George, varieties, Sandy n Treemount av, h do
Heaton Grace, widow Israel, h Sandy n Treemount av
Heaton Lizzie, weaver, h Sandy n Treemount av
Heaton Michael, laborer, h Sandy n Treemount av
Heaton Ruth, weaver, h Sandy n Treemount av
Heaton William, varieties, Sandy n Treemount av, h do

WEST END HOTEL and RESTAURANT { L. THOMAS, Main Street, Opp. Main St. Depot, Norristown.

Heavner George N., machinist, h 518 Barbadoes
Heavner Philip D., supt, h 134 W Marshall
Heavner Philip E., carpenter, h 10 3d, B'port
Heddleson Hannah, widow John, h 515 Kohn
Heddleson Lizzie, dressmaker, h 533 Cherry
Heebner Edward, h Exchange Hotel
Heebner Ellsworth, laborer, h 342 W Marshall
Heebner George, h Exchange Hotel
Heebner Sarah, widow David, h 115 E Main
Heebner Sarah K., widow James B., h 208 E Washington
Heebner Stephen, moulder, h 115 E Main
Heebner Uriah, engineer, h 342 W Marshall
Heebner William C., laborer, h 39 E Marshall
Heeney Bridget, domestic, DeKalb bel Fornance
Heffelfinger George W., policeman, h Lafayette bel Franklin
Hefner John, butcher, h 11 2d, B'port
Hefner Mary A., weaver, h 625 Corson
Hefner Sarah A., widow Daniel, h 625 Corson
Heigel Andrew, baker, 666 Chain, h do
Heim Sarah, widow John P., h 344 W Marshall
Heins Elizabeth, widow John, h 133 Marshall

ARTISTIC POTTERY and CHINAWARE at QUILLMAN'S { Odd Fellows' Hall Grocery. (SEE PAGE 3).

Heinze Charles A., machinist, h 311 E Penn
Heinze Gust, machinist, h 311 E Penn
Heisler Henry W., painter, h 539 Arch
Helffenstein Albert B., printer Daily Times, h 529 Cherry
Helffenstein Elizabeth G., widow Benjamin W., h 138 W Main
Helffenstein Emanuel B., sewing machines, Main c Cherry, h 516 Cherry
Helffenstein Emeline, widow Jonathan, h 516 Cherry
Helffenstein Emily, dressmaker, h 516 Cherry
Helffenstein Emily, stockingmaker, h 516 Cherry
Helffenstein Joseph U., watchmaker, h 138 W Main
HELFFENSTEIN SAMUEL B., publisher National Defender, Main c Cherry, h 541 Swede
Heller Jonathan M., (J. H. Boone & Co.), h 516 Chain
Heller Warren B., bookkeeper, Markley c Washington, h 516 Chain
Hellings John K., h 409 Cherry
Hench Jacob B., teacher Treemount Seminary, h do

"To find a name you must know how to spell it."

Hendershott Alice E., shirtmaker, h 762 Chain
Hendershott Ambrose M., detective, h 762 Chain
Henderson Charles, machinist, h 113 Mill
Hendren Annie, saleslady, 103 W Main, h 20 3d, B'port
Hendren Ella, weaver, h 20 3d, B'port
Hendren Emma, h 20 3d, B'port
Hendren John, foreman, h 20 3d, B'port
Hendren Thomas G., laborer, h 20 3d, B'port
Hendricks Abraham H., h 213 W Main
Hendricks Charles, carter, h 16 W Oak
Hendricks David K., conductor, h 713 W Marshall
Hendricks Elwood B., brickmaker, h Stanbridge n Marshall
Hendricks Emma B., clerk, 213 W Main, h do
Hendricks James B., livery, 216 W Main, h 218 do
Hendricks Joseph H., driver, h Stanbridge n Marshall
HENDRICKS JOSIAH K., flour and feed, 164 W Main, h 162 do
Hendricks Maggie J., clerk, 213 W Main, h do
Hendricks Mary, h 1008 Willow
Hendricks Susan, shirtmaker, h 713 W Marshall
Hendricks William, janitor, h 825 Green

For Health and Comfort, Yost's Monogram Corsets excel all others. } D. M. Yost & Co., Main and DeKalb.

Hendricks William K., drygoods, 213 W Main, h do
Hendrickson Ellwood H., millwright, h 518 Church
Hendrickson Justus J., millwright, h 131 W Marshall
Hendrickson Laura T., saleslady, 103 W Main, h 131 W Marshall
Hendrickson Maggie, saleslady, 103 W Main, h 131 W Marshall
Hendrickson William C., pastor Trinity Reformed Church, h 806 Swede
Hengen Bernhard, butcher, 219 E Main, h do
Henk Charles B., carpenter, h 713 Chain
Henneberry Kate, domestic, 1008 DeKalb
Henneberry Mary, domestic, 524 Swede
Hennessy William, brakeman, h Washington bel Franklin
Henning Albert J., tailor, h Kambo n Mill, B'port
Henning James H., baker, 609 DeKalb, h do
Henning Mary, domestic, 600 DeKalb
Henninger Ellie, dressmaker, h 510 Cherry

THE DAILY REGISTER gives the NEWS of the WHOLE COUNTY.

Henninger George, machinist, h 737 Astor
Henninger Rachel A., candies, 510 Cherry, h do
Henniss Caroline, h 335 Moore
Henniss Emma, weaver, h 335 Moore
Henniss John H., stone cutter, h 120 E Chestnut
Henniss Joseph M., blacksmith, h 335 Moore
Henshen Charles C., teacher Treemount Seminary, h do
Herbster Jesse, laborer, h Ann ab Cherry
Herman Alfred H., machinist, h 347 E Lafayette
Herman A. William, machinist, h 60 E Penn
Herman Mary A., widow Reuben, h 347 E Lafayette
Herz John, tailor, h 222 W Main
Heslin John H., conductor, h 339 Moore
Hess Charles D., clerk, h 14 5th, B'port
Hesser William J., detective, h 5th ab DeKalb, B'port
Hesson George, h Moore ab High
Hetrick Daniel, laborer, h 5 Mogeetown
Heysham Robert, h Jacoby ab Arch
Hibberd Norris, (Hibberd & Brooke), h 12 DeKalb, B'port
Hibberd & Brooke, (Norris Hibberd and Alfred Brooke), flour mill, DeKalb n river bridge, B'port

QUILLMAN wants everybody to SEE his FINE CHINAWARE ROOMS. { See Page 3.

Hickey Bridget, domestic, Sandy n Treemount av
Hickey John, laborer, h Airy bel Walnut
Hicks Amelia A. Mrs., h 400 W Airy
Higgins Richard, laborer, h Washington bel Franklin
High Charles R., tacker, h Norris n Marshall
High Harry S., cabinetmaker, h 228 E Oak
High Joseph H., clerk, h 614 Astor
High Samuel, h 909 DeKalb
High Samuel Y., machinist, h 121 E Marshall
Highbarger Rebecca, widow James, h 507 Kohn
Highley Cynthia, widow Randolph, h Norris bel Airy
Highley Deborah L., h 525 Swede
Highley Elizabeth B., widow Jacob, h 620 DeKalb
Highley Felix F., h 611 W Marshall
Highley Ione, clerk, h 611 W Marshall
Highley Josephine, saleslady, h Norris n Airy
Highley Mary P., h 525 Swede
Hilbert Anna, seamstress, h 21 W Oak

NORRISTOWN HOSIERY CO., 100 E. Main, Manufacturers of HOSIERY.

Hilburn Elidia, domestic, 1041 DeKalb
Hildenbrand Frederick D., carpenter, h Kohn c Airy
Hildebrandt Thomas, carpenter, h 542 Chain
Hildebrandt Wilson, h 542 Chain
Hill Henry C., clerk, h 215 E Jacoby
Hill Henry H., salesman, h 215 E Jacoby
Hill James P., blacksmith, h 616 Astor
Hill Kate, domestic, 115 W Marshall
Hill P. Haward, machinist, h Jacoby bel Green
Hill Thomas H., clerk, h Jacoby bel Green
Hill Will H., printer, h Jacoby bel Green
Hill William H., h 545 Cherry
Hillas Charles, bricklayer, h Farmers' and Mechanics' Hotel
Hilier Rose, domestic, 702 DeKalb
Hilles David, salt meats, h 523 Barbadoes
Hillibrecht Augustus, h 24 Powell
Hillibrecht F. William, grocer, 24 Powell, h do
Hillibrecht Wilhelmina, domestic, 656 Astor
Hiltner Andrew F., h 825 DeKalb
Hiltner Edwin L., ice, Franklin av c Washington, h do
Hiltner Martha C., widow Samuel, h George n Oak

YOST & CO'S stock of CLOTHS AND CASSIMERS, For MEN and BOYS, is the most complete in town.

Himes Augustus, machinist, h 23 W Chestnut
Hindennach Annie, shirtmaker, h 210 Markley
Hindennach Jacob, foreman, h 210 Markley
Hines Amelia, domestic, 402 DeKalb
Hinkle Ella, spooler, h Sandy bel High
Hinkle Emma V., spooler, h Sandy bel High
Hinkle Ida M., spooler, h Sandy bel High
Hinkle Isaac, h Sandy n High
Hinkle William, laborer, h 522 Church
Hipchen George, glass blower, h Noble ab Airy
Hobart John H., lawyer, Court House, h Hartranft House
HOBSON FEEELAND G., lawyer, 303 Swede, h Collegeville
Hoch Benjamin F., engineer, h 113 Mill
Hocker Edward, carpenter, h 343 E Main
Hodges Mary, widow John, h 400 Cherry
Hodges Neil, bricklayer, h 227 W Lafayette
Hodges William, coachman, 524 Swede

West End Hotel and Restaurant { Private Dining Rooms. } Main St., opp. Main St. Depot, NORRISTOWN.

Hodges William J., stone cutter, h 658 Corson
Hodgkins Henry W., clerk, h 537 Swede
Hodgkins Samuel T., manager, h 537 Swede
Hoefer Hugh B., teamster, h Noble bel Marshall
Hoefer J. Herman B., teamster, h 111 W Penn
Hoentze Gustav, shoemaker, h 120 E Marshall
Hoff William K., reporter Daily Times, h Manayunk
Hoffecker Annie E., h 543 Cherry
Hoffecker Reuben F., county supt public schools, 543 Cherry, h do
Hoffer Tressa, widow Charles, h 18 E Lafayette
Hoffman Adam, h 623 Astor
Hoffman Alice, teacher, h 142 W Marshall
Hoffman Clara L., h 202 E Chestnut
Hoffman Elwood, tackmaker, h Barbadoes n Lafayette
Hoffman Emma I., h 348 W Marshall
Hoffman Euphenia, widow Jesse, h 317 Green
Hoffman Frederick, laborer, h Main ab Ford
Hoffman Irvin C., teacher, h 20 W Oak
HOFFMAN JAMES M., stoves and tinware, also roofer, 101 E Main, h 17 W Airy

It Costs Nothing and Pays Well to Inspect Quillman's Display. { See Page 3.

Hoffman Jesse, shoemaker, h Lafayette n Ford
Hoffman Kate, domestic Rambo House
Hoffman Kate, stockingmaker, h Marshall bel Walnut
Hoffman Mary A., shirtmaker, h 244 W Main
Hoffman Milton, blacksmith, h 713 Astor
Hoffman Rebecca, widow Samuel, h 348 W Marshall
Hoffman Susan D., widow Franklin, h 244 W Main
Hoffman Thomas J., laborer, h 20 W Oak
Hogan Bella, shirtmaker, h 32 E Lafayette
Hogan Eliza E., burler, h 32 E Lafayette
Hogan Ella, shirtmaker, h 115 W Penn
Hogan Mary A., housekeeper, 32 E Lafayette
Hogan William A., beamer, h 32 E Lafayette
Holland John, puddler, h Airy bel Treemount av
Holland Lizzie, carder, h Airy bel Treemount av
Holland Mary, carder, h Sandy n Treemount av
Holland Mary, stockingmaker, h 139 W Penn
Holland Mary, weaver, h 340 W Franklin

"To find a name you must know how to spell it."

Holland Philip, laborer. h 55½ Powell
HOLLANDS JAMES B., clerk county commissioners, Court House, h at Conshohocken
Hollingworth William, furniture, 24 E Lafayette, h 22 do
Holloway Sarah, widow Eastman, h Jacoby bel Cherry
Hollaway William R., clerk, 14 E Main, h 26 W Airy
Holmes Charles W., h 21 W Airy
Holmes George W., plasterer, h 505 Kohn
Holstein Charles E., druggist, 49 DeKalb, h do, B'port
Holstein George M., clerk, h 49 DeKalb, B'port
Holstein George W. Dr., h 49 DeKalb, B'port
Holt Henry, dyer, h Kohn n Oak
Holt James Z., clerk, h 3 E Elm
Holt John, twister, h Main bel Walnut
Holt Joseph, watchman, h Kohn n Oak
Homan Hiram, laborer, h 139 W Penn
Homer Samuel, h 829 Swede
Homsher M. Amanda, shirtmaker, h 652 George
Hood Charles A., plasterer, h 1014 DeKalb
Hood John, bricklayer, h 217 W Penn
Hood Robert S., h 1046 DeKalb

D. M. YOST & CO. sell more CARPETS, OIL CLOTHS and SHADES than all the other stores in the town combined.

Hood Sarah, h 217 W Penn
Hood Simon, teamster, h 217 W Penn
Hood Tillie, domestic, 366 E Main
Hood William H., carpenter, h 233 E Chestnut
Hooker Jacob G., clerk, h 22 W Main
Hoot Michael S., h 137 W Penn
Hooven Alexander, (Hooven & Son), h 28 E Airy
Hooven James, (Hooven & Son), also prest First National Bank, h 110 W Main
HOOVEN JAMES & SON, (Alexander), rolling mill, Washington c Barbadoes
Hooven Joseph H., h 110 W Main
Hoover Albert C., tax collector, h 42 E Oak
Hoover George G., lawyer, 506 Swede, h 804 do
Hopkins Susan J., widow Thomas, h 904 Swede
Horan Mary, weaver, h 405 Walnut
Horan Sarah, widow Thomas, h 405 Walnut
Horn Alexander S., bookkeeper Daily Times, h Rambo ab Mill, B'port

In the DAILY REGISTER Advertisers can reach Town and Country People.

Horn John B., provisions, Front c Green, h 27 2d, B'port
Horn Samuel M., laborer, h 307 Moore
Horn Sarah, widow William, h Rambo n Mill, B'port
Horner George W., engineer, h Moore bel Walnut
Horner Henry J., h W Main ab Cemetery av
Horner Nathaniel, mason, h 314 E Oak
Horning Rebecca Mrs., h Blackberry n Church
Horsfall Benjamin, dyer, h Prospect av ab 4th, B'port
Hoskin R. Lindsay, blacksmith, h 217 E Oak
Hoskins Charles R., stationer, h 24 E Chestnut
Houck H. Mary, dressmaker, h 923 Green
Houck Peter, clerk, DeKalb bel Main, h 923 Green
Houck Rosie A., dressmaker, h 923 Green
Hough George W., coachman, h 147 W Penn
Hough James R., laborer, h 520 Astor
Houghton Emily J., widow J. Harrison, h 210 E Chestnut
Houghton John J., clerk, Main c Swede, h 210 E Chestnut
Houghton Lizzie J., dressmaker, h 210 E Chestnut
Houpt Daniel E., mason, h 1323 DeKalb
Houpt Isaiah B., contractor, h 501 Swede
Houpt John W., mason, h 1076 Willow

The Most Reliable TEAS and COFFEES at QUILLMAN'S.

Houpt Rebecca, widow Ezekiel, h 1078 Willow
Howard Edward, stone cutter, h Wood n Stony Creek
Howe Charles M., cigarmaker, h 20 E Chestnut
Howe Hannah K., widow William, h 20 E Chestnut
Hoxworth Charles H., painter, h Spruce ab Green
Hoxworth Enos L., jr., shirt manufr, DeKalb ab 3d, B'port, h 308 DeKalb
Hoxworth Enos L., drover, h 1043 Green
Hoxworth Jacob R., clerk, 80 E Main, h 212 do
Hoy Bernard Mrs., h 345 Moore
Hoy Frances, varieties, 414 Arch, h do
Hoy Peter V., bartender Windsor House, h do
Hoy Thomas, loomfixer, h 414 Arch
Hubbard Henry, clerk, 501 Barbadoes, h 519 do
Hubbard John, h Hartranft House
Hubbard Moses G., lawyer, 801 W Marshall, h 1011 DeKalb
Hubbard Moses G, jr., engineer, 801 W Marshall, h 1011 DeKalb

NORRISTOWN HOSIERY CO., 100 E. Main, Manufacturers of HOSIERY.

Huber Christian, harness, 145 W Main, h do
Huber Christian, jr., tobacconist, 123 W Main, h 145 do
Huber George, harnessmaker, h 145 W Main
Huber Henry, barber, Cherry ab Main, h 145 do
Huber Sophia, stockingmaker, h 145 W Main
Hughes Amanda, widow Nathan R., h DeKalb c 3d, B'port
Hughes Benjamin B., farmer, h 164 DeKalb, B'port
Hughes Charles Y., h 25 E Marshall
Hughes Henry C., (Hughes & Evans), h 515 Green
Hughes John, shoemaker, h 24 E Chestnut
Hughes William C., moulder, h 164 DeKalb, B'port
Hughes William D., machinist, h 24 E Chestnut
Hughes William T., h 25 E Marshall
HUGHES & EVANS, (H. C. Hughes and E. M. Evans), news dealers and stationers, Music Hall, 69 E Main
Hull Robert, laborer, h Norris n Marshall
Hull Thomas, puddler, h Elm n Cherry
Huller E. Morris, baker, h 609 DeKalb
Hullinger Ella, spooler, h Washington ab DeKalb
Hullinger Emma Mrs., h Hurst n 4th, B'port
Hullinger Henry, puddler, h 225 W Lafayette

D. M. YOST & CO'S Ladies' and Misses' CLOAK MANUFACTORY is the largest in the county.

Hullinger Herbert, squeezerman, h Hurst n 4th, B'port
Hullinger Howard, mulespinner, h Hurst n 4th, B'port
Hullinger John, laborer, h Washington ab DeKalb
Hullinger Mary E., spooler, h Washington ab DeKalb
Hullinger Robert, helper, h Hurst n 4th, B'port
Hullinger Ross, helper, h 225 W Lafayette
Hullinger William, laborer, h Hurst n 4th, B'port
Hullinger William, laborer, h Lafayette n Markley
Hullinger William H., laborer, h Washington ab DeKalb
Humer Louis, carpenter, h 530 E Main
Humes Mary E., domestic, 19 E Airy
Hunsberger Morton, carpenter, h 621 Astor
Hunsicker Bessie, h 15 Jacoby
Hunsicker Charles, lawyer, 509 Swede, h 907 DeKalb
Hunsicker Edwin S., student, h 907 DeKalb
Hunsicker Harry H., driver, h 621 W Marshall
HUNSICKER JACOB R., lawyer, 309 Swede, h 417 do
Hunsicker John R., commission merchant, h 601 W Marshall

WEST END HOTEL and RESTAURANT { L. THOMAS, Main Street, Opp. Main St. Depot, Norristown.

Hunsicker Joseph R., driver, h 621 W Marshall
Hunsicker Lizzie, tailoress, h Spruce c Willow
Hunsicker Nellie, h 15 Jacoby
Hunsicker William D., constable, h Spruce c Willow
Hunt James V., supervisor State Insane Asylum, h do
Hunt Rebecca S., physician State Insane Asylum, h do
Hunter Ashley P., supt, 320 E Main, h 621 DeKalb
Hunter Franklin P., clerk, h 35 E Jacoby
Hunter James, (James & John Hunter), h at Hestonville
Hunter James & John, cotton manufrs, DeKalb bel Washington
Hunter John, (James & John Hunter), h at Hestonville
Hunter Rebecca A., widow Perry, h 621 DeKalb
Hunter Silanus P., clerk, h 621 DeKalb
Hurd John, laborer, h 28 White Row
Hurd Joseph D., driver, h Kohn ab Marshall
Hurd Mary A., weaver, h 28 White Row
Hurst Alfred, clerk, h 116 E Main
Hurst Anna M. Miss, h 1009 DeKalb
Hurst Harry, conductor, h 20 Front, B'port
Hurst James A., carpenter, Chestnut c Maple al, h 635 George
Hurst Maria E., widow George W., h W Main ab Pearl

CHOICEST GROCERIES of BEST QUALITY at QUILLMAN'S.

Hurst Thomas, stocking manufr, Stanbridge ab Elm, h do
Huston Ellwood, baker, h 413 Walnut
Huston Ellwood, baker, h 609 DeKalb
Huston Frank S., clerk, h 837 Swede
Huston James A., conductor, h 114 W Airy
Huston James L., student, h 501 W Marshall
Huston Richard, carder, h Kohn ab Marshall
Huston Rose, widow Michael, h Airy bel Walnut
Huston Samuel, engineer, h 114 W Airy
Huston Samuel, carpenter, h 413 Walnut
Huston Samuel E., coffee roaster, 50 E Lafayette, h 523 Astor
Huston William H., carpenter, h 413 Walnut
Hutchison Alexander, moulder, h 370 E Penn
Hutchison Walter S., (Streeper & Hutchison), h 625 Chain
Huzzard Annie, paper cutter, h 35 5th, B'port
Huzzard Lizzie, domestic, DeKalb c Bridge
Huzzard Rudolph, blacksmith, h DeKalb c 7th, B'port
Hyde Martha, h 127 W Airy

"To find a name you must know how to spell it."

I

Innes Samuel, toll keeper DeKalb st bridge, h do
Iredell Annie, widow George, h 64 E Penn
IREDELL ROBERT, postmaster, 71 E Main, h 16 W Airy
Irwin I. Mahlon D., agent, h 627 Astor
Irwin James, clerk, h 36 E Airy
Irwin N. Adeline, widow Ninian, h 36 E Airy
ISETT CHARLES C., foreman Herald office, h 319 Green
Isett Charles E., printer Daily Herald, h 319 Green
Isett J. Evans, h 210 E Main
Isett Mary, widow Jacob, h 329 Green
Isett William, painter, h 732 Chain
Isett William H., bookkeeper, h 210 E Main

J

Jack Annie, h Beach n Markley
Jack Michael J., huckster, h Beach n Markley
Jackson Ambrose B., bricklayer, h 200 E Oak
Jackson Amy A., domestic, 520 Swede

BLACK SILKS a specialty at D. M. YOST & CO'S, Main and DeKalb, Norristown.

Jackson Andrew J., coach painter, Lafayette c Green, h Spruce bel Willow
Jackson Charles H., blacksmith, h Spruce bel Willow
Jackson Emanuel, laborer, h Front ab Mill, B'port
Jackson Emma, widow Alfred, h Park Row n Elm
Jackson Frank A., coach painter, h 200 E Oak
Jackson Isaac D., laborer, h Beach bel Swede
Jackson Joseph, finisher, h 35 5th, B'port
Jackson Robert, laborer, h Walnut ab Penn
Jackson Robert, carder, h Grove ab 4th, B'port
Jackson Thomas H., blacksmith, h 200 E Oak
Jackson Walter C., blacksmith, h 211 E Oak
Jackson William H., laborer, h 1051 Willow
Jacobs Aaron, clerk, h 532 Cherry
Jacobs Alfred, machinist, h 328 E Oak
Jacobs Annie, saleslady, 62 E Main, h 553 Arch
Jacobs Anthony, baker, 236 W Main, h do
Jacobs Charles, butcher, h 553 Arch
Jacobs Emma, milliner, h 553 Arch

THE REGISTER is the ONLY DEMOCRATIC DAILY PAPER in the COUNTY.

Jacobs Hattie, cashier, 59 E Main, h 532 Cherry
Jacobs Henry, butcher, h 553 Arch
Jacobs Jennie Mrs., h 546 Cherry
Jacobs John, h DeKalb n Fornance
JACOBS MENDEL, merchant tailor and clothier, 59 E Main, h 532 Cherry
Jacobs Oliver, clerk Market House Hotel, h 700 Swede
Jacobs Oram, stone cutter, h Basin n Green
Jacobs Simon, cigarmaker, h 532 Cherry
JACOBS THEODORE, druggist, 217 E Main, h do (see adv)
Jacobus Daniel, auctioneer, h 516 Swede
Jacobus Florence B., clerk, 325 DeKalb, h 516 Swede
Jacobus Izaphene, saleslady, 103 W Main, h 518 Swede
Jacoby Pauline, widow James B., h 26 E Oak
Jacoby Addie, widow Charles, h 404 Cherry
Jacoby Catharine, widow Daniel, h 714 Swede
Jacoby Nathaniel, librarian, Court House, h 714 Swede
Jaggers Charles, laborer, h Ford n 4th, B'port
Jamison Charles L., clerk, h 501 W Main
Jamison David, bill poster, h Green bel Penn
Jamison Ella J., tailoress, h 319 E Marshall

Don't leave town without seeing {QUILLMAN'S STORE AND WAREROOMS.{ See Page 3.

Jamison Frank C., tinsmith, h 319 E Marshall
Jamison Isaac W., printer Register, h Green bel Main
Jamison James J., laborer, h 319 E Marshall
Jamison John, builder, h 501 W Main
Jamison John M., carpenter, h Green bel Penn
Jamison John T., throstle boss, h 12 W Oak
Jamison Kate, widow Robert C., h 319 E Marshall
Jamison Samuel, engineer, h 236 E Oak
Jamison Samuel W., laborer, h 319 E Marshall

Dr. Theo. Jacobs
DRUGGIST
No. 217 East Main Street, above Mill Street,
NORRISTOWN, PENNA.

NORRISTOWN HOSIERY CO., 100 E. Main, Manufacturers of HOSIERY.

Jamison Sarah, seamstress, h Green bel Penn
Jamison Tennel H., brakeman, h 12 W Oak
Jamison Thomas J., carpenter, h 501 W Main
Jamison William, engineer, h 308 E Oak
Jamison William C., painter, h 200 Cherry
Jarrett Charles, brakeman, h 397 E Main
Jarrett Ezriah, notions, 117 DeKalb, h do
Jarrett Henry, cloth finisher, h 117 DeKalb
Jeffery William C., mason, h Elm bel Swede
Jeffrey George, foreman, h Lafayette bel Chain
Jenkins Arthur M., machinist, h 716 Swede
Jenkins Deborah, milliner, h 716 Swede
Jenkins Elizabeth, confectioner, 46 E Oak, h do
Jenkins George W. Mrs., hairwork, DeKalb c 2d, h do, B'port
Jenkins George W., harnessmaker, DeKalb c 2d, h do, B'port
Jenkins Hannah, widow Benjamin, h DeKalb ab 2d, B'port
Jenkins Harry, candymaker, h 133 W Lafayette
Jenkins John W., h Green ab 2d, B'port
Jenkins Joseph R., trimmer, h Green ab 2d, B'port
JENKINS J. P. HALE, lawyer, 508 Swede, h 510 do
Jenkins Philip S., h 716 Swede

D. M. YOST & CO. sell Standard Makes of BLACK CASHMERES ten per cent. less than other houses.

Jenkins Sarah J., dressmaker, h 716 Swede
Jenkins Sylvester, teller, h 716 Swede
Jenkins William D., laborer, h Ann ab Cherry
Jennings Charles H., engineer, h 322 Moore
Jennings Margaret Mrs., h 409 Walnut
Jennings Walter S., lawyer, 6 E Airy, h Shannonville
Jervis Isaac, laborer, h Ann ab Cherry
John Edwin M., h 331 E Lafayette
John Mary R., seamstress, h 246 E Penn
John Harriet, teacher, h 804 DeKalb
John Morris E., printer, h 331 E Lafayette
Johnson Abner S., clerk, h 723 Chain
Johnson Alexander, laborer, h Ford n 4th, B'port
Johnson Alexander, servant, 719 DeKalb
Johnson Annie, weaver, h 345 E Lafayette
Johnson Annie, wool sorter, h Moore bel Walnut
Johnson Annie R., dressmaker, h 105 E Main
Johnson Benjamin, contractor, h DeKalb n Roberts

West End Hotel and Restaurant { Private Dining Rooms. } Main St., opp. Main St. Depot, NORRISTOWN.

Johnson Benjamin, laborer, h 535 Astor
Johnson Catharine, widow John, h 535 Astor
Johnson Edward D., (H. B. Ritter & Co.), h 549 Cherry
Johnson Edward D., jr., salesman, h 26 W Main
Johnson Edward N., physician, h 714 Swede
Johnson Eliza, widow Samuel, h 1321 DeKalb
Johnson George, boilermaker, h 317 E Penn
Johnson Grier, laborer, h 504 Cherry
Johnson Howard T., clerk, 34 E Main, h 549 Cherry
Johnson John, laborer, h 311 Moore
Johnson John H., moulder, h 219 E Main
Johnson John L., hostler, h 39 E Marshall
Johnson Joseph S., engineer, h 723 Chain
Johnson Lizzie J., h 420 Cherry
Johnson Mark H., boilermaker, h 219 E Main
Johnson Martha, widow Joseph, h 31 Front, B'port
Johnson Nathaniel B., h 31 E Jacoby
Johnson Samuel, cigars, DeKalb ab 3d, h 2d c DeKalb, B'port
Johnson Samuel, fruit stand, Main c Mill, h 219 E Main
Johnson Samuel, laborer, h 551 Arch
Johnson Stewart, fireman, h 530 E Main

QUILLMAN CARRIES the LARGEST STOCK and BEST ASSORTMENT. { See Page 3.

Johnson Thomas B., produce, Farmers' Market, h 543 Green
Johnson Urner D., clerk Farmers' Market, h 1039 Green
Johnson Wallace E., h 549 Cherry
Johnson William, contractor, h 33 E Marshall
Johnson William, helper, h 268 E Penn
Johnson William, waiter, h Noble bel Buttonwood
Johnson William C., (Roof & Johnson), h 46 W Elm
Johnson William F., tinsmith, h 631 Corson
Jones Ann, widow James, h 208 Markley
Jones Barbara A., widow Thomas M., h Pearl n Lafayette
Jones Bertha, domestic, 26 W Main
Jones Charles, foreman, h 750 Chain
Jones Charles R., watchman, h 637 Corson
Jones Clara, dressmaker, h 537 Corson
Jones Daniel, roller, h Washington bel Swede
Jones David S., engineer, h 658 Astor
Jones Eleanor R. Mrs., h 136 W Airy
Jones Eliza, widow Edward, h DeKalb n 9th, B'port

"To find a name you must know how to spell it."

Jones Evan, iron merchant, h 614 W Marshall
Jones Frank, woolen mill, h 910 DeKalb
Jones Frank R., japener, h 136 W Airy
Jones Harriet, widow Israel, h 418 Cherry
Jones Henry C., presser, h Main ab Ford
Jones Hiram, laborer, h DeKalb n 9th, B'port
Jones Isaac, machinist, h 206 Cherry
Jones Isabella, widow Thomas, h Schuylkill al bel Mill
Jones Israel, teamster, h 418 Cherry
Jones James, gardener State Insane Asylum, h do
Jones James H., laborer, h Roberts ab Willow
Jones James H., roller, h 614 W Marshall
Jones Jennie, domestic, 253 W Main
Jones Jennie Mrs., h 34 Swede
Jones Jesse, night watch State Insane Asylum, h do
Jones Job, blacksmith, h 927 Green
Jones Job, roller, h 525 Barbadoes
Jones John S., spinner, h Stanbridge n Marshall
Jones John T., laborer, h 614 W Marshall
Jones Jonathan, carpenter, h 200 W Main
Jones Joseph G., watchman, h Main ab George

D. M. YOST & CO. cut Floor Oil Cloths any desired width.

Jones L. F., widow Edward P., h 32 Powell
Jones Lewis E., carpenter, h Thomas n Jacoby
Jones Lizzie, domestic, 824 DeKalb
Jones Mary, h 350 E Marshall
Jones Mary, widow John, h 910 DeKalb
Jones Mary A., widow Isaac, h 658 Astor
Jones Mary A., widow Lewis, h Beach bel Swede
Jones Mary E., domestic, Beach bel Swede
Jones Massie M., teacher, h 16 W Airy
Jones Millard F., engineer, h Pearl n Lafayette
Jones Nathan B., laborer, h 537 Corson
Jones Ralph, harnessmaker, h 350 E Marshall
Jones Rebecca, widow J. P. Heister, h 406 DeKalb
Jones Samuel N., freight agent, h 407 Barbadoes
Jones Samuel S., h 54 E Elm
Jones Sarah, widow Daniel, h 525 Barbadoes
Jones Sarah C., widow Benjamin, h Norris n Marshall
Jones Sarah E., seamstress, h 658 Astor

THE DAILY REGISTER has the Largest Country Circulation.

Jones Serena, widow Peter, h 247 E Chestnut
Jones Thomas D., heater, h Ann ab Cherry
Jones Thomas H., policeman, h 651 George
Jones Vernon B., painter, h 47 E Wood
Jones Warren, carder, h Main ab George
Jones William B., barber, 220 DeKalb, h 264 E Penn
Jones William F., h 637 Corson
Jones William H., salesman, h 910 DeKalb
Jordan Americus V., engraver, h 7 E Elm
Jordan Anne, widow William J., h 5th ab Merion, B'port
Jordan Charles P., spinner, h 242 E Elm
Jordan Ewing, physician State Insane Asylum, h do
Jordan George S., brakeman, h Grove ab 4th, B'port
Jordan Joseph, supt paper mill, h 88 DeKalb, B'port
Jordan William, h 126 E Main
Joyce Annie A., domestic, 100 W Lafayette

K

Kahn Fannie Mrs., shirt manufr, Lafayette bel DeKalb, h Philada.
Kahoe Edward, laborer, h 402 Arch

Plain and Fancy GLASSWARE at QUILLMAN'S { Odd Fellows' Hall Grocery. (See Page 3).

Kahoe Lizzie, weaver, h 4th n Ford, B'port
Kahoe Margaret, weaver, h 4th n Ford, B'port
Kahoe Mary, weaver, h 4th n Ford, B'port
Kahoe Mary, widow Michael, h 4th n Ford, B'port
Kalas William, machinist, h 410 Arch
Kalb Samuel H., clerk, 81 E Main, h 611 Willow
Kampel Jacob H., tailor, h 137 W Penn
Kampel LaAnna, widow Jacob, h 137 W Penn
Kane Alice, shirtmaker, h 345 E Airy
Kane Alice, widow Daniel, h 345 E Airy
Kane Andrew, puddler, h Ann ab Cherry
Kane Bridget E., weaver, h 345 E Airy
Kane Edward, bookkeeper, h 345 E Airy
Kane Ellen Mrs., saloon, Washington ab Ford, h do
Kane James, clerk, h Airy bel Walnut
Kane James A., fireman, h Ford n 4th, B'port
Kane James O., blacksmith, h 240 E Oak
Kane John, night watch State Insane Asylum, h do

NORRISTOWN HOSIERY CO., 100 E. Main, Manufacturers of HOSIERY.

Kane John, puddler, h Pearl n Lafayette
Kane Joseph, attendant State Insane Asylum, h do
Kane Julia, widow Timothy, h 383 E Lafayette
Kane Katie A., dressmaker, h Airy bel Walnut
Kane Margaret, widow John, h Ann ab Cherry
Kane Mary M., weaver, h Airy bel Walnut
Kane Michael, laborer, h 5th ab Ford, B'port
Kane Patrick, laborer, h Airy bel Walnut
Kane Patrick, laborer, h 33 6th, B'port
Kane Robert, laborer, h 345 E Airy
Katz William, laborer, h 416 W Airy
Kauffman Harry, butcher, h 133 W Penn
Kautz Jacob, tailor, 254 E Main, h do
Keating Elizabeth, widow Francis, h Prospect av n 4th, B'port
Keating James, glassmaker, h Walnut bel Main
Keating Kate, domestic, 638 Cherry
Keating Thomas, laborer, h 444 E Main
Keel Andrew, carpenter, h 611 Green
Keel James, h 36 Powell
Keel James, printer National Defender, h 541 Cherry
Keel Joseph H., h 410 W Airy

Largest DRY GOODS and CARPET HOUSE IN MONTGOMERY COUNTY. D. M. YOST & CO., Main and DeKalb, Norristown.

Keel J. Thompson, bookkeeper, h 348 E Marshall
Keeler Frank S., boatman, h 519 Astor
Keeler Harriet, widow Jacob, h 42 E Jacoby
Keeler Henry S., butcher, h 227 Penn
Keen Ann, widow George, h 22 W Oak
Keen Charles, tailor, h 22 W Oak
Keen David W., farmer, h Main n Chester
Keen William M., farmer, h Main n Chester
Keenan Annie, laundress State Insane Asylum
Keenan Barney, brickmaker, h Main n Chester
Keeney Annie M., domestic Veranda House
Keesey Eliza A., widow John, h 725 Chain
Kehoe Annie, domestic, 323 Swede
Kehoe Lizzie, domestic, 826 DeKalb
Kehoe Owen, saloon, Swede n Lafayette, h do
Kehoe Thomas, foreman, h 530 E Main
KEHOE THOMAS, propr Washington House, DeKalb c Washington, h do

WEST END HOTEL and RESTAURANT { L. THOMAS, Main Street, Opp. Main St. Depot, Norristown.

Keiger Andrew J., confectioner, 17 DeKalb, h do, B'port
Keiger Colbert, wheelwright, h 5th ab Merion, B'port
Keiger George W., h 17 DeKalb, B'port
Keiger John A., laborer, h 389 E Lafayette
Keiger John A., wheelwright, h 5th n Merion, B'port
Keiger William J., plumber State Insane Asylum, h do
Keisel Florence H., saleslady, 100 W Main, h 21 E Marshall
Keisel Margaret, widow Jacob, h 200 E Oak
Keisen Elias H., boots and shoes, h 213 E Chestnut
Keisen Mary E., tailoress, h 213 E Chestnut
Keisen Oliver, tinware, 528 DeKalb, h 807 Green
Keller Bros., (Edward, Charles and William), potters, Pearl c Main
Keller Charles, (Keller Bros.), h Main c Pearl
Keller Christian F., h Main c Pearl
Keller Edward, (Keller Bros.), h 325 Moore
Keller Jane, weaver, h 31 White Row
Keller John, laborer, h George n Elm
Keller Kate M. Mrs., tailoress, h 109 DeKalb
Keller Lillie, dressmaker, h Main c Pearl
Keller Mary F., widow Edward, h 31 White Row

ARTISTIC POTTERY and CHINAWARE at QUILLMAN'S { Odd Fellows' Hall Grocery. (SEE PAGE 3).

Keller Sarah, domestic, Main c George
Keller William, (Keller Bros.), h Main c Pearl
Kelley Annie, weaver, h 151 W Airy
Kelley Lawrence, laborer, h 530 E Main
Kelley Mary A., h Spruce bel Willow
Kelly Albert J., tobacconist, 222 W Main, h Washington ab DeKalb
Kelly Charles, boots and shoes, 128 E Main, h do
Kelly Francis, spinner, h Washington ab DeKalb
Kelly Frank, laborer, h 143 W Lafayette
Kelly John, coachman, Sandy bel Walnut
Kelly Mary A., weaver, h 33 5th, B'port
Kelly Michael, repairer, h 4th n Depot, B'port
Kelly Robert, spinner, h Washington ab DeKalb
Kelly Sarah, h 128 E Main
Kelly Thomas A., saloon, 313 E Penn, h do
Kelly William H., laborer, h Washington ab DeKalb
Kelty Arthur M., policeman, h 208 Swede

"To find a name you must know how to spell it."

Kelty Bertha, weaver, h Washington ab Swede
Kelty Hannah Mrs., h 208 Swede
Kelty Louis M., clerk, 69 E Main, h 208 Swede
Kelty Mary Ann, carder, h W Washington ab Swede
Kelty Rebecca, widow Thomas, h Washington ab Swede
Kemp Emma, domestic, 12 DeKalb, B'port
Kemp Margaret, widow John, h Green n Wood
Kemp Sarah, domestic, 415 Swede
Kendall Daniel, h 35 E Chestnut
Kenderdine Harry P., bricklayer, h 711 Astor
Kenderdine Maggie A., saleslady, 82 E Main, h 211 E Chestnut
Kenderline Owen, coachman, 207 E Main
Kennedy Amanda B., widow William E., h 121 E Marshall
Kennedy Amanda J., laundress, h Park Row n Elm
Kennedy Bridget A., laundress, h 27 White Row
Kennedy Catharine, reeler, h 27 White Row
Kennedy Eliza, weaver, h 27 White Row
Kennedy Eliza, widow Peter, h 31 E Lafayette
Kennedy Francis, laborer, h 27 White Row
Kennedy Frank, laborer, h 34 E Lafayette

For Health and Comfort, Yost's Monogram Corsets excel all others. D. M. Yost & Co., Main and DeKalb.

Kennedy Horace L., clerk, h 121 E Marshall
Kennedy James S., laborer, h Sandy bel High
Kennedy John S., clerk, h 118 E Chestnut
Kennedy Kate T., weaver, h Sandy bel High
Kennedy Maggie C., weaver, h Sandy bel High
Kennedy Mary, domestic, 811 W Main
Kennedy Michael, laborer, h Chestnut ab Violet
Kennedy Richard, laborer, h 320 Moore
Kennedy Sarah, weaver, h 34 E Lafayette
Kennedy Thomas, laborer, h Sandy bel High
Kenney Annie, domestic, 221 DeKalb
Kenninger John, laborer, h Swede ab Elm
Kenworthy James, (J. & J. Shaw & Co.), h Arch n Elm
Kenworthy Milton, (Thomas & Kenworthy), h Arch n Elm
Kerchner Peter, carpenter, h Arch ab Oak
Kerns Richard, carpenter, h Main n Ford
KERPER BENJAMIN F., bedding dealer, 110 E Main, h 829 Green (see adv)

THE DAILY REGISTER gives the NEWS of the WHOLE COUNTY.

Kerper Charles L., h 25 Jacoby
Kerper George H., carpenter, h 318 George
Kerper William, carpenter, h 827 Green
Kerr Alva R., carpenter, h 712 Chain
Kerr Eliza, widow John, h 510 W Airy
Kerr Emma E., h 510 W Airy
Kerr Harry C., clerk Wyoming Mills, h 510 W Airy
Kester Rachel A., widow Frederick, h Ann ab Cherry
Kevill Maggie, saleslady, 158 W Main, h do
Kevill Margaret, drygoods, 158 W Main, h do
Kevill Maria, finisher, h 154 W Lafayette
Kevill Mary, saleslady, 158 W Main, h do
Kevill William, salesman, h 154 W Lafayette
Keville Thomas, conductor, h 102 DeKalb
Keyes Isabella, housekeeper State Insane Asylum, h do
Keystone Hosiery Co., (Morgan Wright and Elwood R. Wright), stocking manufrs, Penn ab Cherry
Kiefer Emma T., forelady, 103 W Main, h 255 E Main
Kieffer Henry M. Rev., pastor Reformed of the Ascension Church, h 825 Swede
Kiernan Michael, gardener, h 35 Powell

QUILLMAN wants everybody to SEE his FINE CHINAWARE ROOMS. See Page 3.

Kilbey Rachel, domestic, 513 Green
Kilburn Alice, weaver, h Lafayette bel Swede
Kilpatrick James, grocer, 4th c Ford, h do, B'port
Kilpatrick James H., clerk, 4th c Ford, B'port, h do
Kilpatrick John, glassmaker, h 451 E Lafayette
Kilpatrick John, quarryman, h Washington ab Ford

B. F. KERPER,
MATTRESS MANUFACTURER
AND DEALER IN
Feathers, Feather Beds, Ticking, Blankets, Comfortables, Spring Beds, &c., Window Shades and Fixtures.
110 EAST MAIN ST., BEL. DEKALB, NORRISTOWN, PA.
UPHOLSTERING In all its branches. OLD FEATHERS and HAIR MATTRESSES renovated.

NORRISTOWN HOSIERY CO., 100 E. Main, Manufacturers of HOSIERY.

Kilpatrick Joseph, brakeman, h 768 Chain
Kilpatrick Maggie J., saleslady, 14 E Main, h 4th c Ford, B'port
Kilpatrick Robert J., laborer, h Washington ab Ford
Kimber G. Alfred, machinist, h Powell bel Wood
Kincade Annie, widow David, h 455 E Main
Kincade George V., laborer, h 455 E Main
Kinckiner Henry, laborer, h 15 W Oak
Kinckiner John, salesman, h 529 Barbadoes
Kinckiner John, jr., cabinetmaker, h 513 Arch
Kinckiner Josiah, shoemaker, Marshall c Maple al, h 529 Barbadoes
Kinckiner Llewellyn, painter, h 404 Cherry
Kinckiner M. Emma, shirtmaker, h 537 Corson
Kinckiner Silas, carpenter, h 720 Cherry
Kinckiner Simon, heater, h Walnut n Marshall
Kinckiner Simon N., apprentice, h 15 W Oak
Kindy Catharine, widow John, h 531 Astor
Kindy Joseph L., carpenter, h 531 Astor
Kindy William, cabinetmaker, h 641 Chain
King Alonzo, clerk, h Wood n Arch

YOST & CO'S stock of CLOTHS AND CASSIMERS, For MEN and BOYS, is the most complete in town.

King Harry D., puddler, h Green bel Basin
King James, laborer, h Willow ab Roberts
King Jesse, carpenter, h Wood n Arch
King John, salesman, h 29 E Chestnut
King Joseph N., gardener, h 229 W Penn
King Rhoda Mrs., h 132 W Main
King Sadie, weaver, h Kohn ab Marshall
King Samuel H., laborer, h 229 W Penn
King Sarah Mrs., florist, 229 W Penn, h do
King William J., pipe tester, h 516 E Main
Kingkiner Howard, painter, h 217 W Penn
Kingston Samuel J., tobacconist, Arch c Marshall, h do
Kinney Patrick, laborer, h Hurst ab 4th, B'port
Kinsella Andrew, h Prospect av n Fraley, B'port
Kinsella John, foreman, h Prospect av n Fraley, B'port
Kinsella Patrick, laborer, h Prospect av n Fraley, B'port
Kinsella Patrick, jr., laborer, h Prospect av n Fraley, B'port
Kinsey George W., brakeman, h Ford n 7th, B'port

West End Hotel and Restaurant { Private Dining Rooms. } Main St., opp. Main St. Depot, NORRISTOWN.

Kinsey John F., creamery, 5th c Mill, h 14 5th, B'port
Kinsler Gottlieb, butcher, h Basin c Green la
Kinsley John, gardener State Insane Asylum, h do
Kinzie John, h 5th n Ford, B'port
Kirk Charles W., painter, h 1031 Green
Kirk Charles W., jr., clerk, 119 W Main, h 1031 Green
Kirk Edwin L., lime dealer, h 1015 DeKalb
Kirk Lizzie J., h 1031 Green
Kirk Milton N., salesman, 102 E Main, h 1031 Green
Kirkbride Ferdinand P., clerk post office, h 522 Green
Kirkbride John H., broommaker, h 37 E Marshall
Kirkbride Watson, jr., local express, h 203 Cherry
Kirkpatrick Ellen, widow Samuel, h 405 Walnut
Kirkpatrick Mary, clerk, h 405 Walnut
Kite Edmund A., ticket agent P. & R. depot, h 125 E Marshall
Kite Edmund A., jr., clerk, 251 W Main, h 512 Chain
Kite George R., teller First Nat. Bank, h 514 Chain
Kite John P., telegrapher Main st depot, h 125 E Marshall
Kite William A., clerk, h Moore bel Walnut
Klair Hester, widow Samuel, h 143 W Penn

It Costs Nothing and Pays Well to Inspect Quillman's Display. { See Page 3.

Klair John, (Klair & Bickel), h 154 W Penn
Klair Samuel, laborer, h 143 W Penn
Klair & Bickel, (John Klair and Eli Bickel), tobacconists, 166 W Main
Kley Andrew, (Quay & Kley), h at Phœnixville
Kline Amanda, dressmaker, h 105 E Main
Kline Jonas K., carpenter, h 812 Swede
Kline Maggie K., h 812 Swede
Kline William, laborer, h Canal n Merion, B'port
Klinger William, laborer, h 253 W Main
Klingler Theodore, flagman, h 143 W Lafayette
Klock Kate S., widow William, h Washington c Green
Knabb Mary J., widow George, h 119 E Penn
Knabb Nellie, clerk, h 119 E Penn
Knabb Theodore, printer, h 119 E Penn
Kneas Jacob C., clerk, 366 Moore, h 364 do
Kneas John, grocer, 366 Moore, h 364 do
Kneas William H., coal, 367 E Moore, h 364 Moore

"To find a name you must know how to spell it."

Kneedler Joseph S., (A. Richardson & Co.), h 524 Green
Kneedler Mary L., teacher, h 524 Green
Knerr Henry, boxmaker, h Noble ab Airy
Kneule Albert K., clerk, 9 W Main, h 13 do
Kneule Albright, (A. Kneule & Son), h 13 W Main
KNEULE A. & SON, (Albright and Edwin K.), publishers and proprs Norristown Daily and Weekly Register, 9 W Main (see adv top lines)
Kneule Edwin K., (A. Kneule & Son), h 13 W Main
Knight Bros., (Charles R. and William D.), cooking extracts, 1041 Green
Knight Charles R., (Knight Bros.), h 1041 Green
Knight P. Gardiner, printer Daily Times, h Jeffersonville
Knight William D., (Knight Bros.), h 1041 Green
Knight William T., engineer, h 153 W Penn
Knipe Conrad, carpenter, h 528 Green
Knipe Emma Mrs., h 21 E Marshall
Knipe Irvin P., student, h 528 Swede
KNIPE JACOB O., physician, 528 Swede, h do
Knipe Oliver C., bookkeeper, 33 E Main, h 1012 DeKalb
Knouff Ira F., brakeman, h Main ab Chain

D. M. YOST & CO. sell more CARPETS, OIL CLOTHS and SHADES than all the other stores in the town combined

Knowles Elizabeth, widow Robert, h 304 E Marshall
Knox Martin V., carder, h 708 Green
Kohl Godfrey L., tobacconist, 501 Cherry, h 623 George
Kohl John L., shoemaker, 501 Cherry, h Green ab Marshall
Kohl Joseph S., foreman, h 524 Chain
Kohl Levina, h 623 George
KOHN SAMUEL S., tobacconist, 202 E Main, h 509 Green
Kohn Susan, widow Gabriel, h 206 E Main
Kolb Mary, widow Jonathan, h 253 W Main
Konas Anstena Mrs., h 342 E Penn
Konetzke Peter, bartender, 18 W Main, h 116 W Marshall
Kooker Jacob G., clerk, 8 W Main, h 22 do
Koons Charlotte, operator, h 326 Moore
Koons Mary, widow Samuel, h 326 Moore
Koplin Mary, widow Washington, h 524 Swede
KOPLIN WASHINGTON T., (estate), jewelry, &c., 38 E Main (see adv)

In the DAILY REGISTER Advertisers can reach Town and Country People.

KOPLIN WILLIAM H., iron, steel, hardware and stoves, 25 E Main, h Penn bel DeKalb
Kostellekey August, baker, h DeKalb c Marshall
Kramer Adam, cigarmaker, h George c Airy
Kramer Ella, shirtmaker, h George c Airy
Kramer Sallie, shirtmaker, h George c Airy
Kranich Jacob, baker, 422 Arch, h do
Krause Amandus, driver, h 524 Norris
Krause Emil L., tailor, h Norris n Marshall
KRATZ HENRY W., recorder of deeds, Court House, h at Trappe
Krecker Frederick Rev., h 619 DeKalb
Kremer Frederick C., furniture, 247 E Main, h 272 do
Kremer Ivan F., chairmaker, h 272 E Main
Kremer W. Harry, clerk, h 272 E Main
Kreps Ella, dressmaker, h 328 Moore
Kreps Elwood, tackmaker, h 328 Moore
Kreps Frank, ice cream, h 328 Moore
Kreps Kate, weaver, h 328 Moore
Kreps Mary, widow Henry, h 328 Moore
Kreps William H., beamer, h 328 Moore

The Most Reliable TEAS and COFFEES at QUILLMAN'S.

Kriebel Amanda, shirtmaker, h 651 Chain
Kriebel Henry A., laborer, h 651 Chain
Kriebel Philip, cigarmaker, h 651 Chain
Kriebel Samuel Y., h 325 W Marshall
Krieble Elijah, machinist, h 536 Astor
Krieble Levi, carpenter, h 536 Astor
Krobitzsch Rudolph W., clerk, h 510 Cherry
Krupp Benjamin, tailor, h 139 W Marshall
KRUPP JOHN C., grocer, Swede c Marshall, h 631 Corson

KOPLIN'S
Diamonds, Jewelry, Silverware
(AND)
AMERICAN WATCHES.
WM. H. RAMEY. 38 East Main Street. NORRISTOWN.

NORRISTOWN HOSIERY CO., 100 E. Main, Manufacturers of HOSIERY.

Krupp Samuel, printer Daily Times, h 311 Moore
Kuder Annie, retoucher, h Spruce c Willow
Kuder Emma, teacher, h Spruce c Willow
Kuder Robert L., clerk, 102 E Main, h Willow c Spruce
Kuder William H., coach trimmer, Marshall c Church, h Spruce c Willow
Kugler Samuel, h 119 W Airy
Kulp Amanda, domestic, 542 Astor
Kulp Daniel, h 145 W Penn
Kulp David N., laborer, h 115 W Penn
Kulp Henry S., secy U. M. F. and S. Ins. Co., h Lower Providence twp
Kulp Jacob C., grocer, Marshall c Walnut, h do
Kulp J. Duncan, welder, h 145 W Penn
Kuntz John, milk dealer, h Hamilton n Steriger
Kurtz Harriet, widow Jacob, h 47 Mogeetown
Kurtz Milton R., tobacconist, Marshall c Barbadoes, h do
Kurtz Solomon, carpenter, h 637 Cherry
Kutz Rachel, widow George, h Knox bel Main
Kutz Samuel, laborer, h Ann ab Cherry

D. M. YOST & CO'S Ladies' and Misses' CLOAK MANUFACTORY is the largest in the county

L

Lackner Augustus, h 224 E Oak
Laffer Christian, driver State Insane Asylum, h do
Laird Frank R., clerk, h 514 Swede
Lambert George W., laborer, h 125 W Lafayette
Lambert Matthew, laborer, h 324 Moore
Lancaster Sarah K., teacher, h 352 Moore
Lancaster William H., dyer, h 352 Moore
LAND JACOB, coal, wood and building sand, Powell ab Elm, h Powell ab Basin
Landenberg Jacob, butcher, h 19 2d, B'port
Landes Jacob G., flour, 204 DeKalb, h Oak c High
Landis Benjamin F., painter, h 317 Moore
Landis George W., baker, h 532 Green
Landis Isaac, curbstone and flagging, Marshall c Stony Creek R. R., h 337 W Marshall
Landis John, farmer, h Smith c Oak
Landis John, mill hand, h 344 E Airy

WEST END HOTEL and RESTAURANT { L. THOMAS, Main Street, Opp. Main St. Depot, Norristown.

Landis Levi J., shoemaker, h 1063 Willow
Landis Lydia, widow John, h r 37 E Marshall
Landis Samuel A., tobacconist, 517 Arch, h 300 E Oak
Landis Thomas F., laborer, h Smith c Oak
Landis William H., candymaker, h 532 Green
Lane Rebecca R., h 116 DeKalb, B'port
Lane Samuel, laborer, h 116 DeKalb, B'port
Langford Richard A., insurance agt, h Green c Wood
Lanna Edward, laborer, h r Main ab Ford
Lannan Martin, laborer, h 38 Mogeetown
Lanz Emma, shirtmaker, h George c Kohn
LANZ GUSTAVE, jeweler, 211 DeKalb, h do
Lanz Margaretta, widow Henry, h George c Kohn
Lare Daniel H., laborer, h 605 Walnut
Lare George, laborer, h Swede ab Elm
Lare Harrison, watchman, h Ford bel Lafayette
Lare Susan, widow John, h 530 Barbadoes
Lare Willis, laborer, h 534 Barbadoes
Larkin Alice, widow John, h 404 W Airy
Larkin Dennis, h 404 W Airy
Larouche Adolph, teacher of languages, h Rambo House

CHOICEST GROCERIES of BEST QUALITY at QUILLMAN'S.

Larson Anna, widow Lars Magnus, h Chestnut n Walnut
Larson Martin, tailor, 143½ W Main, h Moore bel Walnut
Larzelere Nicholas H., (Larzelere & Gibson), h 17 E Elm
LARZELERE & GIBSON, (N. H. Larzelere and M. M. Gibson), lawyers, 320 DeKalb
Lathrop Vilmer, agent, h 622 Green
Latta Ellen, weaver, h 357 E Penn
Latta Linda, laborer, h 35 Mogeetown
Lattimore Samuel W., stone cutter, h 662 Corson
Lauder James, clerk, h 28 E Chestnut
Laughlin Bridget, laundress State Insane Asylum
Lavan Sallie J., domestic, 703 DeKalb
Law Charles A., blacksmith, h 37 5th, B'port
Law Charles A., papermaker, h 15 DeKalb, B'port
Law John B., saddler, h 37 5th, B'port
Lawlar John, laborer, h 343 Moore
Lawlar Kate, clerk, h 343 Moore
Lawlar Sarah, bookkeeper, h 343 Moore

"To find a name you must know how to spell it."

Lawler Ellen, weaver, h Ford bel Rambo, B'port
Lawler George, laborer, h Walnut n Airy
Lawler John, cleaner, h Ford bel Rambo, B'port
Lawler John, carter, h Airy bel Walnut
Lawler Julia, widow Michael, h Ford bel Rambo, B'port
Lawler Lawrence, helper, h Walnut n Airy
Lawler Michael, cleaner, h Ford bel Rambo, B'port
Lawler Michael, night watch State Insane Asylum, h do
Lawler William, laborer, h Ford bel Rambo, B'port
Lawrence Harry C., clerk, h 4th bel Depot, B'port
Lawrence Ida C., teacher, h 4th bel Depot, B'port
Lawrence Isaac Z., clerk, h 4th bel Depot, B'port
Lawrence William E., engineer, h 4th bel Depot, B'port
Leaver George, (Justus P. Leaver & Son), h 808 DeKalb
Leaver Justus P., (Justus P. Leaver & Son), h 606 DeKalb
Leaver Justus P. & Son, (George), carpenters, Green n Airy
Lee Edwin, bellmaker, h Front n Vine, B'port
Lee George, supt, 510 E Main, h do
Lee Yot, laundry, Cherry ab Main, h do
Leedom Caroline, widow Isaac, h 1031 Willow
Leedom Isaac, coal, Swede c Lafayette, h 1001 DeKalb

BLACK SILKS a specialty at D. M. YOST & CO'S, Main and DeKalb, Norristown.

Leedom Sarah P., widow George, h 1003 DeKalb
Leedom Silas J., h 1031 Willow
Lees George, machinist, h 111 DeKalb, B'port
Lees James, (James Lees & Sons), h at Roxborough
Lees James & Sons, (Joseph, John S. and James), woolen manufrs, 4th bel Prospect av, B'port
Lees John S., (James Lees & Sons), h DeKalb c 8th, B'port
Lees Joseph, (James Lees & Sons), h 4th c Vine, B'port
Lehman Henry, lithographer, h 711 DeKalb
Lehman Samuel, h 45 E Jacoby
Lehr Francis P. Rev., h 141 W Marshall
Lehr William H., coach builder, h 766 Chain
Leichthammer Augustus, baker, 35 E Washington, h do
Leinbach B. Kate, teacher, h 19 E Chestnut
Leingang Annie, tailoress, h Marshall bel Walnut
Leingang Frank, baker, Marshall bel Walnut, h do
Leingang Frank, jr., baker, h Marshall bel Walnut
Leitenberger Annie, tailoress, h 148 W Penn

THE REGISTER is the ONLY DEMOCRATIC DAILY PAPER in the COUNTY.

Leitenberger Christian, teamster, h 148 W Penn
Leitenberger John, blacksmith, h 148 W Penn
Leitenberger Lizzie, shirtmaker, h 148 W Penn
Lentz Frederick G., laborer, h Norris n Marshall
Lenzi George A., photographer, 10 E Main, h 1037 Willow
Lenzi William C., clerk First Nat. Bank, h 1037 Willow
Leonard Daniel, laborer, h 32 Church
Leopold Edgar A., manager P., R. & P. Tel. Co., h 513 Kohn
Lesher Annie, widow William R., h 540 Green
Lesher Louis C., cutter, 68 E Main, h 540 Green
Levan Margaret J., widow Jacob S., h Church ab Chestnut
Levering Charles H., plumber, h 623 Chain
Levering Edwin W., plumber, h 362 E Main
Levering George, brakeman, h 650 George
Levering George, clerk, Cherry c Penn, h Lafayette n DeKalb
Levering John S., brakeman, h 650 George
Levering Mary, widow Benjamin, h 650 George
Lewis Alfred S., confectioner, 417 E Main, h do
Lewis Charles, builder, h 38 E Elm
Lewis Elijah, laborer, h 37 Powell
Lewis Elmira, operator, h 103 W Penn

Don't leave town without seeing {QUILLMAN'S STORE AND WAREROOMS.{ See Page 3.

Lewis George W., bricklayer, h 1023 Willow
Lewis Jacob, laborer, h Park Row n Elm
Lewis John, bricklayer, h 55 Powell
Lewis Lane, hostler, h 55 Powell
Lewis Lizzie, stocking knitter, h 331 E Lafayette
Lewis Lot L., shoemaker, h 325 Moore
Lewis Mary, widow Sylvester, h 103 W Penn
Lewis Mary, widow Isaac, h 1021 Willow
Lewis Mary E. Mrs., saleslady, 14 E Main, h 1021 Willow
Lewis Mary J., weaver, h 103 W Penn
Lewis Samuel M., (Lewis & Bro.), h 746 Chain
Lewis William, laborer, h Powell bel Wood
Lewis William H., (Lewis & Bro.), h 49 E Spruce
Lewis & Bro., (W. H. and S. M.), produce, DeKalb c Marshall
Lidgate Alexander, brushmaker State Insane Asylum, h do
Liebetrau Frederick, h George ab Airy
Liggett Sallie E., h 539 Green

NORRISTOWN HOSIERY CO., 100 E. Main, Manufacturers of HOSIERY.

LIGHTFOOT BENJAMIN H., grocer, Elm c Willow, h 1002 Willow
Lightkep Charles S., blacksmith, h 149 W Airy
Lightkep John S., blacksmith, 225 W Main, h 149 W Airy
Lightkep Rachel R., h 221 W Penn
Liljelund Joseph O., glass blower, h Chestnut n Walnut
Linck Bertha E., milliner, h 633 Cherry
Linck Edward H., plumber, 633 Cherry, h do
Lindh John, baker, h 250 E Main
Lindsay George, attendant State Insane Asylum, h do
Lindsay John, shoemaker, h 534 Cherry
Linker Amanda, teacher, h 214 E Oak
Linker Daniel, laborer, h 548 Green
Linker George, weaver, h 214 E Oak
Linker John D., engineer, h 638 George
Linker Joseph M., sawyer, h 638 George
Linker William H., plumber, h 548 Green
Linn James D., clerk P. R. R. freight depot, h 26 W Main
Livergood Charles P., driver, h Arch bel Oak
Livergood David S., teamster, h 523 Astor
Livergood William W., cigarmaker, h 526 Cherry

D. M. YOST & CO. sell Standard Makes of BLACK CASHMERES ten per cent. less than other houses.

Liversidge C. Edward, laborer, h 426 Arch
Liversidge Joseph B., carpenter, h 204 E Oak
Liversidge Linfort L., butcher, h 17 DeKalb, B'port
Liversidge Thomas, h 536 Barbadoes
Liversidge Thomas, jr., oil, h 627 Chain
Livezey Joseph R., real estate agt, h 52 E Elm
Livingston Catharine, widow James, h 64 E Penn
Livingston James, (Bodey & Livingston), h 541 Chain
Lloyd Hannah A., h 420 Cherry
Lloyd James H., painter, h Ford bel 6th, B'port
LOCH JOHN W., principal Treemount Seminary, Sandy bel Walnut, h do
Lockwood Mary, widow John W., h 39 E Marshall
Lockwood William, farmer, h W Hamilton beyond limits
Loeser George T., engineer, h 710 Green
Loeser M. Lizzie, dressmaker, h 1302 DeKalb
LOEWEN DAVID, fancy goods and notions, 76 E Main, h at Philadelphia

West End Hotel and Restaurant { Private Dining Rooms. } Main St., opp. Main St. Depot, NORRISTOWN.

Logan Andrew J., driver, h 152 W Airy
Logan Washington, wheelwright, h 152 W Airy
Logan W. George, bricklayer, h 152 W Airy
Logan William, laborer, h Airy n High
Long Addison C., clerk, 77 E Main, h 321 E Airy
Long Andrew, machinist, h 321 E Airy
Long Anna L., capper, h 321 E Airy
Long Bella D., shirtmaker, h 321 E Airy
Long David, laborer, h 339 E Lafayette
Long David, jr., laborer, h 339 E Lafayette
Long Edward E., law student, 8 E Airy, h 409 Barbadoes
Long Ella J., h 326 W Marshall
Long F. Mallary, harnessmaker, 160 W Main, h do
LONG HARRY B., restaurant, 309 Swede, h 519 do
Long Jacob, clerk, h 409 Barbadoes
Long Jacob, shoemaker, h 160 W Main
Long James, laborer, h 339 E Lafayette
Long James, painting, 244 W Main, h do
Long John H., paperhanger, h 244 W Main
Long Joseph, laborer, h 712 Chain
Long Joseph, jr., clerk, Lafayette c Markley, h Chain n Oak

QUILLMAN CARRIES the LARGEST STOCK and BEST ASSORTMENT. { See Page 3.

Long Patrick, soap, Lafayette c Markley, h 602 W Marshall
Long Rebecca S., widow Solomon, h 409 Barbadoes
LONG SAMUEL J., hides and tallow, Lafayette n Markley, h 326 W Marshall
Long Samuel K., laborer, h 339 E Lafayette
Long Sarah, h 22 W Main
Long Solomon S., hostler, h 142 W Penn
Long William, painter, h 137 W Airy
Long William H., laborer, h Norris n Marshall
Long William S., paperhanger, h Airy n Norris
LONGABOUGH NATHANIEL H., physician, Swede c E Airy, h 502 Swede
Longabough William W., druggist, Swede c E Airy, h 502 Swede
Longaker A. Edwin, law student, 509 Swede, h 833 DeKalb
Longaker Albert, (Guest & Longaker), h 833 DeKalb
Longaker Elizabeth, widow Daniel, h 401 DeKalb
Longaker George W., h 400 DeKalb

"To find a name you must know how to spell it."

Longaker Henry S., teacher, h 1066 Willow
Longacre Sarah J., h 515 Green
Loose Emma B. Mrs., hairworker, h 758 Chain
Loose William K., puddler, h 754 Chain
Lonsdale Elizabeth R., widow Thomas, h 41 E Chestnut
Loud Joseph R., pianomaker, h 25 Jacoby
Lougharn David E., fireman, h 707 Chain
Lougharn Michael, engineer, h 707 Chain
Loughery Catharine, h 631 Cherry
Loughery Charles, laborer, h Washington ab DeKalb
Loughery Joseph, blacksmith, h 628 Cherry
Loughery Sallie J., dressmaker, h 628 Cherry
Loughin Sallie, widow Henry, h 41 Front, B'port
Loughin Jane, weaver, h 41 Front, B'port
Love David, milk dealer, 667 Chain, h do
Love Mary, widow David, h 667 Chain
Lowe John, engineer, h 205 E Washington
Lowe Leon P., treas Lowe Manufg Co., h Main bel Stanbridge
Lowe Manufacturing Co., Main opp Arch
Lowe Thaddeus S. C., prest Lowe Manufg Co., h W Main bel Stanbridge

D. M. YOST & CO. cut Floor Oil Cloths any desired width.

Lowe William, boilermaker, h Jacoby bel Cherry
Loyd Nicholas, merchant tailor, 111 E Main, h 418 Arch
Lucas Henry, laborer, h Wood bel Arch
Lucinda Furnace, Washington c Markley
Luckens Milton R., roller, h 535 Green
Luckens Susan Mrs., h 535 Green
Lukens Annie, dressmaker, h 13 W Oak
Lukens Augustus, hostler, h 337 Moore
Lukens Catharine, widow Benjamin, h 805 Swede
Lukens Charles, hauling, 225 E Main, h 246 E Penn
Lukens Charles T., tailor, h 213 W Penn
Lukens Elwood, hostler, h Strawberry al bel Main
Lukens Franklin, laborer, h 206 Markley
LUKENS JACOB A., oyster bay, also tobacconist, 241 E Main, h 336 Moore (see adv)
Lukens Sarah, widow William, h 13 W Oak
Lukens William H., tobacconist, 518 DeKalb, h 213 W Penn
Lutz H. M., cashier, h 909 DeKalb

THE DAILY REGISTER has the Largest Country Circulation.

Lutz Oliver, broom manufr, 311 E Main, h do
Lyle Franklin B., painter, h DeKalb c 6th, B'port
Lyle James J., attendant State Insane Asylum, h do
Lyle Tyson, cabinetmaker, h 102 Mill, B'port
Lyle William R., carpenter, h 15 3d, B'port
Lynch Beckie I., dressmaker, h 808 Green
Lynch Jeremiah, laborer, h Buttonwood n Marshall
Lynch Maggie, h 808 Green
Lynn Franklin, shoemaker, h Main bel Markley
Lyons John, laborer, h Penn ab Arch
Lysinger Andrew, carpenter, h 41 E Marshall
Lysinger Charles, laborer, h 347 E Airy
Lysinger George A., paperhanger, h 302 E Oak
Lysinger Henry, h 41 E Marshall
Lysinger Joseph H., spinner, h 347 E Airy
Lysinger Mary, h 122 W Marshall
Lysinger Mary, widow John, h Kohn n Oak
Lysinger Samuel, laborer, h 306 E Marshall

Plain and Fancy GLASSWARE at QUILLMAN'S { Odd Fellows' Hall Grocery. (See Page 3).

M

MacCARTER I. NEWTON, agent Phila. & Reading Express Co., h 5th c Green, B'port
Mack Cornelius, salesman, h 407 Walnut
Mack Kate, widow Patrick, h 407 Walnut
MACK MICHAEL F., milk dairies, Arch c Germantown Pike, h do (see adv)
Mackey Edward A., teller, h 506 Chain
Mackey George T., h 506 Chain
Macolly Hiram, printer Daily Register, h 212 Pearl
Macolly Nathan, cooper, h 613 Willow

JACOB A. LUKENS'

OYSTER BAY

241 East Main Street, Norristown, Pa.

FINE BRANDS OF CIGARS. { N. B.—Families supplied with OYSTERS on short notice. Open on Sunday.

NORRISTOWN HOSIERY CO., 100 E. Main, Manufacturers of HOSIERY.

Macombs Elmer, blacksmith, h 129 E Marshall
Macombs James R., blacksmith, h Rambo House
Macombs John, blacksmith, Church c Marshall, h 129 E Marshall
Macombs Harry D., clerk, 530 DeKalb, h 129 E Marshall
Madden Frances M., notions, &c., 106 E Washington, h do
Madden Maria, weaver, h 106 E Washington
Magee Agnes, weaver, h 200 E Washington
MAGEE A. J., tea dealer and coffee roaster, 240 W Main, h do
Magee Conrad, laborer, h 200 E Washington
Magee Daniel I., cigarmaker, h 240 W Main
Magee Elwood, machinist, h 535 E Marshall
Magee John B., h 200 E Washington
Magee Maggie, laundress State Insane Asylum
Magee Matthew, paper hanger, h 525 Cherry
Maginley John H., tobacconist, 315 DeKalb, h 423 Arch
Maginley Minnie, dressmaker, h 423 Arch
Maginley Sarah A., widow John H., h 423 Arch
Maguire Bernard, clerk, h 512 E Airy
Maguire Catharine, widow Thomas, h Washington ab Cherry

Largest DRY GOODS and CARPET HOUSE IN MONTGOMERY COUNTY. D. M. YOST & CO., Main and DeKalb, Norristown.

Maguire Ellen T., dressmaker, h 512 W Airy
Maguire Frank, puddler, h Washington ab Cherry
Maguire Grace, widow Peter, h 512 W Airy
Maguire Hannah, spooler, h Washington ab Cherry
Maguire Theresa, spooler, h Washington ab Cherry
Maguire Thomas, laborer, h Lafayette ab Markley
Maguire Thomas P., puddler, h Washington ab Cherry
Mahoney James, laborer, h Prospect av n Rambo, B'port
Mahoney Mary, weaver, h Prospect av n Rambo, B'port

M. F. MACK,
DEALER IN PURE
MILK AND CREAM
Arch Street, Corner Germantown Pike, Norristown, Penna.

WEST END HOTEL and RESTAURANT { L. THOMAS, Main Street, Opp. Main St. Depot, Norristown.

Mahoney William, stripper, h Prospect av n Rambo, B'port
Maidenford Clara, domestic, 513 Swede
Mains Daniel, laborer, h Swede bel Washington
Mairs William H., laborer, h 56 Front, B'port
Mairs William W., laborer, h 56 Front, B'port
Maitland Martha A., h 123 W Airy
Major Catharine, h 411 Cherry
Major Charles, clerk, h 208 E Chestnut
Major Edwin T., clerk, 104 E Main, h 30 E Oak
Major Harriet, widow Daniel H., h 515 Kohn
Major Jane, h 411 Cherry
Major John, salesman, h 641 Astor
Major John R., drygoods, 104 E Main, h 523 Swede
Major Kate C., dressmaker, h 641 Astor
Major Samuel, h 411 Cherry
Major Stephen, moulder, h 641 Astor
Makens Charles W., driver, h 635 Cherry
Maloy Annie M., dressmaker, h 422 E Main
Maloy Daniel J., h 422 E Main
Maloy Francis, helper, h Swede bel Lafayette
Maloy John, laborer, h Swede bel Lafayette

ARTISTIC POTTERY and CHINAWARE at QUILLMAN'S { Odd Fellows' Hall Grocery. (SEE PAGE 3).

Maloy Julia G., teacher, h 422 E Main
Maloy Mary, widow Francis, h Swede bel Lafayette
Maloy Mary A., weaver, h Swede bel Lafayette
Maloy Mary E., weaver, h 422 E Main
Maloy Patrick, laborer, h 422 E Main
Malvern Joseph, laborer, h 13 3d, B'port
Mann Charles H., physician, 43 DeKalb, h do, B'port
Mann John, h 818 DeKalb
March Abraham H., grocer, Marshall c Astor, h do
March Franklin, lawyer, 8 E Airy, h at Lawrenceville
March George W., (March & Bro.), h 501 Astor
March Jerry, grocer, 14 W Marshall, h 701 Cherry
Maris Samuel, farmer, h W borough line n river
MARKET HOUSE HOTEL, Nathan Schultz, Marshall c DeKalb
Markley Ellen, widow Samuel, h 105 E Main
Markley Harriet, widow Samuel, h Arch n Airy
Markley Samuel M., lodge keeper Asylum, h 522 Green

"To find a name you must know how to spell it."

Markley W. Scott, laborer, h Norris n Airy
Mars Samuel H., carpenter, h DeKalb c Chestnut
Marshall George F., driver, h Swede ab Beach
Marshall George W., laborer, h Swede ab Beach
Marshall John, bartender, 4 E Main, h Basin ab Arch
Marshall Joseph P., glass cutter, h Spruce bel Willow
Martin Allen, mill hand, h 148 W Airy
Martin Charles H., plasterer, h 29 W Airy
Martin Edwin, salesman, h 326 Cherry
Martin Mabel, teacher, h Cherry bel Penn
Martin Susan, domestic, 626 Swede
Martindell Alfred W., fancy goods, 50 E Main, h do
Martindell Gershon L., h 50 E Main
Mason Amelia, widow Hugh, h 532 Astor
Mason Daniel, laborer, h Arch ab Oak
Mason Daniel, jr., laborer, h Arch ab Oak
Mason John, warper, h 20 E Lafayette
Mason John, jr., hooker, h 20 E Lafayette
Mason Thomas, catcher, h 23 W Lafayette
Matchner George, janitor, h 21 W Oak
Matchner Hannah, widow Wilmer, h 711 Cherry

For Health and Comfort, Yost's Monogram Corsets excel all others. } D. M. Yost & Co., Main and DeKalb.

Matchner J. Mifflin, pipe cutter, h Powell bel Wood
Matchner Jacob W., cigarmaker, h 1014 Willow
Matchner Maggie W., stockingmaker, h 711 Cherry
Mathews Rachel Mrs., h Arch bel Oak
Mathews Thomas, laborer, h Basin n Arch
Matlack Morton, blacksmith, h Moore bel Walnut
Matthias Clara, saleslady, 103 W Main, h 637 Chain
Matthias Jacob, piler, h 637 Chain
Matthias Mary A., widow John, h 810 DeKalb
Matthus Albert, coachman, 837 Swede
Mattis Albert, hostler, 837 Swede
Mattis Eliza, housekeeper, h Ann ab Cherry
Mattson George W., painter, h Noble bel Marshall
Mattson James E., salesman, h 412 Cherry
Mattson Mary, widow William, h 412 Cherry
Mattson Mary A. Miss, h 18 E Oak
Matz Thomas, roller, h 207 Barbadoes
Maugher Patrick, glassmaker, h Walnut bel Main

THE DAILY REGISTER gives the NEWS of the WHOLE COUNTY.

Maxwell John, loom boss, h 32 Swede
Maxwell Sarah, weaver, h 32 Swede
May Benjamin, treas S. V. M. Fire Ins. Co., h W Main c Knox
Mayberry Edward, laborer, h Moore n Treemount
Mayer Frederick P., h 1206 DeKalb
McAfee Sarah, widow Daniel, h 607 Walnut
McAffery Patrick, junk dealer, h Smith ab Oak
McAlarney Rose, domestic, 400 DeKalb
McAlester Edwin P., cloth finisher, h Walnut bel Main
McAlester Margaret, dressmaker, h Walnut bel Main
McAllister Edwin P., cloth finisher, h 752 Chain
McAllister James E., finisher, h Moore bel Walnut
McArthur James, clerk, h 361 E Marshall
McArthur John, manager Ford Street Mills, h 361 E Marshall
McArthur Daniel, kilnman, h Grove ab 4th, B'port
McArthur Maggie A., widow Robert W., h 99 Front, B'port
McArthur Thomas, teamster, h Grove ab 4th, B'port
McAskie John G., teas, 108 E Main, h 528 Green
McAskie Joseph, pastor Central Presbyterian Church, h 638 Cherry
McBride Dennis, laborer, h 22 Mogeetown

QUILLMAN wants everybody to SEE his FINE CHINAWARE ROOMS. { See Page 3.

McBride James, spinner, h Ford n 4th, B'port
McBride John, fireman, h 1026 Green
McBride John, catcher, h 514 Norris
McBride Kate, weaver, h Ford n 4th, B'port
McBride Margaret, weaver, h Ford n 4th, B'port
McBurnie Sarah, waitress, Sandy bel Walnut
McCabe Catharine, widow Lawrence, h Green al bel Lafayette
McCabe Peter A., paper carrier, h Green ab Washington
McCabe Thomas J., printer, h Green al bel E Lafayette
McCafferty Neil, laborer, h Railroad ab Depot, B'port
McCalla Isabella, tailoress, h 353 E Main
McCandless Maggie, shirtmaker, h 25 W Chestnut
McCandless Mary, shirtmaker, h 25 W Chestnut
McCann John, laborer, h 17 6th, B'port
McCann William, laborer, h 10 Mogeetown
McCarter Arthur B., salesman, h 541 Green
McCarter Bessie, teacher, h 831 Swede
McCarter Harry B., art student, h 541 Green

NORRISTOWN HOSIERY CO., 100 E. Main, Manufacturers of HOSIERY.

McCarter Howard, daughtsman, h 831 Swede
McCarter John, machinist, h 716 DeKalb
McCarter Marshall J., foreman, h 541 Green
McCarter Richard T., h 79 5th, B'port
McCarter Samuel, bricklayer, h 810 Arch
McCarter Samuel, supt, h 831 Swede
McCarter Susan, widow Joseph, h 711 Swede
McCarter William, machinist, h 716 DeKalb
McCarter William R., flour inspector, h 79 5th, B'port
McCartney Mary, domestic, Main n Cherry
McCarty Clara, h 711 Swede
McCarty Frank, gardener, h Oak c Treemount av
McCauley Allan, moulder, h Main ab Cherry
McCauley Benjamin F., laborer, h 345 E Lafayette
McCauley Bertha M., burler, h 345 E Lafayette
McCauley Eliza Mrs., h Lafayette bel Mill
McCauley Maggie, domestic, 547 Cherry
McCauley Margaret, widow Benjamin, h 345 E Lafayette
McCauley Mary E., weaver, h 345 E Lafayette
McCauley Michael, dyer, h Chestnut c Walnut
McCauley William, laborer, h Lafayette bel Mill

YOST & CO'S stock of CLOTHS AND CASSIMERS, For MEN and BOYS, is the most complete in town.

McCauly Corson, laborer, h Main bel Ford
McClafferty Edward, laborer, h 418 E Main
McClain John, moulder, h 735 Astor
McClane Susan, domestic, 720 DeKalb
McClellan James S., liquors, DeKalb c Washington, h do
McClellan James S., jr., painter, h 368 Penn
McClellan Mary, widow Hugh, h 611 Walnut
McClellan Mary C., widow George, h 328 E Oak
McClellan Samuel, watchman, h 518 Swede
McClellan Sarah B., dressmaker, h Washington c Kalb
McClellan William, engineer, h 655 Corson
McClennan Charles, h 1003 Green
McClennan Sarah A., notions, 244 E Main, h 358 do
McClennan Walter L., clerk, h 1003 Green
McCole Mary, domestic 723 Swede
McCombs James, h 347 E Airy
McCombs James, cigarmaker, h 303 Moore
McCombs Samuel, laborer, h 303 Moore

West End Hotel and Restaurant { Private Dining Rooms. } Main St., opp. Main St. Depot, NORRISTOWN.

McCombs Samuel, jr., laborer, h 303 Moore
McConnahey Charles W., laborer, h Noble ab Airy
McConvill Ann, widow John, h 116 E Marshall
McCord Emily, widow George W., h Thomas n Jacoby
McCorkell Alexander, papermaker, h 120 DeKalb, B'port
McCorkell John, quarryman, h DeKalb ab 9th, B'port
McCorkell Robert, laborer, h 120 DeKalb, B'port
McCormick Annie, cook State Insane Asylum, h do
McCormick James, attendant State Insane Asylum, h do
McCormick Martin, laborer, h Holstein c Grove, B'port
McCormick Susan, widow James, h Airy bel Walnut
McCormick Thomas, gardener State Insane Asylum, h do
McCormick Thomas, laborer, h Holstein c Grove, B'port
McCoy A. Margaret, weaver, h Washington bel Mill
McCoy Andrew, plasterer, h 210 Cherry
McCoy Annie, widow John, h 713 Swede
McCoy Ella, weaver, h Ford c 4th, B'port
McCoy Emily M., widow James, h 39 E Chestnut
McCoy James, plasterer, h 210 Cherry
McCoy John, laborer, h Ford n 4th, B'port
McCoy Mary E., weaver, h Marshall ab High

It Costs Nothing and Pays Well to Inspect Quillman's Display. { See Page 3.

McCoy Robert, h Ford c 4th, B'port
McCoy Robert, jr., clerk, h Ford c 4th, B'port
McCoy Uriah, plasterer, h Marshall ab High
McCoy William, laborer, h Washington bel Mill
McCoy Willoughby, laborer, h Norris n Airy
McCracken Charles F., painter, h 210 Franklin
McCracken Elizabeth, speeder, h 321 Moore
McCracken James J., furnaceman, h 525 E Lafayette
McCracken Mary E., widow William, h 321 Moore
McCracken Richard, glass gatherer, h 525 E Lafayette
McCracken Thomas, carder, h 321 Moore
McCracken William, laborer, h Walnut n Lafayette
McCrea Abigail, widow John C., h 615 Swede
McCrea Eliza, h Main c George
McCrea W. Harry H., clerk, h 117 W Airy
McCue Andrew, h Airy ab Walnut
McCuen Alexander, brakeman, h Front n Mill, B'port
McDade Daniel W., puddler, h Airy bel Walnut

"To find a name you must know how to spell it."

McDade Harry, warper, h Washington ab Swede
McDade James F., car inspector, h 512 Walnut
McDade Samuel, laborer, h Airy bel Walnut
McDade William, laborer, h 426 E Washington
McDermott Ann, widow Michael, h 106 W Main
McDermott Bridget, milliner, 8 E Main, h 106 W Main
McDermott Bridget, weaver, h 204 Swede
McDermott Elizabeth, bookkeeper, 106 W Main, h 102 do
McDermott James, mail carrier, h 202 Franklin
McDermott James, puddler, h 11 W Lafayette
McDermott Jane, saleslady, 8 E Main, h 106 W Main
McDermott John, brakeman, h 444 E Main
McDermott John, grocer, 102 W Main, h do
McDERMOTT MARY, milliner, 106 W Main, h do
McDermott Patrick, saloon, 204 Swede, h do
McDermott Patrick, tobacconist, 210 Swede, h 106 W Main
McDermott Rosanna, notions, 202 Franklin, h do
McDermott Thomas, puddler, h Washington n Cherry
McDevitt Dennis, laborer, h 143 W Lafayette
McDonald Ellen J., spooler, h 114 E Washington
McDonald James, laborer, h 46 Mogeetown

D. M. YOST & CO. sell more CARPETS, OIL CLOTHS and SHADES than all the other stores in the town combined

McDonald John, h 114 E Washington
McDonald Mary, laundress State Insane Asylum
McDonald Mary, widow David, h Violet ab Oak
McDonnell Joseph J., h Arch bel Oak
McDonnell William, laborer, h Arch bel Oak
McDowell George W., carpenter, h 224 W Penn
McDowell Henry P., fireman, h 731 Chain
McDowell Richard W., h 224 W Penn
McElhenney Annie, weaver, h Front bel Ford, B'port
McElhenney Bella, weaver, h Front bel Ford, B'port
McElhenny William, h Front bel Ford, B'port
McElroy John, laborer, h 143 W Lafayette
McEntee Julia, laundress State Insane Asylum
McEvoy James, pipemaker, h 14 W Oak
McEwen Rebecca, retoucher, h 330 E Airy
McFadden Dennis, quarryman, h 418 E Main
McFadden Edward, laborer, h 21 6th, B'port
McFadden Francis, laborer, h 16 Mogeetown n limits

In the DAILY REGISTER Advertisers can reach Town and Country People.

McFadden James, laborer, h 21 6th, B'port
McFadden James, laborer, h 15 Mogeetown n limlts
McFadden Jane, weaver, h 21 6th, B'port
McFadden Mamie, weaver, h 21 6th, B'port
McFadden Michael, laborer, h 13 Mogeetown
McFadden Neil, laborer, h Rambo ab Mill, B'port
McFadden Patrick, laborer, h 6th n Ford, B'port
McFadden William, laborer, h 16 Mogeetown n limits
McFullamy James, laborer, h Harper's al n Swede
McGarvey Alexander, laborer, h Chain n Elm
McGarvey Anthony, laborer, h 44 Mogeetown
McGeehan Annie, h 313 E Penn
McGeehan Henry, puddler, h Washington bel Franklin
McGeehan Mary A., candies, Washington bel Franklin, h do
McGeever James, laborer, h 36 Mogeetown
McGill Ann, saloon, 4th c Grove, h do, B'port
McGill Annie, weaver, h 2d n Depot, B'port
McGill George A., huckster, h 130 W Lafayette
McGill Hannah, widow Arthur, h 2d n Depot, B'port
McGill Henry, laborer, h 4th c Grove, B'port
McGill James J., hookup, h Jacoby bel Cherry

The Most Reliable TEAS and COFFEES at QUILLMAN'S.

McGill William, laborer, h 4th c Grove, B'port
McGilligen Eliza, weaver, h 532 E Main
McGinley Francis, boots and shoes, 270 E Main, h do
McGinley Francis S., spinner, h 270 E Main
McGinley Grace, laundress State Insane Asylum, h do
McGinley Patrick, laborer, h Washington bel Franklin
McGinn Annie, domestic, DeKalb c Basin
McGinney Thomas, driver, h 27 Mogeetown
McGinnis Ella M. Mrs., dressmaker, 653 Corson, h do
McGinnis George B., machinist, h Walnut bel Main
McGinnis James, local express, Lafayette c Green, h Lafayette ab Mill
McGinnis John, laborer, h Walnut bel Main
McGinnis Thomas H., driver, h 653 Corson
McGlanchey James, jr., cigarmaker, h 524 E Main
McGlanchey Mary, widow James, h 524 E Main
McGlanchey Michael, painter, h 524 E Main
McGlathery Charles S., bricklayer, h 122 W Airy

NORRISTOWN HOSIERY CO., 100 E. Main, Manufacturers of HOSIERY.

McGlathery Grant, clerk, h 122 W Airy
McGlathery Mehelm, sec Mutual Ins. Co., 506 Swede, h 504 do
McGlory Michael, laborer, h Prospect av n Rambo, B'port
McGoldrich James, laborer, h 204 Markley
McGolrick Kate, domestic, 207 E Main
McGonagle Robert, machinist, h 660 Astor
McGooken Alice, candies, &c., 398 E Washington, h do
McGooken Arthur, mason, h 398 E Washington
McGooken Isabella, weaver, h 398 E Washington
McGooken Thomas M., weaver, h 398 E Washington
McGooken William J., helper, h 398 E Washington
McGough Annie M., domestic, 520 Cherry
McGovern Eliza, widow John, h 141 W Penn
McGovern John, laborer, h 312 E Oak
McGovern John, laborer, h Walnut bel Airy
McGovern Margaret, finisher, h 141 W Penn
McGowan Martha Mrs., h 31 Front, B'port
McGrath Anne, domestic, 522 Cherry
McGrath Bernard J., carpenter, h Penn bel Green
McGrath Catharine, widow John, h Penn bel Green
McGrath Kate E., weaver, h Penn bel Green

D. M. YOST & CO'S Ladies' and Misses' CLOAK MANUFACTORY is the largest in the county

McGrath Maggie E., weaver, h Penn bel Green
McGrath Mary A., milliner, h Main c Arch
McGRATH MICHAEL J., clerk, 206 DeKalb, h Main c Arch
McGRATH PATRICK, wines and liquors, 206 DeKalb, h Main c Arch (see adv)

PATRICK McGRATH,
Wholesale and Retail
LIQUOR DEALER
All the finest brands Whiskies, Brandies and Gins, Superior Port, Sherry and California Wines, Champagnes, Clarets, &c., constantly on hand at lowest rates.
ALSO, ALE, PORTER AND BEER.
206 DeKalb Street, below Main Street, Norristown, Penna.

WEST END HOTEL and RESTAURANT { L. THOMAS, Main Street, Opp. Main St. Depot, Norristown.

McGrath Samuel, laborer, h Buttonwood bel Main
McGrath William P., salesman, 206 DeKalb, h Main c Arch
McGraw Mary, weaver, h Basin n Violet
McGuire Kate, domestic, 206 E Main
McHugo John, clerk, h 104 4th, B'port
McHugo Thomas, laborer, h 104 4th, B'port
McInerney Alice, shirtmaker, h 418 E Main
McInnes Hugh, paper manufr, Front ab Depot, h 154 DeKalb, B'port
McIntyre James, farmer, h W Hamilton beyond limits
McIntyre James, jr., milk dealer, h W Hamilton beyond limits
McKay Thomas, h 9 E Elm
McKating John, h 313 E Lafayette
McKee James, notions, h 507 Swede
McKee Mary C., notions, 78 E Main, h 507 Swede
McKee Ulysse C., clerk, h 707 Swede
McKee Walter J., clerk, h 507 Swede
McKeernan Ellen, widow Patrick, h 210 E Washington
McKeernan Francis, conductor, h Schuylkill al bel Mill
McKeernan Robert, laborer, h 210 E Washington
McKeever Harriet, widow ——, h 234 E Penn

CHOICEST GROCERIES of BEST QUALITY at QUILLMAN'S.

McKeever John, laborer, h 234 E Penn
McKensey Mary, h Airy bel Walnut
McKeon John, dispatcher, h 14 5th, B'port
McKeon John F., clerk P. & R. depot, h 5th c Green, B'port
McKibben Emma, weaver, h 124 W Lafayette
McKibben John, laborer, h 124 W Lafayette
McKibben Lizzie, widow John, h 124 W Lafayette
McKibben Thomas, laborer, h 156 W Lafayette
McKinlay Jane, weaver, h Ford n Railroad, B'port
McKinlay John, flattener, h Ford n Railroad, B'port
McKinlay William, laborer, h Ford n Railroad, B'port
McKinney Ellen, dressmaker, h 518 Swede
McKinstry Camillus, printer, h 639 Chain
McKinzie Bernard, laborer, h Airy ab High
McKinzie Hugh, laborer, h Airy ab High
McKinzie Kate, weaver, h Airy ab High
McKinzie Lizzie, weaver, h Airy ab High [Franklin
McLaughlin Catharine, widow Charles, h Washington c

"To find a name you must know how to spell it."

McLaughlin James, boatman, h Basin bel Spruce
McLaughlin Kate, domestic, 110 W Main
McLaughlin Margaret J., domestic, 714 DeKalb
McLaughlin Morton G., picker, h Buttonwood bel Main
McLaughlin William H., dyer, h Buttonwood bel Main
McLaughlin William L., weaver, h Buttonwood bel Main
McLaughlin Winfield S., hostler, 207 E Main
McLEAN JOHN, prothonotary, Court House, h Norriton twp
McLee Rosanna, weaver, h Main bel Walnut
McLellan Annie, domestic, 810 DeKalb
McManamy John, laborer, h 315 Green
McManamy Mary J., domestic, 84 E Main
McManamy William, laborer, h 315 Green
McManamy William A., laborer, h 315 Green
McManus Ann, widow Bernard, h 19 W Lafayette
McManus Maggie, dressmaker, h 19 W Lafayette
McManus Nellie, weaver, h Airy bel Arch
McManus Philip F., laborer, h 19 W Lafayette
McManus Thomas C., laborer, h Airy bel Arch
McMeekin Agnes J., seamstress, h Penn n Markley

BLACK SILKS a specialty at D. M. YOST & CO'S, Main and DeKalb, Norristown.

McMeekin Margaret, widow David, h Penn n Markley
McMeekin Robert J., laborer, h Main ab Markley
McMenemin John, brakeman, h 14 Mogeetown
McMichael Daniel, printer Register, h 48 Washington
McMichael Isabella Mrs., h 52 Mogeetown
McMinn Mary A. Miss, h 650 Corson
McMullin William, glass blower, h 538 E Main
McMurphy Ellen, widow A. T., h 701 W Marshall
McNamara Dennis, laborer, h Washington bel Cherry
McNamara John, piecer, h Washington n Cherry
McNamara Kate, weaver, h Lafayette bel Swede
McNamara Martin, h Harper's al bel Cherry
McNamara Mary, domestic, 110 W Main
McNamara Patrick, puddler, h Lafayette bel Swede
McNamara Patrick, weaver, h Washington n Cherry
McNamara Patrick J., hostler, h Windsor House
McNamara Philip, h Harper's al bel Cherry
McNichol Barney, laborer, h Spruce bel Willow

THE REGISTER is the ONLY DEMOCRATIC DAILY PAPER in the COUNTY.

McNichol Ellen, weaver, h Washington n Cherry
McNichol Felix, laborer, h Green ab Schuylkill al
McNichol George, laborer, h Washington n Cherry
McNichol Mary, reeler, h Washington n Cherry
McNulty Charles, puddler, h 15 W Lafayette
McNutt C. Harry, watchmaker, h 27 W Airy
McPhelamy Hannah, widow James, h 130 W Lafayette
McPherson Esther, widow John, h 507 W Main
McQuade Harry, comber, h 4th n Coates, B'port
McQuade James, h 4th n Coates, B'port
McQuade John, laborer, h 4th n Coates, B'port
McQuade Mary C., weaver, h Front n Coates, B'port
McSorely Nancy, widow John, h 624 Chain
McVaugh Ann W., widow D. Jones, h 33 E Jacoby
McVaugh Edmund, clerk, 79 E Main, h 804 Green
McVaugh Edwin, laborer, h 644 George
McVaugh Howard, papermaker, h Kohn ab Marshall
McVaugh Ida V., weaver, h 644 George
McVaugh James, fruits, Main c Swede, h 35 E Market
McVaugh Mary H., weaver, h Ford c 7th, B'port
McVaugh Mary H., milliner, h 500 W Airy

Don't leave town without seeing {QUILLMAN'S STORE AND WAREROOMS.{ See Page 3.

McVaugh M. Holmes, wall paper, 79 E Main, h 500 W Airy
McVaugh William T., merchant, h 33 E Jacoby
McVilla Walter, carder, h 113 Mill
Meadowcroft John, carpet weaver, h Oak ab Violet
Meagher Daniel J., clerk Daily Times, h 200 DeKalb
Meaney William H., gardener, h 621 Chain
Mech Abigail, tailoress, h Norris n Marshall
Mech Catharine, widow William, h Norris n Marshall
Meeh Justina, widow Christian, h 351 E Main
Meeh Theodore E., confectioner, 12 E Main, h do
Meeh Washington, baker, h Cherry ab Main
Meehan Maggie, laundress State Insane Asylum
Meehan Margaret Mrs., h Barbadoes c Lafayette
Megay Joseph L., laborer, h 605 Willow
Megay Rebecca J., shirtmaker, h 605 Willow
Megay Richard, laborer, h 605 Willow
Megay William J., carriage painter, h 605 Willow
Megilligan George, flagman, h 6th bel Mill, B'port

NORRISTOWN HOSIERY CO., 100 E. Main, Manufacturers of HOSIERY.

Megraw Minnie, weaver, h Basin n Violet
Meigs Rachel, widow William, h 126 W Airy
Mellor Joshua, farmer, h New Hope bel Cedar
Meredith Benjamin, clerk, h 303 E Marshall
Meredith George F., city editor Daily Times, h Montgomery House
Meredith John, farmer, h 21 E Jacoby
Meredith Samuel, bricklayer, h 303 E Marshall
Meredith Sara R., dressmaker, h 303 E Marshall
Merkle Victoria, domestic, 507 W Marshall
Merryfield John, bridgetender, h Ford bel Lafayette
Merryfield John W., glass blower, h Ford bel Main
Messer John, brakeman, h 540 Barbadoes
Mester Calvin, laborer, h 637 Cherry
Mester Jesse, carpenter, h 654 Chain
Metcalf Edwin, engraver, h 232 E Oak
Metz Elmer, telegraph operator, h 1008 Willow
Metzgar Benjamin A., manager B. & M. Tel. Co., 73 E Main, h 542 Swede
Metzger Amanda L., teacher, h Wood c Green
Metzger Ariel D., carpenter, h Wood c Green

D. M. YOST & CO. sell Standard Makes of BLACK CASHMERES ten per cent. less than other houses.

Metzger Pauline R., tailoress, h Wood c Green
Metzger J. Conrad, butcher, h Wood c Green
Metzger John C., butcher, h Wood c Green
Meyer Annetta, h 603 Swede
Meyer Rebecca, h 603 Swede
Michael Gustave A., laborer, h Main ab Ford
MICHAEL HERMAN, boots and shoes, 115 E Marshall, h 617 Green
Michelfelder Christiana, widow Valentine, h Wood bel Green
Michener Catharine, widow William, h Spruce n Willow
Michener Charles A., laborer, h Holstein n 4th, B'port
Michener George H., baggage agent, h Holstein n 4th, B'port
Michener Mary, widow Jacob M., h Holstein n 4th, B'port
Michener William H., clerk, h 207 DeKalb
Mick Charles, papermaker, h 30 3d, B'port
Middagle Edwin, clerk, h 40 Powell
Middleton Daniel S., clerk, 147 W Main, h Stanbridge ab Airy
Middleton Fannie A., widow Herman, h 1040 Willow

West End Hotel and Restaurant { Private Dining Rooms. } Main St., opp. Main St. Depot, NORRISTOWN.

Middleton Joseph, grocer, 147 W Main, h Stanbridge ab Airy
Middleton Joseph C., foreman, h Elm c Astor
Midgley Ann, widow William, h 23 W Airy
Miles Alma, shirtmaker, h 317 E Marshall
Miles David, laborer, h Grove ab 4th, B'port
Miles Lewis, carter, h Grove ab 4th, B'port
Miles Preston D., puddler, h Farmers' and Mechanics' Hotel
Miles W. Thomas, lock tender, h Coates n Railroad, B'port
Miley Elizabeth, widow Charles, h Spruce ab Green
Milford Elizabeth, widow Elias, h 1055 Willow
Miller Ann J., h 221 E Chestnut
MILLER CHARLES T., lawyer, 318 DeKalb, h 1008 do
Miller Charlotte, stocking knitter, h Green bel Basin
Miller Christian, glass blower, h Chestnut bel Walnut
Miller Elizabeth C., weaver, h 408 Barbadoes
Miller Elwood, mason, h 226 W Penn
Miller Frederick F., farmer, h 705 Swede
Miller Isaac M., engineer, h 6th n Mill, B'port
Miller James, mason, h Markley n Penn
Miller Jeremiah B., tobacconist, 210 W Main, h 622 Green
Miller Joseph, laborer, h Chestnut bel Walnut

QUILLMAN CARRIES the LARGEST STOCK and BEST ASSORTMENT. { See Page 3.

Miller Laura, spinner, h 24 White Row
Miller Kate Mrs., millinery, 112 E Main, h do
Miller Margaret, widow George, h 408 Barbadoes
Miller Mary, stocking knitter, h Green bel Basin
Miller Mary, widow Isaac, h Green n Basin
Miller Nellie, spinner, h 24 White Row
Miller S. Francis, clerk, Main c Ford, h 531 Swede
Miller Samuel, packer, h Washington ab Swede
Miller William, boss spinner, h 24 White Row
Miller William, spinner, h 24 White Row
Miller William H., stone mason, h Airy c Noble
Mills Annie, widow Benjamin, h Beach bel Swede
Mills John, laborer, h Grove ab 4th, B'port
Mills Joseph C., laborer, h 34 E Oak
Mills L. Willard, catcher, h 632 Cherry
Mills Michael, brakeman, h Rambo n Depot, B'port
Mills Richard M., eating house, 146 W Main, h Cherry bel Chestnut

"To find a name you must know how to spell it."

Mills William D., painter, h 34 E Oak
Mindil Charles B., jeweler, h 351 E Marshall
Mindil Gustav J., h 351 E Marshall
Missimer Merit M., solicitor, h 108 E Main
Missimer Sarah, h 350 Moore
Mitchel Edward, laborer, h 1027 Green
Mitchell Amos, shoemaker, h 648 Corson
Mitchell Annie, ironer, h 151 W Airy
MITCHELL DAVID, merchant tailor and clothier, 18 and 20 E Main, h do
Mitchell Elizabeth J., h 544 E Main
Mitchell Isabelle, weaver, h 544 E Main
Mitchell Lewin, clerk, 18 E Main, h Montgomery House
Mitchell Margaret, widow John, h 544 E Main
Mitchell Samuel, carpenter, h 544 E Main
Mitchener Susie, tailoress, h 5 Norris
Mitton James, notions, Front c Cherry, B'port, h do
Mitton Nicholas, fireman, h Front c Cherry, B'port
Mitton Thomas, h 212 E Washington
Mitton Thomas, jr., laborer, h 212 E Washington
Moers Joseph G., stone cutter, h 209 E Marshall

D. M. YOST & CO. cut Floor Oil Cloths any desired width.

Moeshlin Frederick J., shoemaker, Strawberry al n Main, h do
Moeshlin Louisa, shirtmaker, h Strawberry al n Main
Moeshlin R. Ernest, salesman, 106 E Main, h Strawberry al n Main
Mogee Anna M., saleslady, Ridge rd n limits, h do
Mogee Augustus, boatman, h Ridge rd n limits
Mogee Daniel, drygoods, Ridge rd n borough limits, h do
Mogee Daniel F., boatman, h Ridge rd n limits
Mogee David A., boatman, h 9 Mogeetown
Mogee George W., supt, h 539 Green
Mogee Robert J., brick manufr, h Ridge rd n limits
Mogee William, farmer, h Ridge rd n borough limits
Molony Benton, dentist, 13 E Airy, h do
Molony Elizabeth M., widow Alvah J., h 204 E Chestnut
Molony Alvah J., student, h 204 E Chestnut
Molony Joshua, clerk, h 620 DeKalb
Molony Sarah A., widow Martin, h 620 DeKalb
Molony William S., h 204 E Chestnut

THE DAILY REGISTER has the Largest Country Circulation.

Monahan Ann, widow Francis, h 223 E Main
Monahan Francis, tobacconist, 223 E Main, h do
Monahan James C. Rev., asst pastor St. Patrick's R. C. Church, h 100 W Lafayette
MONAHAN JOHN Rev., pastor St. Patrick's R. C. Church, h 100 W Lafayette
Monahan Mary, h 100 W Lafayette
Money Benjamin F., clerk, h 49 Powell
Money Charles H., butcher, h 47 Powell
Money Samuel, butcher, h 49 Powell
Money Samuel, jr., lawyer, 311 Swede, h 822 do
Money William C., butcher, h 1010 Willow
Monsert Louis, tobacconist, 264 E Main, h do
Montgomery Cemetery Co., James Boyd, prest; H. S. Sechler, secy; John Slingluff, treas; office, Montgomery National Bank
Montgomery County Prison, Airy n DeKalb
MONTGOMERY HOUSE, Warren B. Barnes, propr, 32 E Main
Montgomery Insurance, Trust and Safe Deposit Co., W. F. Slingluff, treas and secy, Montgomery National Bank

Plain and Fancy GLASSWARE at QUILLMAN'S { Odd Fellows' Hall Grocery. (See Page 3).

MONTGOMERY NATIONAL BANK, Main ab Cherry
Mooney Wazey, spooler, h Lafayette bel Swede
Moore Alice M., widow Thomas, h 506 E Main
Moore Amanda, domestic, 608 Swede
Moore Amos P., laborer, h 615 Cherry
Moore Andrew, peddler, h Green ab Washington
Moore Ann Mrs., fortune teller, h Green ab Washington
Moore Daniel, stripper, h 7th ab Mill, B'port
Moore Elizabeth Mrs., grocer, 14 W Lafayette, h 207 Swede
Moore Elwood, laborer, h 413 Barbadoes
Moore Emily R. Mrs., h 19 E Marshall
Moore Frank, painter, h Treemount av n Airy
Moore Frank C., pastor, h 603 Swede
Moore George, cigarmaker, h 357 E Airy
Moore George A., attendant State Insane Asylum, h do
Moore George W., bricklayer, h 413 Barbadoes
Moore George W., laborer, h 221 W Penn
Moore Harry C., laborer, h Ann ab Cherry

NORRISTOWN HOSIERY CO., 100 E. Main, Manufacturers of HOSIERY.

Moore Howard, moulder, h Kohn ab Marshall
MOORE JACOB T., groceries, glass and chinaware, 58 and 60 E Main, h 58 do
Moore James, h 549 Chain
Moore James, laborer, h 336 E Marshall
Moore Jane A., widow John S., h 56 E Penn
Moore Jennie B., weaver, h 7th ab Mill, B'port
Moore John, laborer, h 357 E Airy
Moore John S., engineer, h Walnut ab Moore
Moore Joseph P., carder, h 625 Astor
Moore Lizzie, h 921 Green
Moore Lydia A., widow Isaac, h 711 Chain
Moore Mary, widow John, h 41 Powell
Moore Mary L., domestic, 914 Swede
Moore M. Anna, h 603 Swede
Moore Rachel A., widow Charles S., h 2d n Mill, B'port
Moore Robert, laborer, h 7th ab Mill, B'port
Moore Samuel M., (Moore & Rose), also produce, 276 E Main, h 123 E Marshall
Moore Theresa R., dressmaker, h 56 E Main
Moore William, produce, 274 E Main, h do

Largest DRY GOODS and CARPET HOUSE IN MONTGOMERY COUNTY. D. M. YOST & CO., Main and DeKalb, Norristown.

Moore William E., (Frantz & Moore), h 274 E Main
Moore William E., machinist, h 7th ab Mill
Moore Winfield, grocer, DeKalb c 5th, h 2d n Mill, B'port
Moore & Rose, (S. M. Moore and E. D. Rose), wagons, Main c Mill
Moran Maggie, dressmaker, h Front n Mill, B'port
Moran Mary, dressmaker, h 51 Front, B'port
Morgan George C., flour mill, Marshall n Barbadoes, h 547 Barbadoes
Morgan John, carder, h Main ab Ford
Morgan Joseph, flatener, h Main ab Ford
Morgan Mary, weaver, h Main ab Ford
Morgan & Walters, (Joseph Morgan and John A. Walters), real estate, 123 E Main
Morris Alice, weaver, h Grove ab 4th, B'port
Morris Catharine Mrs., restaurant, 2d bel Mill, h do, B'port
Morris Emma, weaver, h Grove ab 4th, B'port
Morris William, laborer, h Grove ab 4th, B'port

WEST END HOTEL and RESTAURANT { L. THOMAS, Main Street, Opp. Main St. Depot, Norristown.

Morris William, printer, h 2d bel Mill, B'port
Morris William, jr., machinist, h Grove ab 4th, B'port
Morrow Grace, widow John, h Washington n Cherry
Morrow Kate, carder, h Washington n Cherry
Morton Charles E., machinist, h Oak n Arch
Morton Charles G., packer, h Oak n Arch
Mowday Daniel W., salesman, 240 E Main, h do
Mowday David T., salesman, 240 E Main, h Cherry bel Penn
MOWDAY DAVID Y., undertaker and furniture dealer, 240 and 242 E Main, factory, 241 E Main, h 240 do (see adv)
Mowday Howard J., upholsterer, h 240 E Main
Mowday Joseph C., clerk, Penn bel Green, h 308 E Marshall
MOWDAY WILLIAM Y., coal, Penn bel Green, h 308 E Marshall
Mowrey George S., carpenter, h 1001 Green
Mowrey George W., h 1001 Green
Mowrey Ida K., teacher, h 1001 Green
Mowrey Martha V., saleslady, h 1001 Green
Moyer Abraham L., tailor, 218 DeKalb, h 146 W Marshall
Moyer Annie, widow Jacob H., h 1065 Willow

ARTISTIC POTTERY and CHINAWARE at QUILLMAN'S { Odd Fellows' Hall Grocery. (SEE PAGE 3).

Moyer B. Frank, clerk, h 1327 DeKalb
Moyer Cordelia C., widow Joseph B., h 1046 Green
Moyer Eliza Mrs., h 220 E Oak
Moyer Elizabeth, widow William R., h 601 Swede
Moyer Emma, domestic, 200 E Main
Moyer Emma A. Mrs., boots and shoes, 203 DeKalb, h do
Moyer Enos, hostler, h 338 W Marshall
MOYER FRANK S., Farmers' and Mechanics' Hotel, 209 W Main c Barbadoes (see adv)

D. Y. MOWDAY,
FURNISHING
UNDERTAKER
Manufacturer and Dealer in
FINE FURNITURE
FACTORY, No. 241 East Main Street. } NORRISTOWN, PA. { RESIDENCE AND WAREROOMS, 240 and 242 Main Street, bel. Mill.

"To find a name you must know how to spell it."

Moyer Fremont, carpenter, h 146 W Marshall
Moyer George N., marble cutter, h 24 W Airy
Moyer Harry, laborer, h 622 Astor
Moyer Horace, clerk, Marshall c Astor, h 338 W Marshall
Moyer Howard J., manager, 203 DeKalb, h do
Moyer Jacob D., janitor, h 622 Astor
Moyer James, laborer, h George ab Elm
Moyer John R., watchmaker, h 514 Swede
Moyer Joseph, laborer, h 422 W Airy
Moyer Joseph R., patternmaker, h 631 Cherry
Moyer Kate, milliner, h 146 W Marshall
Moyer Owen, laborer, h 422 W Airy
Moyer Rebecca Mrs., boots, Airy n DeKalb, h do
Moyer Samuel D., shoemaker, h Airy n DeKalb
Moyer Sarah, shirtmaker, h 622 Astor
Moyer William E., tobacconist, 329 DeKalb, h 117 W Marshall
Mueller Charles, baker, h DeKalb c Marshall
Mularchy Annie, domestic, DeKalb c Basin
Mularchy Lizzie, domestic, Sandy bel Walnut
Mullanny Patrick, h Chestnut bel Walnut

For Health and Comfort, Yost's Monogram Corsets excel all others. D. M. Yost & Co., Main and DeKalb.

Mullen Francis J., bartender, 225 E Main, h do
Mullen John, laborer, h 4th n Coates, B'port
Mullen John, laborer, h Penn ab Airy
Mullen Kate, weaver, h 4th n Coates, B'port
Mullen Patrick, laborer, h 4th n Coates, B'port
Mulien Thomas, laborer, h 4th n Coates, B'port
Mulligan Anastasia, widow William, h Moore c Walnut
Mulligan Edward, mason, h 55 Wood
Mulligan Ella, cigarmaker, h 406 Arch

Farmers' and Mechanics' Hotel
MAIN STREET, COR. OF BARBADOES, NORRISTOWN, PA.
FRANK S. MOYER, - - Proprietor.
Boarding at Reasonable Rates. Good Stabling and Good Hostlers.

THE DAILY REGISTER gives the NEWS of the WHOLE COUNTY.

Mulligan Patrick, cigarmaker, h 406 Arch
Mulligan Peter, saloon, Moore c Walnut, h do
Mullvey Andrew, bookkeeper, h 4th n Coates, B'port
Mullvey James, foreman, h 4th n Coates, B'port
Mullvey Patrick, laborer, h 4th n Coates, B'port
Mullvey William, spinner, h Main bel Walnut
Mulvey Bridget, widow Michael, h Prospect av n 4th, B'port
Mulvey Ella, domestic, 802 DeKalb
Mulvey John, piecer, h Prospect av n 4th, B'port
Mulvey Maggie N., weaver, h 4th c Coates, B'port
Mulvey Thomas P., picker, h Prospect av n 4th, B'port
Munholland Amos D., h Cemetery av bel Main
Munro Thomas, laborer, h Airy ab Arch
Munshower Edward F., painter, h 510 Chain
Munshower Enos, h 417 DeKalb
Munshower Enos L., confectioner, 417 DeKalb, h do
Munshower George K., photographer, h 139 W Airy
Munshower Howard, roaster, h 417 DeKalb
Munshower Ida, shirtmaker, h 417 DeKalb
Munshower Jane, widow David, h 133 W Airy

QUILLMAN wants everybody to SEE his FINE CHINAWARE ROOMS. See Page 3.

Munshower Judson, freight agent Stony Creek Railroad, h 211 W Penn
Munshower Raymond H., clerk, h 139 W Airy
Munshower Theodore T., clerk, 25 E Main, h 139 W Airy
Murphy Albert L., iron, h 36 E Airy
Murphy Alice, domestic, Swede c E Marshall
Murphy Bros., (James and John), tobacconists, 14 W Main, also 63 E Main
Murphy Dennis, laborer, h 375 E Lafayette
Murphy Ella, weaver, h 351 E Penn
Murphy Ellie, sorter, h 404 Arch
Murphy Frank L., law student, 508 Swede, h Veranda House
Murphy James, hotel, 26 Front, h do, B'port
Murphy James, (Murphy Bros.), h 375 E Lafayette
Murphy James E., laborer, h 404 Arch
Murphy James R., blacksmith, h 345 Moore
Murphy John, laborer, h Prospect av c Holstein, B'port
Murphy John, mason, h Swede c Washington
Murphy John, bartender, 26 Front, h do, B'port

NORRISTOWN HOSIERY CO., 100 E. Main, Manufacturers of HOSIERY.

Murphy John A., laborer, h Washington ab DeKalb
Murphy John E., (Murphy Bros.), h 375 E Lafayette
Murphy Joseph, painter, h Washington ab DeKalb
Murphy Kate E., h 404 Arch
Murphy Maggie, carder, h 345 Moore
Murphy Maggie, weaver, h 351 E Penn
Murphy Mary L., sorter, h 404 Arch
Murphy Michael, h Lafayette bel Mill
Murphy Nicholas, laborer, h Grove ab Ford, B'port
Murphy Nicholas, jr., wrapper, h Grove ab Ford, B'port
Murphy Patrick, flagman, h 351 E Penn
Murphy Pierce, laborer, h 725 Walnut
Murphy Rebecca E., h 703 DeKalb
Murphy Rose, widow Peter, h Washington ab DeKalb
Murphy Thomas, driver, h 351 E Penn
Murphy William, farmer, h Swede n limits
Murphy William, blacksmith, DeKalb bel Washington, h 345 Moore
Murr Lizzie, dressmaker, h 516 W Main
Murr Louis P., shoemaker, 516 W Main, h do
Murray A. Markley, moulder, h 68 E Penn
Murray Annie, domestic, Jacoby c Green

YOST & CO'S stock of CLOTHS AND CASSIMERS, For MEN and BOYS, is the most complete in town.

Murray Charles, lime burner, h 2d ab Depot, B'port
Murray Edward, blacksmith, h Front n Mill, B'port
Murray James M., laborer, h 315 E Penn
Murray John, laborer, h Washington bel Franklin
Murray Kate, cigarmaker, h 637 Corson
Murray Mary, widow James, h Washington bel Franklin
Murray Michael A., carpenter, 649 Chain
Murray Thomas, roller, h Washington bel Franklin
Murray William C., telegrapher, h 25 E Washington
Musante Antonia, fruit stand, E Main c DeKalb, h 421 DeKalb
Musante Jacob, fruit stand, h 421 DeKalb
Musante Mary, clerk, h 421 DeKalb
Musante Paul, fruit stand, h 421 DeKalb
Musante Rosie, clerk, h 421 DeKalb
Mutual Fire Insurance Co., of Montgomery County, 506 Swede. Incorporated 1841. Daniel C. Getty, prest; Mehelm McGlathery, secy and treas
Myers Arthur, huckster, h Railroad bel Depot, B'port

West End Hotel and Restaurant { Private Dining Rooms. } Main St., opp. Main St. Depot, NORRISTOWN.

Myers Charles A., blacksmith, 209 E Lafayette, h 118 E Washington
Myers Daniel W., shipping clerk, h Airy ab Arch
Myers Elizabeth Mrs., h Green bel Penn
Myers Harvey, carpenter, h 535 Green
Myers Jacob K., blacksmith, h 501 Arch
Myers Lewis, tailor, Kohn c Marshall, h 515 W Main
Myers Maggie J., dressmaker, h 118 E Washington
Myers Oliver, laborer, h 125 W Penn
Myers Robert, dyer, h 444 E Main
Myers Samuel H., carpenter, h 535 Green

N

Nace Frank, farmer, h W Marshall beyond limits
Nace Mary A. S., h 520 Cherry
Naile Ernest M., clerk, h 547 Cherry
Naile Frederick I., U. S. N., h 806 DeKalb
Naile Julia A., widow Frederick, h 547 Cherry
Naile William E., clerk, h 547 Cherry
Nailon Michael, laborer, h 6th ab Mill, B'port
Nailon Patrick, laborer, h 6th, ab Mill, B'port

It Costs Nothing and Pays Well to Inspect Quillman's Display. {See Page 3.

NATIONAL DEFENDER, (Weekly), S. B. Helffenstein, publisher, Main c Cherry
Naughton Annie, cook, Sandy n Oak
Naylor Charles, laborer, h Buttonwood n River
Neal Sallie, laundress State Insane Asylum
Neavel Elias, carpet weaver, h 214 E Oak
Needles Albert, bookkeeper, h Montgomery House
Neeson Ellen, domestic, 1046 DeKalb
Neil Alexander, laborer, h Grove bel Ford, B'port
Neill Annie, widow John, h Oak ab Violet
Neiman Catharine, widow George S., h DeKalb ab 2d, B'port
Neiman Catharine, widow John, h 367 E Main
NEIMAN CHARLES S., flour, feed, &c., Marshall c Swede, h 542 Swede
Neiman Daniel H., tinsmith, 9 DeKalb, h DeKalb ab 2d, B'port
Neiman Edwin L., teacher, h 332 Moore
Neiman George F., tinware, 503 W Marshall, h do
Neiman Kate, h 123 W Penn

"To find a name you must know how to spell it."

Neiman Lydia, widow Henry, h 330 Moore
Nelson ———, agent, h Veranda House
Newbiggin Edmund, carpet weaver, h 328 E Marshall
Newbold John D., (R. S. Newbold & Son), h Green c Jacoby
NEWBOLD R. S. & SON, (John D.), iron founders and machinists, also boiler manufrs, Washington bel Mill
Newcomer John, h 626 Willow
Newton James, shoes, 12 W Main, h do
Newton Sarah, widow George, h Buttonwood c Main
Neye Jane, widow James, h 45 5th, B'port
Neye Maggie, weaver, h 45 5th, B'port
Niblo Jane F., widow George W., h 55½ Powell
Niblo Sallie J., seamstress, h 55½ Powell
Niblo Thomas J., conductor, h Spruce ab Green
Nice Benjamin, physician, 86 E Main, h do
Nice Jacob K., provisions, 541 Corson, h do
Nicholas George, farmer, h Powell ab Spruce
Nicholson Carrie, domestic, 52 E Oak
NOBLE WILLIAM B. Rev., D. D., pastor First Presbyterian Church, h Airy bel DeKalb

D. M. YOST & CO. sell more CARPETS, OIL CLOTHS and SHADES than all the other stores in the town combined.

NOCTON JOHN J., coal dealer, Washington c Strawberry al, h E Chestnut n Walnut
Nocton John J., jr., clerk, Washington c Strawberry al, h E Chestnut n Walnut
Nolan Emma, domestic, 900 DeKalb
Nolan John, foreman, h 713 Walnut
Nolan Mary, domestic State Insane Asylum
Nolan Michael, fireman, h 4th n Lock, B'port
Norgrave James, fireman, h 128 W Lafayette
Norris City Cemetery Co., 309 Swede
NORRIS CITY HOTEL, Joseph Brady, propr, 225 E Main
Norris John, laborer, h 420 E Main
Norris Mary, laundress State Insane Asylum
NORRISTOWN DAILY HERALD, Morgan R. Wills, publisher, 73 E Main (see adv)
Norristown Gas Co., James Boyd, prest; Charles T. Miller, secy; John Slingluff, treas; office, Montgomery National Bank

In the DAILY REGISTER Advertisers can reach Town and Country People.

NORRISTOWN GRAIN BINDER WORKS, Oak c Astor
NORRISTOWN HERALD AND FREE PRESS, (Weekly), Morgan R. Wills, publisher, 73 E Main
NORRISTOWN HOSIERY Co., (D. M. Yost, J. D. Haenge and Frank Roop), 100 and 102 E Main (see adv)
Norristown Insurance and Water Co., James Boyd, prest; H. S. Sechler, secy; William F. Slingluff, treas; office, Montgomery National Bank
Norristown Junction R. R. Co., 33 E Main
Norristown Library Co., DeKalb ab Airy
Norristown Opera House, 71 E Main
Norristown Passenger Railway Co., 201 E Main, J. M. Cowden, prest; Isaac Chism, secy; Norman Egbert, treas
NORRISTOWN REGISTER, (Daily and Weekly), (A. Kneule & Son), publishers, 9 W Main (see adv)
Nungesser Augustus H., helper, h Washington bel DeKalb
Nungesser Howard, barber, h Pearl bel Lafayette
Nungesser Joseph H., roller, h 132 W Lafayette
Nungesser Peter, h Swede ab Elm
Nungesser Sarah, widow Henry, h 544 Chain

The Most Reliable TEAS and COFFEES at QUILLMAN'S.

Nungesser S. Elwood, dragout, h 163 W Lafayette
Nuss Charles R., carpenter, h Airy bel Walnut
Nuss Emma R., dressmaker, h Airy bel Walnut
Nuss Harry R., plumber, h 136 W Main
Nuss Martha, widow Charles, h Airy bel Walnut
Nuttall Alice A., speeder, h DeKalb bel Washington
Nuttall Julia, widow Reuben, h DeKalb bel Washington
Nuttall William H., laborer, h 648 Corson
Nyce Cadwallader B., insurance, h 217 W Main
Nyce Harman L., boots, &c., 6 E Main, h Marshall ab Walnut
Nyce J. Monroe, cigarmaker, h 50 E Penn
Nyce Samuel E., clerk, h 318 E Marshall

O

Oakland Female Institute, Main bel Walnut
Ober Daniel, laborer, h 312 E Airy
Ober William H., engineer, h 705 Astor

NORRISTOWN HOSIERY CO., 100 E. Main, Manufacturers of HOSIERY.

OBERHOLTZER JOHN, flour, feed and grain, wholesale, Washington c Mill, h do
O'Boyle Daniel, quarryman, h Airy ab Walnut
O'Brien John, laborer, h 355 Moore
O'Brien Joseph, farmer, h Sandy bel Walnut
O'Brien Joseph L., hatter, h Sandy bel Walnut
O'Brien Julia, domestic, 20 W Airy
O'Brien Nellie R., saleslady, 62 E Main, h Sandy bel Walnut
O'Brien Patrick, laborer, h 358 E Penn
O'Connor Bridget, domestic, Sandy n Oak
O'Connor Maggie J., waitress, Sandy n Oak
O'Connor Mary, domestic, 17 E Elm
O'Donnell Jane, widow Bernard, h 315 Green
O'Farrell Hugh, policeman, h 722 Chain
Ogden James B., laborer, h 642 Astor
OGDEN JOHN, Central Hotel and Restaurant, 200 E Main, h do
O'Gorman Timothy, undertaker, DeKalb c Lafayette, h do
O'Grady Maria, domestic, Airy bel DeKalb
O'Hara Annie, laundress State Insane Asylum
O'Hara Kate, domestic State Insane Asylum

D. M. YOST & CO'S Ladies' and Misses' CLOAK MANUFACTORY is the largest in the county

O'Hara Mary, laundress State Insane Asylum
O'Harra John, brickmaker, h Buttonwood n Oak
Ohl Adolph S., iron broker, h 524 Swede
Oliver Anna, widow John, h Elm c Willow
O'Meara Ann, widow Edward, h 344 Moore
O'Neal William, puddler, h Lafayette n Markley
O'Neil Annie Mrs., groceries, Penn c Arch, h do
O'Neil B. Frank, barber, h 725 Astor
O'Neil John H., helper, h 725 Astor
O'Neil John W., laborer, h Main bel Ford
O'Neil Levi, puddler, h 725 Astor
O'Neil Michael, laborer, h 658 Corson
O'Neil Rose A., dressmaker, h Arch c Penn
O'Niel Thomas, painter, h Penn c Arch
O'Neill Annie, winder, h 339 E Penn
O'Neill Catharine, weaver, h Airy ab Walnut
O'Neill Catharine, widow Bernard, h E Lafayette bel Swede
O'Neill Charles, clerk, h E Lafayette bel Swede

WEST END HOTEL and RESTAURANT { L. THOMAS, Main Street, Opp. Main St. Depot, Norristown.

O'Neill Daniel, laborer, h 339 E Penn
O'Neill Dennis, warper, h Lafayette bel Mill
O'Neill Felix, coal, Lafayette ab Franklin, h 423 E Lafayette
O'Neill James P., machinist, h 355 E Marshall
O'Neill John, carder, h 321 Green
O'Neill John, laborer, h 51 Front, B'port
O'Neill John C., cottonworker, h Airy ab Walnut
O'Neill Katie, weaver, h 339 E Penn
O'Neill Louis J., clerk, h 19 W Airy
O'Neill Maggie A., milliner, h 19 W Airy
O'Neill Mary, weaver, h 339 E Penn
O'Neill Mary, widow Samuel, h 314 E Marshall
O'Neill Michael, laborer, h Airy ab Walnut
O'Neill Robert, hostler, h 116 E Main
O'Neill Samuel F., h 355 E Marshall
O'Neill Samuel P., carder, h 19 W Airy
O'Neill Theresa, dressmaker, h 19 W Airy
O'Neill Thomas, laborer, h 27 E Washington
Oppenlander Jacob, baker State Insane Asylum, h George ab Elm
Ortlip Elizabeth, widow Abraham, h 703 Astor

CHOICEST GROCERIES of BEST QUALITY at QUILLMAN'S.

Ortlip William H., painter, Main c Cherry, h 703 Astor
Ortt Rolley K., shoes, 125 E Main, h 723 Walnut
O'Toole Anna S., domestic, 609 DeKalb
Ott Katie, domestic, Main ab Cherry
Ottinger Alexander, h 701 Swede
Ottinger Lizzie, h 418 Cherry
Ottinger Mary Mrs., h 47 E Wood
Overholtzer Francis D., carpenter, h 1013 Green
Overholtzer John E., clerk, 6 W Main, h 5 E Elm
Overholtzer Samuel, shoes, 6 W Main, h 5 E Elm
Owen Edward L., clerk recorder's office, Court House, h 230 E Oak
Owen William W., deputy sheriff, Court House, h 230 E Oak
Owens Zachary T., ice cream, h 31 E Chestnut
Oxford Jacob R., clerk, h 212 E Main
Oxley Ada E., dressmaker, h 626 Cherry
Oxley Alfred, card manufr, h 626 Cherry

"To find a name you must know how to spell it."

P

Pagel Henry, (Pagel & Bro.), h 523 Cherry
Pagel Simon, (Pagel & Bro.), h 523 Cherry
Pagel & Bro., (Henry and Simon), clothiers, &c., 46 E Main
Painter Annie Mrs., h 16 W Lafayette
Painter John, laborer, h 16 W Lafayette
Painter Ruth A., widow Matthew, boarding, h 113 Mill
Painter William W., machinist, h 411 Green
Paiste Robert, h 1029 DeKalb
Palmer Levi G., telegrapher P. & R. R. depot, h DeKalb c 2d, B'port
Palsgrove Charles J., puddler, h Lafayette n Markley
Palsgrove Louisa, h 253 W Main
Pannepacker Abel, tinsmith, h 330 E Airy
Papst Kate, domestic, 227 E Elm
Parent Jezreel E., laborer, h Park Row n Elm
Parent Sarah A., widow Thomas, h Swede ab Beach
Paret Milnor, civil engineer, h 36 E Airy
Parker Albert B., jeweler, 217 DeKalb, h 322 George
Parker Clara B., milliner, h 322 George

BLACK SILKS a specialty at D. M. YOST & CO'S, Main and DeKalb, Norristown.

Parker George, glassmaker, h Lafayette c Walnut
Parker Harry R., painter, h 136 W Airy
Parker James, carter, h Ford n limits, B'port
Parker John H., well driller, h 322 George
Parker Robert, laborer, h E Basin n High
Parker Robert J., laborer, h E Basin n High
Parker Thomas H., jr., well driller, h 322 George
Parker Thomas H., well driller, h 322 George
Parkinson George, foreman, h Rambo ab Mill, B'port
Parry Isaac, h 19 Jacoby
Parry Morgan L., brakeman, h 623 Corson
Parvin Harry, clerk, h 123 E Marshall
Parvin Hiram C., sewing machine agent, h 411 Walnut
Pass Frank, coachman, DeKalb c 3d, B'port
Patchell Mary M., widow James, h 366 E Penn
Patchell Wilhelmina, cloth inspector, h 366 E Main
Patterson A. Lincoln, student, h DeKalb c Basin
Patterson Arthur S., asst engineer, h Main c Franklin av

THE REGISTER is the ONLY DEMOCRATIC DAILY PAPER in the COUNTY.

Patterson Francis H., h Main c Franklin av
Patterson Howard S., coal agent, h 85 Front, B'port
Patterson James B., h Main c Franklin av
Patterson Lydia A., widow George, h DeKalb c Basin
Patterson Malcolm D., conveyancer, h Main c Franklin av
Patterson Margaret, widow William, h 32 2d, B'port
Patton John, brickmaker, h 121 W Lafayette
Patton Louisa, tailoress, h 123 W Lafayette
Patton Margaret, widow Abraham, h 123 W Lafayette
Patton Robert J., carder, h 62 5th, B'port
Patton Robert, watchman, h 121 W Lafayette
Patton William, mason, h 121 W Lafayette
Pawling Clara S., widow Harry, h 719 DeKalb
Paxson George, engineer, h 400 W Marshall
Peachin Edward P., milk vender, h 1025 Willow
Peacock Frank M., h 4th c Mill, B'port
Peacock Eli V., blacksmith, h 4th c Mill, B'port
Peacock Sue E., seamstress, h 4th c Mill, B'port
Pechin George R., millwright, h 1041 Green
Pechin Joseph, laborer, h 640 Astor
Pechin William R., h 1041 DeKalb

Don't leave town without seeing {QUILLMAN'S STORE AND WAREROOMS.{ See Page 3.

Peisker Anastine, domestic, Main c Knox
Pendergast James, laborer, h Washington bel Franklin
Pendergast Richard, puddler, h 135 W Lafayette
Pendergrast Michael, h Washington bel Franklin
Pennington Nathaniel, fuller, h 146 W Airy
Pennington William E., weaver, h 146 W Airy
Pennington William J., attendant State Insane Asylum, h do
Pennsylvania Rail Road ticket and freight depots, DeKalb c Lafayette
PENNSYLVANIA TACK WORKS, J. K. Ralston, prest; C. P. Weaver, treas; Markley c W Airy
Pennypacker Charles, grocer, Arch c Airy, h do
Pennypacker Elizabeth, widow John, h Arch c Airy
PEOPLE'S NATIONAL BANK, (THE), 39 E Main
Percival Henry, wool sorter, h 4th n Ford, B'port
Perkiomen R. R. Co., office, 33 E Main
Perry Anna D., teacher, h 111 Mill
Perry Charles P., paints and oils, h 804 DeKalb

NORRISTOWN HOSIERY CO., 100 E. Main, Manufacturers of HOSIERY.

Perry Dorothy, h 120 E Washington
Perry Elizabeth, widow George, h 512 Chain
Perry John, (William Perry & Co.), h 111 Mill
Perry Maggie S., dressmaker, h 34 E Chestnut
Perry Mary, h 411 Cherry
Perry Owen H., printer National Defender, h 541 Cherry
Perry R. Wilson, painter, 520 DeKalb, h 227 E Elm
Perry William, (William Perry & Co.), h 122 E Washington
PERRY WILLIAM & Co., (William and John Perry), livery, Mill c Lafayette
PERRY WILLIAM E., clerk, Mill c Lafayette, h 203 E Washington
PETERS J. D., dentist, 319½ DeKalb, h Montgomery House
Peters John, laborer, h 216 E Washington
Peters Kate, twister, h 216 E Washington
Peters Michael, shoemaker, h 216 E Washington
Peterson Anna L., widow William, h Jacoby bel Green
Peterson Morris R., carpenter, h 635 Chain
Petit Allen W., flagman, h Moore bel Walnut
Petit Edward H., shoemaker, h 603 Walnut
Petit Emeline, widow Harry, h Moore bel Walnut

D. M. YOST & CO. sell Standard Makes of BLACK CASHMERES ten per cent. less than other houses.

Pfleger Ida E., h Main n Chester
Phalen Annie, domestic, 3 W Main
Phalen Mary, domestic, 205 E Main
Philadelphia, Newtown and New York R. R. Co., 33 E Main
Philadelphia, Reading and Pottsville Telegraph, 77 E Main
PHILADELPHIA AND READING EXPRESS, 77 E Main
PHILADELPHIA AND READING R. R. DEPOTS, Mill c Washington, also Main c Markley
Phillip Francis, laborer, h 367 E Lafayette
PHILLIPS CHARLES D., hardware, 149 W Main, h 24 E Airy
Phillips George H., slate roofer, h Kohn ab Marshall
Phillips Henry, slater, h Kohn ab Marshall
Phillips Jacob, huckster, h Powell c Wood
Phillips James, huckster, h Basin n High
Phillips James, slater, h Kohn ab Marshall
Phillips John, laborer, h Ford bel Lafayette

West End Hotel and Restaurant { Private Dining Rooms. } Main St., opp. Main St. Depot, NORRISTOWN.

Phillips Samuel A., blacksmith, h Kohn ab Airy
Phillips Sarah, attendant State Insane Asylum, h do
Philliys Sarah L., widow George T., h 320 George
Pickering James A., laborer, h Green c 7th, B'port
Pickering Lizzie, weaver, h 6th c Green, B'port
Pickering Rachel, shirtmaker, h 6th c Green, B'port
Pickering Samuel H., marble cutter, h 512 Norris
Pierce Andrew G., laborer, h Chestnut n Walnut
Pierce Andrew J., conductor, h 142 W Marshall
Pierce Celia, widow Henry, h 254 E Penn
Pierce Charlotte, widow George, h 144 W Airy
Pierce George W., ironpickler, h 144 W Airy
Pierce Washington G., teazer, h Thomas n Elm
Pifer Franklin E., laborer, h 500 Norris
Pifer Henrietta C., tailoress, h 500 Norris
Pifer Horace, laborer, h 508 Cherry
Pifer John, laborer, h 500 Norris
Pifer William H., bricklayer, h 500 Norris
Place John F., farmer, h W Main ab Hamilton
Place Sophia, widow John, h 213 E Washington
Place William S., brakeman, h 204 E Washington

QUILLMAN CARRIES the LARGEST STOCK and BEST ASSORTMENT. { See Page 3.

Plank James B., h 331 E Marshall
Platt Alfred, picker boss, h 319 E Elm
Platt Alice, weaver, h 116 E Washington
Platt Ashworth, machinist, h Schuylkill al bel Mill
Platt John, laborer, h 116 E Washington
Plumly Margaret, widow Henry F., h E Washington bel DeKalb
Plumly James H., laborer, h Washington bel DeKalb
Plumly William H., brakeman, h 47 3d, B'port
Poff Mary Mrs., h 546 Cherry
Poinsett Harry S., clerk, 10 W Main, h Rambo House
Poinsett Ridgway S., (R. S. Poinsett & Co.), h 521 Cherry
POINSETT R. S. & Co., teas, coffees and spices, 10 W Main
POLEY FRANK H., druggist, 8 W Main, h Montgomery House (see adv)
Poley George W., draughtsman, h 328 W Marshall
Poley Hannah, h 406 W Marshall

"To find a name you must know how to spell it."

Poley Jeremiah, h 21 E Chestnut
Pollick Annie, domestic Farmers' and Mechanics' Hotel
Pollick David, h Main opp Noble
Pollick Samuel, brakeman, h 646 Corson
Pomeroy Hannah S., widow John N., h 723 Swede
Porter John, brickmaker, h DeKalb ab Roberts
Poschmann George, machinist, h 262 E Penn
Potrantz John, hostler, 837 Swede, h 43 E Marshall
Potter James D., baggagemaster, h 626 Chain
Potts Johanna, widow Ezekiel, h DeKalb ab 5th, B'port
Potts John, loom boss, h 37 Swede
Potts & Co., (J. H. Gehret), oil, 4th n Depot, B'port
Powell Samuel D., treasurer, h Jacoby bel Green
Powell Albina A., h 709 Swede
Powell George A., machinist, h 323 Moore
Powell George H., letter carrier, post office, h 323 Moore
Power Bridget, domestic, Main bel Stanbridge
Powers Charles, quarryman, h Washington ab Ford
Powers Christopher, watchman, h 20 White Row bel Washington
Powers John, puddler, h Washington bel Cherry

D. M. YOST & CO. cut Floor Oil Cloths any desired width.

Powers William, laborer, h 20 White Row bel Washington
Pratt Edward N., clerk Penna. Tack Works, h 648 Chain
Pratt Hattie M., teacher, h 702 Swede
Pratt John B., clerk at Phila., h 702 Swede
Pratt Virgil L., carpenter, h 702 Swede
Preast William H., laborer, h Rambo ab Depot, B'port
Preston Mahlon, physician, Penn bel Swede, h do
Price Eliza, h 815 Swede
Price Eva, forewoman, h 2d c Mill, B'port

SPECIALTIES:
Poley's Cough Syrup,
Poley's Vermifuge,
Poley's Throat Lozenge,
Poley's Cholera Mixture,
Poley's Corn Solvent,
Poley's Bitter Wine of Iron.

Frank H. Poley
PHARMACIST
8 West Main St.

SPECIALTIES:
Poley's Tooth Powder,
Poley's Tooth Wash,
Poley's Glycerine Lotion,
Poley's Farina Cologne,
Poley's Silver Polish,
Poley's Flavoring Extracts

THE DAILY REGISTER has the Largest Country Circulation.

Price Howard S., carter, h E Main beyond limits
Price John, glass blower, h Oak n Violet
Price Josiah, laborer, h E Main beyond limits
Price Samuel, carpenter, h 141 W Airy
Price William E., laborer, h Oak ab Violet
Priest Sarah, seamstress, h 7 W Main
Printz Abram, printer Daily Times, h 808 Arch
Printz John W., carpenter, h 631 Astor
Printz J. Watson, clerk, 89 E Main, h 41 E Marshall
Printz Rebecca Mrs., h 808 Arch
Proctor Elizabeth Mrs., grocer, 510 E Main, h do
Propes Alice B., saleslady, 103 W Main, h Green bel Basin
Propes Ernest, painter, h Green bel Basin
Propes Jacob G., painter, h Green bel Basin
Propes Lillie, domestic, 804 DeKalb
Propes L. Myrtle, teacher, h Green bel Basin
Prosser William, mason, h 602 Walnut
Prutzman Mary J., widow Harrison, h Norris n Airy
Pugh Ann R., h 513 Cherry
Pugh Bella, shirtmaker, h 57 E Penn
Pugh Charles E., brakeman, h 541 W Marshall

Plain and Fancy GLASSWARE at QUILLMAN'S { Odd Fellows' Hall Grocery. (See Page 3).

Pugh Charles E., jr., clerk, h 541 W Marshall
Pugh Hannah, widow Charles, h 57 E Penn
Pugh Hannah, widow Samuel L., h 513 Cherry
Pugh John H., wheelwright, h Rambo House
Pugh John W., clerk, h 513 Cherry
Pugh Joseph, laborer, h Moore bel Walnut
Pugh Martha, widow Edward, h 1037 Green
Pugh Rees, laborer, h Norris n Marshall
Pugh Sallie, domestic Rambo House
Pugh Sarah, dressmaker, h 357 W Marshall
Pugh Sarah J., h 513 Cherry
Pugh William H. H., engineer, h 518 Norris
Purnell George T., plasterer, h Corson n Marshall
Pyewell John, apiarist, h DeKalb c 9th, B'port
Pyott Lizzie, dressmaker, h 511 Cherry
Pyott Susan, widow George, h 511 Cherry

NORRISTOWN HOSIERY CO., 100 E. Main, Manufacturers of HOSIERY.

Q

Quail Hannah, shirtmaker, h Kohn n Airy
Quairk John, laborer, h Holstein n Prospect av, B'port
Quairk Mary A., twister, h Prospect av ab Rambo, B'port
Quaker City Shirt Co., Corson n Marshall
Quarmby Allen, laborer, h 331 E Penn
Quarmby Jane L., widow Allen, h 331 E Penn
Quarmby Jennie, dressmaker, h 331 E Penn
Quay John J., (Quay & Kley), h 409 W Marshall
Quay & Kley, (John J. Quay and Andrew Kley), bakers, 40 W Marshall
Quigley Patrick, laborer, h Ann ab Cherry
Quillman Benjamin, manager Odd Fellows' Hall Grocery, DeKalb bel Main, h 513 Swede
Quillman Daniel F., clerk, h Hartranft House
Quillman Jacob, h 513 Swede
Quillman Lydia, widow Daniel, h 515 Swede
QUILLMAN PHILIP, propr Odd Fellows' Hall Grocery, DeKalb bel Main, h 221 E Jacoby (see adv centre lines)
Quillman Warren, clerk, DeKalb bel Main, h Veranda House

Largest DRY GOODS and CARPET HOUSE IN MONTGOMERY COUNTY. D. M. YOST & CO., Main and DeKalb, Norristown.

Quinby Frank J., operator, 130 E Main, h 535 Arch
Quinlan Bridget, h 353 E Airy
Quinn Dorothy, widow William F., h Moore ab Walnut
Quinn Patrick, laborer, h 420 E Main
Quinn Thomas, laborer, h Front n Depot, B'port
Quinter Rachel, widow Jacob, h 264 E Penn
Quirk Catharine, widow Philip, h 335 E Lafayette
Quirk James P., loom boss, h 335 E Lafayette

R

Raby William B., painter, h 151 W Airy
Radcliff Charles P., bricklayer, h 542 Swede
Ralston John K., h DeKalb n Basin
Ralston Mary A., widow J. Grier, h 900 DeKalb
Ralston Samuel H., draughtsman, h DeKalb bel Basin
Rambo Ann B., widow Nathan, h 406 DeKalb
Rambo Emily Y., widow Robert, h 16 DeKalb, B'port
Rambo George W., tackmaker, h 112 W Airy

WEST END HOTEL and RESTAURANT { L. THOMAS, Main Street, Opp. Main St. Depot, Norristown.

Rambo Harry W., spinner, h 86 6th, B'port
RAMBO HOUSE, Oliver Wambold, Swede ab Penn
Rambo Joseph S., tackmaker, h 349 E Marshall
RAMBO J. ROBERTS, register of wills, Court House, h 34 E Airy
Rambo Margaret B., widow Walter P., h 621 DeKalb
Rambo Nathan, h 113 DeKalb, B'port
Rambo Nathan L., laborer, h 86 6th, B'port
Rambo Samuel L., laborer, h Moore ab High
Rambo Susan S., widow Ivins, h 86 DeKalb, B'port
Rambo Thomas J., supt quarry, h 406 DeKalb
Rambo William H., mason, h 86 6th, B'port
Rambo William I., spinner, h 86 6th, B'port
Ramey Charles, manager, Main c Mill, h Jacoby n Green
Ramey Charles C., clerk, 125 W Main, h Jacoby n Green
Ramey Sallie M., h Jacoby c Green
RAMEY WILLIAM H., manager, 38 E Main, h Jacoby ab Green
Ramsay Benjamin, h 6th n Mill, B'port
Ramsay Charles, shoemaker, h Main ab Ford
Ramsay Frank A., dentist, 35 E Main, h do

ARTISTIC POTTERY and CHINAWARE at QUILLMAN'S { Odd Fellows' Hall Grocery. (SEE PAGE 3).

Ramsay Horace R., supt, h Mill n 6th, B'port
Ramsay Isaac, carpenter, h Mill ab 6th, B'port
Ramsay Nathan, car inspector, h 2d c Mill, B'port
Ramsay Wilmer F., asst dentist, 35 E Main, h do
Ramsey Annie, widow Charles, h 523 Green
Ramsey Frank, reporter Daily Times, h 7th c Green, B'port
Ramsey Hannah A., widow Reuben, h Oak ab Green
Ramsey Hannah E., h 6th n Green, B'port
Ramsey Joseph C., agt P. & R. R. R., h 416 DeKalb
Ramsey Rachel H. Mrs., h Hartranft House
Rsmsey Rebecca M., h 6th n Green, B'port
Ramsey Rebecca M., widow Jesse W., h 6th n Green, B'port
Randall Nelson B. Rev., pastor Baptist Church, h 606 Swede
Raney Michael, helper, h Washington ab DeKalb
Raney Thomas, laborer, h Washington n DeKalb
Rankin Andrew, laborer, h 542 Barbadoes
Rapine Charles, tobacconist, Washington bel Swede, h do
Rapine John, puddler, h 15 E Oak

Rapine Louis, puddler, h Swede n W Washington
Rapine Martha, widow William S., h Washington bel Swede
Rapine M. Lizzie Mrs., h 122 W Washington
Rapine Pius, helper, h Washington bel Swede
Rapine W. Henry, laborer, h Norris n Marshall
Rapp Joseph E., coal, Washington c Markley, also brick-yard, Stanbridge c Marshall, h 539 Chain
Ratcliffe Deborah, widow Thomas, h 22 2d, B'port
Rath Bessie, domestic, 1009 DeKalb
Rau Charles, brewer, h 212 Markley
Rau Charles, jr., cigarmaker, h 212 Markley
Rauch Rebecca, domestic Rambo House
Rauhut Frederick G., laborer, h W Main n limits
Ravenscroft Joseph, weaver, h Buttonwood c Main
Rawn John S., salesman, 248 E Main, h do
Ray John, laborer, h 139 W Penn
Rayner Charles H., printer Register, h 300 E Main
Rayner Frank C., coach painter, h 300 E Main
Rayner Henry B., veterinarian, 300 E Main, h do
Rayner Howard L., clerk, 217 E Main, h 300 do
Raynor Ellen, widow Joseph, h Swede bel Washington

For Health and Comfort, Yost's Monogram Corsets excel all others. D. M. Yost & Co., Main and DeKalb.

Raysor Anna, dressmaker, h 100 Mill, B'port
Raysor Charles B., clerk, h 100 Mill, B'port
Raysor Emma, dressmaker, h 100 Mill, B'port
Raysor Hannah, housekeeper, h 100 Mill, B'port
Raysor Richard I., carpenter, h 100 Mill, B'port
Read Alfred H., student, h 207 E Main
READ LOUIS W., physician, 207 E Main, h do
Read Maggie, domestic, 418 DeKalb
Reading Sarah, domestic, 630 DeKalb
Reading Wilton, stocking manufr, Cherry c Main, h 672 George
Reading William V., clerk, 8 W Main, h 672 George
Reagal Henry, shoemaker, h Airy ab Arch
Reagan Michael M., machinist, h Lafayette bel Walnut
Reardon Alice, laundress State Insane Asylum
Reardon Mary, laundress State Insane Asylum
Reardon Elizabeth, widow Thomas D., h 20 E Chestnut
Reaver Isaiah, laborer, h Front n Ford, B'port

Reaver Sylvester, laborer, h Front n Ford, B'port
Reck John G., baggagemaster, h 209 W Penn
Reddon Kate, laundress State Insane Asylum
Redfern Dyson, beamer, h Marshall bel High
Redfern George, engineer, h Marshall n High
Redfern William S., weaver, h Marshall n High
Redman Thomas E., laborer, h 316 E Oak
Redmond James, flagman, h 335 E Lafayette
Reed J. Jacob, blacksmith, r 212 W Main, h 144 W Penn
Reed Elizabeth, widow Andrew, h 203 DeKalb
Reed Ellen W., widow Theodore, h 201 W Lafayette
Reed Emma A. Mrs., h 650 Corson
Reed Jacob, h 402 W Marshall
Reed Joseph, wheelwright, h 734 Chain
Reed Susan, widow William, h Swede bel Lafayette
Reeder Samuel, h Ford bel 6th, B'port
Rees Joseph, laborer, h Noble ab Airy
Rees Levi, weaver, h Noble ab Airy
Rees Maggie G., saleslady, 89 E Main, h 27 E Marshall
Rees Mary, teacher, h 27 E Marshall
Rees Mary E., weaver, h Noble ab Airy

QUILLMAN wants everybody to SEE his FINE CHINAWARE ROOMS. See Page 3.

Rees Sallie A., weaver, h Noble ab Airy
Reese Eliza, widow Robert, h 32 2d, B'port
Reese Elizabeth Mrs., h Airy ab Walnut
Reese George, laborer, h 32 2d, B'port
Reese George, laborer, h 26 White Row
Reese Margaret, h 420 Cherry
Reese Robert, weaver, h 32 2d, B'port
Reese Susan Mrs., h 26 White Row
Reeves Willet, cigarmaker, h 526 Cherry
Rehbaum Henry, laborer, h Brown bel Arch
Reiff Annie, widow Garret C., h 925 Green
Reiff Bros., (Frank D. and William H.), news depot, Cherry ab Main
Reiff Deborah, widow Charles, h 808 DeKalb
Reiff Frank D., (Reiff Bros.), h 324 Cherry
Reiff Harriet, widow Thomas J., h 324 Cherry
Reiff Henry G., (Burton & Reiff), h 822 Swede
Reiff John O., teamster, h 201 W Penn

NORRISTOWN HOSIERY CO., 100 E. Main, Manufacturers of HOSIERY.

Reiff Jonas A., (Fillman & Reiff), h 397 E Main
Reiff Maurice A., flour and feed, 403 E Main, h do
Reiff William F., h 201 W Penn
Reiff William H., (Reiff Bros.), also clerk recorder's office, h 324 Cherry
Reiffinger Emma, shirtmaker, h 55 E Penn
Reiffinger William, wheelwright, h 118 W Airy
REIFSNEIDER RICHARD L. P., local editor Daily Register, h Veranda House
Reilley Bernard, laborer, h 24 E Lafayette
Reilley Catharine, weaver, h 24 E Lafayette
Reilley Daniel, laborer, h 24 E Lafayette
Reilley John E., tobacconist, 410 E Main, h do
Reilly Benjamin, cigarmaker, h Washington bel Swede
Reilly Catharine, cigarmaker, h 202 Swede
Reilly John E., dancing academy, Main c Cherry, h 410 E Main
Reilly Lizzie, domestic, 223 Jacoby
Reilly Mary J., domestic, 401 DeKalb
Reilly Patrick, puddler, h 202 Swede
Reilly Rose, cigar manufr, 202 Swede, h do

YOST & CO'S stock of CLOTHS AND CASSIMERS, For MEN and BOYS, is the most complete in town.

Reinard Annie, widow Henry, h 619 Cherry
Reinert Emma C., domestic, 414 DeKalb
Reinhard Charles, baker, h 54 E Main
Reinoehl Addie R., h 605 Swede
Reiter Oswin G., h 639 Corson
Reller Savilla, domestic Veranda House
Remaly William, h 1014 DeKalb
Rennyson Charles E., clerk, h Green c 4th, B'port
RENNYSON WILLIAM, chairman The Daily Times, (limited), also lime manufr, 4th c Green, h do, B'port
Reppard Emma, domestic, 11 2d, B'port
Reppard Henry, fireman, h 654 Corson
Reppard Henry, sr., h 654 Corson
Reppard Kate, seamstress, h Kohn n Airy
Rex Henry A., h 607 Willow
Rex Samuel, provisions, h 607 Willow
Rhoadarmer George, plasterer, h 518 W Marshall
Rhoadarmer John G., plasterer, h 518 W Marshall

West End Hotel and Restaurant { Private Dining Rooms. } Main St., opp. Main St. Depot, NORRISTOWN.

Rhoades Daniel, carder, h Mill n 6th
Rhoads Annie, weaver, h 619 Cherry
Rhoads Frank, bookkeeper, Main ab Stony Creek, h Swede c Marshall
Rhoads Frank, bookkeeper, h 542 Swede
Rhodes Emma, widow Albert, h 351 E Main
Rhodes John, h 6th c Ford
Rhodes Sophia, widow Henry J., h Wood ab Powell
Ribley Frederick, butcher, h Stanbridge ab Marshall
Rice A. Elwood, laborer, h Airy c Walnut
Richard Carrie C., cigarmaker, h 311 E Lafayette
Richard David, carpenter, h 653 George
Richard Edward G., trucker, h 311 E Lafayette
Richard Jacob H., confectioner, 240 W Main, h Lafayette bel Mill
Richards Aaron, h 601 Cherry
Richards Emma E., clerk, h 601 Cherry
Richards George A., tinsmith, h 551 Chain
Richards Isaac, (W. S. Richards & Co.), h 517 Green
Richards Hattie, dressmaker, h 638 Chain
Richards Janet L., widow John C., h 551 Chain

It Costs Nothing and Pays Well to Inspect Quillman's Display. { See Page 3.

Richards John H., laborer, h P. & R. R. R., Mogeetown
Richards Martha E., widow John, h 706 Swede
Richards Mary A., widow Isaac, h 18 E Elm
Richards Sallie, dressmaker, h 638 Chain
Richards William S., (W. S. Richards & Co.), h at Philada.
Richards W. S. & Co., (Isaac Richards), elevator manufrs, 4th bel Mill, B'port
Richardson Anthony, grocer, 81 E Main, h 1039 Willow
Richardson John C., insurance, h 353 E Marshall
Richardson Margaret, physician, 527 Swede, h do
Richardson Mary R., teacher, h 353 E Marshall
Richardson Milburn, farmer, h Roberts n Willow
Richardson Morris, h 502 Walnut
Richardson William H., clerk, h 353 E Marshall
Riddington Sarah A., h 26 3d, B'port
Riddington William, engineer, h 26 3d, B'port
Riddington William S., engineer, h 26 3d, B'port
Riding William, machinist, h 213 E Washington

"To find a name you must know how to spell it."

Ridge Robert, laborer, h Markley n Washington
Ridgway Allen, spinner, h 32 Front, B'port
Ridgway George W., clerk, 10 W Main, h Veranda House
Rigg John W., machinist, h 511 Astor
Rigg Peter C., engineer, h 511 Astor
Riggins William C., laborer, h 524 Cherry
Riedel John, shoemaker, h 320 E Airy
Riemann Gustave, barber State Insane Asylum, h do
Rieman Ketura H., attendant State Insane Asylum, h do
Righter Harry S., engineer, h 338 Airy
Rile Ella, teacher, h 1033 DeKalb
Riles Benjamin, wool sorter, h 117 DeKalb
Riley John J., hotel, Washington bel Swede, h do
Riley Patrick, carpenter, h 13 W Lafayette
Riley Philip, carpenter, h Front n Depot, B'port
Rimby Howard J., carpenter, h 208 W Main
Rimby John, carter, h 208 W Main
Rimby Mordecai R., laborer, h 627 Corson
Ritchey Eliza, weaver, h 39 Front, B'port
Ritchey Maggie, sorter, h 39 Front, B'port
Ritchey Sallie, sorter, h 39 Front, B'port

D. M. YOST & CO. sell more CARPETS, OIL CLOTHS and SHADES than all the other stores in the town combined.

Ritchey Thomas, laborer, h 39 Front, B'port
Ritchie Sarah, domestic, DeKalb ab 3d, B'port
Rittenhouse Alberta, shirtmaker, h 143 W Airy
Rittenhouse Benjamin, weaver, h 658 Chain
Rittenhouse Byron W., switchman, h 350 Moore
Rittenhouse Charles M., machinist, h 327 E Main
Rittenhouse Charlotte, h 333 E Main
Rittenhouse Christopher, (C. Rittenhouse & Sons), h 327 E [Main
RITTENHOUSE C. & SONS, (George M. and Frank), founders and machinists, also agricultural implements, 327 E Main, bel Arch
Rittenhouse Frank, (C. Rittenhouse & Sons), h 327 E Main
Rittenhouse George M., (C. Rittenhouse & Sons), h 327 E Main
Rittenhouse Harry, helper, h 641 George
Rittenhouse James, clerk, Marshall c Chain, h 647 Astor
Rittenhouse James M., general store, Marshall c Chain, h 647 Astor

In the DAILY REGISTER Advertisers can reach Town and Country People.

Rittenhouse John, puddler, h 143 W Airy
Rittenhouse Louisa, h 514 Swede
Rittenhouse Mary, widow John Y., h 350 Moore
Rittenhouse Mary R., saleslady, 14 E Main, h 714 DeKalb
Rittenhouse Samuel E., laborer, h Water bel Markley
Rittenhouse William H., machinist, h 661 Chain
Rittenhouse William L., county commissioner, Court House, h Springfield twp
Rittenhouse William R., drover, h 665 Chain
Rittenhouse Zachariah, shoemaker, 532 Astor, h do
Ritter Elwood, h 313 E Marshall
Ritter George, h 313 E Marshall
RITTER H. B. & Co., (E. D. Johnson), cigars and tobacco, 210 DeKalb and 34 E Main
Ritter Henry B., (H. B. Ritter & Co.), h 549 Cherry
Ritter Jane, cook, h Sandy bel Walnut
Ritter John, jr., marble cutter, h 507 Arch
Ritter Mary, widow Joseph, h Sandy bel Walnut
Ritter Milton, carriage builder, h 715 Walnut
Ritter William, salesman, 322 DeKalb, h Rambo ab Depot, B'port

The Most Reliable TEAS and COFFEES at QUILLMAN'S.

Roach John, laborer, h Front bel Ford, B'port
Roarty Alexander, laborer, h 11 Mogeetown
Robbins Charles, laborer, h Lafayette ab Markley
Robbins Jacob, h Lafayette ab Markley
Robbins Jacob, jr., laborer, h 525 E Main
Robbins Samuel, laborer, h Swede bel Washington
Roberts Belville Rev., h Arch c Brown
Roberts Abby C., teacher, h 207 E Chestnut
Roberts Annie, domestic, 1038 Willow
Roberts Catharine, widow William, h Smith ab Oak
Roberts Clara V., widow Matthew H., h 234 E Oak
ROBERTS DAVID H., station agent P. & R. R. Co., Mill c Washington, h 663 Chain
Roberts Elihu R., iron, h 23 E Jacoby
Roberts Elizabeth, widow George, h 1303 DeKalb
Roberts Elwood, real estate, 509 Swede, h 644 Corson
Roberts George W., clerk, h 415 DeKalb
ROBERTS GEORGE W., grocer, DeKalb c Jacoby, h do

NORRISTOWN HOSIERY CO., 100 E. Main, Manufacturers of HOSIERY.

Roberts Henry L., harness, h Lafayette ab Cherry
Roberts Hugh, produce, h 709 Astor
Roberts Ida, h 129 W Penn
Roberts Isaac, bookkeeper, h 207 E Chestnut
Roberts Isaac N., carpenter, h 800 Swede
Roberts Jacob R., bartender, 321 DeKalb, h 318 E Oak
Roberts Jacob T., machinist, h 346 E Marshall
Roberts Jane, teacher, h 531 Cherry
Roberts Joseph, carpet weaver, 531 Cherry, h do
Roberts Lemuel, puddler, h 156 W Lafayette
Roberts Lizzie, stocking weaver, h 318 E Oak
Roberts Lloyd, carpenter, h 541 Chain
Roberts Mary, widow Levi, h 714 DeKalb
Roberts Mary I. Mrs., h Lafayette bel Mill
Roberts Mary J., widow Davis W., h 346 E Marshall
Roberts Mary R., widow John, h 23 E Jacoby
Roberts Ruth, widow Isaac, h 207 E Chestnut
Roberts Samuel, laborer, h 531 Cherry
Roberts W. Howard, bartender, 200 E Main, h do
Roberts William, glass blower, h 547 E Main

D. M. YOST & CO'S Ladies' and Misses' CLOAK MANUFACTORY is the largest in the county

ROBERTS WILLIS R., business manager Daily Herald, h 418 DeKalb
Robinson Daniel T., supt Lowe Manufg Co., h 308 Green
Robinson James P., bricklayer, h Barbadoes ab Washington
Robinson Margaret A. Mrs., h 112 W Airy
Robinson Mary, widow William, h 103 W Lafayette
Robinson Mary A., teacher, h 103 W Lafayette
Robinson Samuel G., machinist, h 430 E Washington
Robinson Sarah, h 103 W Lafayette
Robinson William, beamer, h Norris n Marshall
Rochel Alfred, laborer, h Lafayette c Pearl
Rochel Frederick W., machinist, h Lafayette c Pearl
Rochel Sarah, widow John, h Lafayette c Pearl
Rochel Thomas, finisher, h Lafayette c Pearl
Rochel William, engineer, h Lafayette c Pearl
Rochel William, spinner, h Lafayette c Pearl
Rockey Louis, hides, Main c Ford, h Main n Cherry
Rockey Louis, jr., paper carrier, h 152 W Penn
Rodenbaugh Howard, blacksmith, h 666 Astor

WEST END HOTEL and RESTAURANT {L. THOMAS, Main Street, Opp. Main St. Depot, Norristown.

Rodenbaugh Nathan, laborer, h Main ab George
Rodenbaugh William H., chief of police, h George c Airy
RODENBOUGH THEODORE F., music dealer, also stationer, 87 E Main, h 317 E Marshall
Rodey Sarah, domestic, 720 Swede
Rodgers Edward, laborer, h 327 E Airy
Rodgers Florence, laundress State Insane Asylum
Rodgers James, laborer, h 327 E Airy
Rodgers Mary, widow Thomas, h Lafayette av n Lafayette
Rodgers Michael, clerk, 128 E Main, h 327 E Airy
Roebuck George, insurance agent, h 23 W Chestnut
Roebuck Joseph, tobacconist, 202 DeKalb, h do
Roebuck Sarah Mrs., grocer, Swede c Washington, h 202 DeKalb
Rogers Bernard W., barber, 256 E Main, h do
Rogers Charles, laborer, h Washington n Franklin
Rogers Daniel, laborer, h Washington n Franklin
ROGERS D. OGDEN, lawyer, 501 Swede, h 529 do
ROGERS GEORGE W., lawyer, 501 Swede, h 529 do
Rogers John, boatman, h Grove bel Rambo, B'port
Rogers Kate, domestic, h 534 Swede

CHOICEST GROCERIES of BEST QUALITY at QUILLMAN'S.

ROGERS L. H., books, stationery and picture frame depot, 317 DeKalb, h 539 Cherry (see adv)
Rogers Mary, weaver, h Smith ab Oak
Rogers Patrick, laborer, h Smith ab Oak
Rogers Peter, laborer, h 432 E Washington
Rogers Phoebe M., widow Levis, h 539 Cherry
Rogers William, laborer, h Oak ab Walnut
ROGERS WILLIAM B., watches, clocks, jewelry and spectacles, 134 W Main, h do
Roof Joseph, (Roof & Johnson), h Montgomery House
Roof & Johnson, (Joseph Roof and William C. Johnson), surveyors, 311 Swede
Roop Frank, (Norristown Hosiery Co.), h 513 W Main
Roop Mary A., widow Reuben K., h 513 W Main
Roop William R., engineer, h 718 Chain
Roos Franklin, telegrapher P. & R. R. R., h 2d bel Mill, B'port
Rose Edward D., (Moore & Rose), also real estate, 129 E Main, h 131 do

"To find a name you must know how to spell it."

Ross Emilie G., widow Henry P., h 520 Swede
Ross John, bookkeeper, Oak c Astor, h 619 W Marshall
Ross John, varieties, DeKalb n limits, h do, B'port
ROSS LAFAYETTE, hats, caps, shirts and gents' furnishing goods, 26 W Main, h 23 E Marshall (see adv front cover)
Rossiter Hannah, widow William, h 542 Swede
Rossiter Patrick, laborer, h Holstein ab Grove, B'port
Rotes Emily H., widow John, h Oak c Green
Rotes John L., tailor, h Pearl n Lafayette
Roth Andrew, puddler, h 26 W Lafayette
Roth Mary E., weaver, h 26 W Lafayette
Rothrock Davis B., trav salesman, h Green bel Basin
Rotzell Eliza, widow Enos, h 114 W Marshall
Rotzell John J., h 114 W Marshall
Rowan Kate, dressmaker, h George ab Airy
Roxborough Sarah, widow William, h 667 Chain
Royer Annie E., seamstress, h Norris n Marshall
Royer Benjamin F., laborer, h George n Elm
Royer Ella, domestic, 716 DeKalb
Royer Emma M., seamstress, h Norris n Marshall
Royer Horace T., salesman, h 719 Astor

BLACK SILKS a specialty at D. M. YOST & CO'S, Main and DeKalb Norristown.

Royer Lewis, h 217 Jacoby
Royer Lydia, widow William, h Norris n Marshall
Royer William H., laborer, h 39 Mogeetown
Roynan Ellen N., weaver, h Lafayette av n Lafayette
Roynan Maurice, laborer, h Lafayette av n Lafayette
Ruch A. & Bro., (Augustus F. and Anthony), carriage manufrs, Penn bel Green
Ruch Anthony, (A. Ruch & Bro.), h 420 E Main
Ruch Augustus F., (A. Ruch & Bro.), h 248 E Penn
Ruch Edward A., artist, h 244 E Penn
Ruch Joseph, carriagemaker, h Sandy bel Walnut
Ruddach Ella S., teacher, h 203 E Chestnut
Ruddach George W., upholsterer, 30 W Main, h 341 W Marshall
Ruddach John T., foreman Daily Times, h 213 E Oak
RUDDACH WILLIAM A., furniture manufr, also underter, 30 W Main, h 203 E Chestnut
Rudolph A. Elizabeth, widow Frederick, h Marshall bel Walnut

THE REGISTER is the ONLY DEMOCRATIC DAILY PAPER in the COUNTY.

Rudolph Frederick, expressman, h 1029 Green
Rudolph Lizzie, dressmaker, h Marshall bel Walnut
Rudy Frank, printer Register, h 38 Chestnut
Rudy Frederick, blacksmith, Penn bel Green, h 615 Willow
Rudy George W., plumber, h Airy ab Arch
Rudy John, painter, h 38 E Chestnut
Rudy William, plasterer, h 516 Barbadoes
Rue Charles, engineer, h 217 E Washington
Rue Lavina, widow George, h Moore ab High
Rue Louisa, domestic, 705 W Marshall
Rumford Edward E., carpenter, h 395 E Lafayette
Rumford William O., laborer, h 812 Arch
Ruppert Elmira, housekeeper, h 313 E Marshall
Rush Catharine, widow Levi, h 635 Chain
Ruth George W., machinist, h 1020 Willow
Ruth Mahlon, blacksmith, h Rambo n Mill, B'port
Ruth Martin, blacksmith, h 1020 Willow
Ruth Thomas J., engineer, h 338 E Marshall
Rutherford James, h 19 E Elm
Rutherford Sadie, teacher, h 19 E Elm
Rutty Theodore, express agent, h 509 Cherry

Don't leave town without seeing {QUILLMAN'S STORE AND WAREROOMS.{ See Page

Rutty Walter I., printer Register, h 509 Cherry
Rutty William T., clerk, h 509 W Main
Rutty W. T., printer Register, h 509 Cherry
Ryan David, contractor, h 625 Cherry
Ryan John, laborer, h Washington bel Franklin
Ryan William, attendant, h 504 W Airy
Ryberg Charles A., laborer, h Washington bel Franklin
Ryland John, baggagemaster, h George ab Oak
Rylands Emma Mrs., h 1010 Green
Rylands George, spinner, h 523 Green
Rylands Joseph grocer, 201 E Washington, h do
Rylands Mary C., teacher, h 412 W Airy
Rylands Susan, milliner, 319 DeKalb, h 523 Green
Rylands William, conductor, h 412 W Airy
Ryman Julia, widow George, h Wood bel Arch
Ryman William, huckster, h Basin n Walnut
Rynick Clara, teacher, h 353 E Main
Rynick Ella A., dressmaker, h 353 E Main

NORRISTOWN HOSIERY CO., 100 E. Main, Manufacturers of HOSIERY.

Rynick George M., clerk, Elm c Willow, h 353 E Main
Rynick Harry, clerk, 44 E Main, h 353 do
Rynick Kate, widow Jacob S., h 353 E Main
Rynick Lillie M., teacher, h 353 E Main

S

Saas Maria, widow Stephen, h 655 Chain
Sabold Horace G., carpenter, h Sandy bel Walnut
SALLADE J. D., watchmaker and jeweler, 156 W Main, h do
Salley James, laborer, h Rambo ab Ford, B'port
Sames Ann, widow Alexander, h 223 E Elm
Sames Thomas, bookkeeper, h 223 E Elm
Sand Othniel R., butcher, h 125 W Marshall
Sands Catharine, widow Joseph, h 715 Cherry
Sands Charles, butcher, h 125 W Marshall
Sands Edward, laborer, h Cottage ab Oak
Sands Howard, tinsmith, h 138 W Airy
Sands Imogena, h 125 W Marshall
Sands Ira, laborer, h Cottage ab Oak
Sands John, butcher, h 125 W Marshall

D. M. YOST & CO. sell Standard Makes of BLACK CASHMERES ten per cent. less than other houses.

Sands William, bricklayer, h 720 Chain
Sands William M., tinsmith, h 138 W Airy
Sanville Henry, truck, 14 2d, h Prospect av c Fraley, B'port
Sanville Henry, jr., dispatcher P. & R., h 5th bel Green, B'port
Sassaman William, grocer, 601 Cherry, h 709 do
Saunders Mary H., widow George, h 123 W Airy
Saurman Othniel S., varieties, 130 E Main, h 214 E Washington
Saxton Lincoln, tinsmith, h 17 Airy
Saurman Thomas M., photo copyist, Main c Cherry, h 800 Green
Saylor Annie, seamstress, h 610 Green
Saylor Charles J., printer Daily Times, h Washington bel Swede
Saylor Cornelius P., salesman, h 21 W Lafayette
SAYLOR HENRY D., lawyer, 5 E Airy, h at Pottstown
Saylor Harriet, widow Joseph C., h 21 W Lafayette
Saylor John, h 12 E Lafayette

West End Hotel and Restaurant { Private Dining Rooms. } Main St., opp. Main St. Depot, NORRISTOWN.

Saylor John M., laborer, h Moore n Treemount av
Saylor William, trucker, h 610 Green
Saylor William M., butcher, h 610 Green
Scanlan John J., laborer, h 16 E Lafayette
Scanlan Mary, widow Patrick, h Lafayette av n W Lafayette
Scanlan Michael, boots, 73 E Lafayette, h do
Scanlan Michael F., timekeeper, h 73 E Lafayette
Scarborough Corvilla E., domestic, DeKalb c Marshall
Scarborough Mollie, carder, h Moore bel Walnut
Scattergood Bertha, shirtmaker, h 128 W Airy
Scattergood Edwin, brakeman, h Lafayette bel Mill
Scattergood Joseph, shoemaker, h 128 W Airy
Scheafer Augustus, laborer, h Noble bel Marshall
Schaefer Frederick, laborer, h Chain bel Main
Schall Annie C., h 218 E Main
SCHALL A. V., coal, wood and lime, Mill c Lafayette, h 216 E Main
Schall David, scrap iron, Mill c Lafayette, h 218 E Main
SCHALL EDWARD, clerk of courts, also lawyer, Court House, h 218 E Main
Schall George, warden county prison, h do

QUILLMAN CARRIES the LARGEST STOCK and BEST ASSORTMENT. { See Page 3.

Schall George, coal agent, h 218 E Main
SCHALL JOHN W., justice of the peace, N W c Court House, h 614 Swede
Schall Reuben T., coal, Mill c Lafayette, h 216 E Main
Schall William, clerk, h 218 E Main
Schantz Jacob P., carpenter, h 665 George
Schantz John P., carpenter, h 339 W Marshall
Schantz Mary, seamstress, h 339 W Marshall
Scheetz Francis, h 525 Cherry
SCHEETZ REMANDUS, wholesale grocer and queensware dealer, 100 W Main, h 525 Cherry
Scheidt Adam, (C. & A. Scheidt), h 144 W Marshall
Scheidt Charles, (C. & A. Scheidt), h 143 W Marshall
SCHEIDT C. & A., (Charles and Adam), lager beer brewers, also bottlers, Marshall c Barbadoes (see adv)
Schell Amanda, shirtmaker, h 664 Astor
Schell Jeremiah K., saddler, Marshall ab Chain, h 664 Astor
Schell Milton, cigarboxmaker, h 664 Astor

"To find a name you must know how to spell it."

Schirmer Paul, baker, h 264 E Main
Schivley Catharine, dressmaker, h 216 E Main
Schkaff Asser, buttonholemaker, h 720 Cherry
Schlagel Charles, barber, h Veranda House
Schlagel Florentine, weaver, h 305 Walnut
Schlagel Florentine Mrs., candies, 305 Walnut, h do
Schlagel John, bricklayer, h 526 Cherry
Schlagel Mary L., weaver, h 305 Walnut
Schlagle Charles H., baker, h Moore ab High
Schlater Alfred J., butcher, h 1038 Willow
Schlegel Louisa E., seamstress, h 37 Powell
Schlenker Annie, domestic, Marshall c Barbadoes
Schlenker Alice, teacher, h 51 E Wood
Schlicker Sarah A., widow Frank, h 51 E Wood
Schlotz Rosanna, widow John, h Cottage bel Marshall
Schmauss Fallie, clerk, h Cherry ab Main
Schmauss Francis, glass cutter, h Cherry ab Main
Schmauss Nannie S., clerk, h Cherry ab Main
Schmidt Frederick, farmer, h Hamilton n Sterigere
Schneider B. Franklin, carpenter, Chestnut c Maple av, h 629 Cherry

D. M. YOST & CO. cut Floor Oil Cloths any desired width.

Schneider Mary, widow Simon, h 629 Cherry
Schniepp William F., jr., machinist, h Green c 3d, B'port
Schniepp William F., shoemaker, Green c 3d, h do, B'port
Schnippe Jacob, butcher, h 19 2d, B'port
Schoenian Augustus O., watchmaker, 48 E Main, h Walnut bel Penn
Schoenian Eliza, shirtmaker, h W Marshall bel Cherry
Schoenian Rosa D. Mrs., h W Marshall bel Cherry
Schoettle George, fuller, h 5th ab DeKalb, B'port
Schoch Andrew, carpenter, h 1020 Green
Schrack Alfred, paperhanger, h 140 W Airy
Schrack Charles W., milk dealer, h 140 W Airy
Schrack Elwood, carpenter, h 503 Barbadoes
Schrack George W., laborer, h 721 Cherry
Schrack Howard G., salesman, h 26 E Airy
SCHRACK JAMES W., lawyer, 12 E Airy, h 26 do
Schrack John, grocer, 153 W Main, h 615 W Marshall
Schrack Lydia, widow James W., h 26 E Airy

THE DAILY REGISTER has the Largest Country Circulation.

Schrack Mary E., widow William F., h 721 Cherry
Schrack Nina B., dressmaker, h 140 W Airy
Schrack Warren P., laborer, h 721 Cherry
Schrader Henry, cigarmaker, h Swede ab Spruce
Schrader John, mason, h Swede ab Spruce
Schrader Mary A., spinner, h Moore ab High
Schrader Peter, laborer, h Moore ab High
Schroeder Elizabeth, widow Lewis, h 22 E Chestnut
Schroeder Ellen Mrs., h Swede bel Lafayette
Schule John, h 323 E Penn
Schultz Amos M., h Market House Hotel
Schultz Hannah R., widow George, h 23 E Jacoby
Schultz John H., h 617 Corson
Schultz Kate, domestic Western Hotel
SCHULTZ NATHAN, Market House Hotel, Market c DeKalb
Schultz Wilson H., teamster, h 711 W Marshall
Schutt Clinton B., coal, 166 W Main, h 543 Astor
Schutt Jacob F., boots, 166 W Main, h 543 Astor
Schuylkill Bridge Co., 33 E Main, James Boyd, prest; William F. Slingluff, treas

Plain and Fancy GLASSWARE at QUILLMAN'S { Odd Fellows' Hall Grocery. (See Page 3).

SCHUYLKILL VALLEY HOTEL, Charles T. Durham, 444 E Main
SCHUYLKILL VALLEY MUTUAL FIRE INSURANCE Co., of Norristown, 81½ E Main
Schwartz Cassie, h 15 Jacoby
Schwartz John, h 15 Jacoby
Schwartz Louisa, h 15 Jacoby
Schwenk Abraham, (Schwenk & Son), h 669 George
Schwenk Frank H., clerk prothonotary office, h 669 George
Schwenk Howard, (Schwenk & Son), h 669 George
Schwenk Isaac, car inspector, h 729 Chain
Schwenk Jacob L., shoemaker, h Main ab Chain
Schwenk Minnie, domestic, 904 DeKalb
Schwenk & Son, (A. and H.), carriage manufrs, Marshall n Church
Scott Anthony, laborer, h Roberts ab Willow
Scott John, laborer, h Roberts ab Willow
Scott John, h 501 Green

NORRISTOWN HOSIERY CO., 100 E. Main, Manufacturers of HOSIERY.

Scott Napoleon W., brickmaker, h Markley n Elm
Seasholtz Josiah, sawyer, h Kohn ab W Marshall
Seasholtz Josiah, (Underkofler & Seasholtz), h Main opp Main st depot
Seasholtz Lizzie, domestic, 626 DeKalb
Seasholtz Susan, housekeeper, h 24 W Airy
Seasholtz William H., laborer, h Kohn ab W Marshall
Sechler Harry E, bookkeeper, h 43 Jacoby
Sechler Henry S., teller Montgomery Nat. Bank, h 43 E Jacoby
Seiser Eliza, widow Philip, h Airy bel Walnut
Seiser Joseph B., laborer, h Airy bel Walnut
Seiser Philip J., laborer, h Airy bel Walnut
Selah Charles, bricklayer, h 533 Cherry
Selah Rebecca R., widow William, h 1010 Green
Selah Theodore, cigarmaker, h Farmers' and Mechanics' Hotel
Sell Martin B., laborer, h 611 Swede
Seltzer Augustus M., h 625 DeKalb
Seltzer Jennie M., saleslady, 82 E Main, h 221 do
Seltzer Kate R., widow George W., h 221 E Main

Largest DRY GOODS and CARPET HOUSE IN MONTGOMERY COUNTY. D. M. YOST & CO., Main and DeKalb, Norristown.

Sentman Mary, domestic, 28 W Main
Sephes James, laborer, h Chestnut bel Arch
Server Mahlon, heater, h 643 Astor
Server Morris W., helper, h 643 Astor
Shade Mary A., cigar manufr, 25 W Oak, h do
Shadinger Mary A., widow Henry, h 17 E Jacoby
Shaffer Ella A., seamstress, h 619 Chain
Shaffer Edgar D., printer National Defender, h 619 Chain
Shaffer Levi R., (Shaffer & Bro.), h 53 Powell
Shaffer Mary A., widow Jacob, h 619 Chain
Shaffer William A., (Shaffer & Bro.), h DeKalb ab Fornance
SHAFFER & BRO., (William A. and Levi K.), brick manufrs, Fornance c Powell
Shainline Ann S., buttonholemaker, h 618 Chain
Shainline David C., engineer, h 618 Chain
Shainline Edward C., weaver, h 69 E Lafayette
Shainline Elizabeth B., clerk, h 618 Chain
Shainline Jacob B., milk dealer, h 330 E Oak

WEST END HOTEL and RESTAURANT { L. THOMAS, Main Street, Opp. Main St. Depot, Norristown.

Shainline John Y., teamster, h 609 E Lafayette
Shainline Rebecca J., h 16 DeKalb, B'port
Shainline Verina, saleslady, h 618 Chain
Shainline William H., machinist, h 341 Moore
Shainline William H., machinist, h DeKalb ab 9th, B'port
Shambough Howard N., carpenter, h Farmers' and Mechanics' Hotel
Shambough Joseph W., tobacconist, 118 W Marshall, h do
Shambough Mary, widow William, h 26 W Oak
Shambough Walter, painter, h 542 Swede
Shaner John M., carpenter, h Sandy bel Walnut
Shanks John C., loomboss, h George n Elm
Shanks Mary C., widow William M., h 207 Franklin
Shannon Ann, h 152 W Main
Shannon Anna, weaver, h 122 W Lafayette
Shannon Annie, teacher, h 112 E Main
Shannon Daniel, laborer, h 1025 Green
Shannon Elizabeth, h 534 Swede
Shannon George, laborer, h 130 W Lafayette
SHANNON GEORGE, cashier First National Bank, h W Marshall n borough limits

ARTISTIC POTTERY and CHINAWARE at QUILLMAN'S { Odd Fellows' Hall Grocery. (SEE PAGE 3).

Shannon Honoro, widow Michael, h 122 W Lafayette
Shannon James, h 152 W Main
Shannon Margareta, widow O. Evans, h 23 E Chestnut
Shannon Rosa, h 152 E Main
Shannon Walter, clerk 1st Nat Bank, h 522 Chain
Shantz Albert P., h George c Elm
Shantz Harvey, weaver, h George c Elm
Shantz Wilson C., baker, h George c Elm
Sharp Frank, foundryman, h 539 Swede
Sharp John, laborer, h Washington bel Franklin
Sharp Robert, h 89 Front, B'port
Sharp Thomas, laborer, h 381 E Lafayette
Sharpe William, brakeman, h 406 Arch
Sharpless Susan, h 541 Cherry
Shaw Benjamin F., insurance, h Wood bel Green
Shaw Bridget, widow Francis, h Washington bel Franklin
Shaw Francis, laborer, h Washington bel Franklin
Shaw Harvey, coal, h 412 DeKalb

"To find a name you must know how to spell it."

Shaw Isaac, iron, h Walnut bel Main
Shaw John, engineer, h 355 E Airy
Shaw John, h 710 Swede
Shaw Joseph, (J. & J. Shaw & Co.), h 3 E Elm
SHAW J. & J. & Co. (Joseph Shaw and James Kenworthy), woolen manufrs, Violet c Basin
Shaw Lewis, machinist, h 36 Swede
Shaw Margaret, wool sorter, h Washington bel Franklin
Shaw Walter M., student, h 710 Swede
Shay Amelia J., h 810 Swede
Shay Isabella B., widow Jonathan, h 802 Swede
Shea Patrick, notions, 139 W Lafayette, h do
Shear Charles N., laborer, h 660 Chain
Shearer Barbara A., widow George, h Chain n Elm
Shearer Charles N., clerk, 61 E Main, h 660 Chain
Shearer Ellie, h 19 E Marshall
Shearer Elmer E. E., painter, h 323 E Marshall
Shearer George, machinist, h Chain n Elm
Shearer Lorenzo D., painter, h 323 E Marshall
Shearer Mary, widow William A., h 1043 Green
Sheehan Julia, domestic, 418 DeKalb

For Health and Comfort, Yost's Monogram Corsets excel all others. } D. M. Yost & Co., Main and DeKalb.

Sheehan Richard, brakeman, h 444 E Main
Sheehy John, florist, Brown n Powell, h do
Sheehy Patrick, florist, h Brown bel Powell
Sheehy Terrence, boilermaker, h Winsdor House
Sheeley Gottlieb, butcher, h Basin n Arch
Sheeley John, h 323 E Penn
Sheen Mary, domestic, 12 DeKalb, B'port
Sheive Conrad S., oil works, h 720 Swede
Sheive Conrad S., jr., student, h 720 Swede
Sheive Mary Mrs., ladies' underwear, 51 E Main, h 30 W Airy
Sheive Walter J., salesman, h 720 Swede
Sheldon Edward, helper, h Walnut n Lafayette
Shelladay Oliver, carpenter, h 36 E Lafayette
Shelly Eugene S., bartender, 200 E Main, h do
Shempf Johanna, widow Anton, h Markley n Washington
Shennard Charles L., printer Register, h Walnut n Marshall
Shennard Theodore, laborer, h Walnut ab Moore

THE DAILY REGISTER gives the NEWS of the WHOLE COUNTY.

Shepard Ann C., widow Charles, h 121 W Marshall
Shepard Deborah, widow John, h 725 Swede
Shepard John S., Montgomery House Stables, h Montgomery House
SHEPARD THOMAS, h 121 W Marshall
Sheppard Elizabeth, widow Charles, h 37 Jacoby
Shepps Abbelonia, widow George, h 739 Chain
Shepps Frederick G., basketmaker, h 737 Chain
Shepps Louisa, h 739 Chain
Sherid Benjamin F., asst pressman Herald, h 357 Moore
Sherid Elizabeth, weaver, h 329 E Marshall
Sherid Matilda, weaver, h 329 E Marshall
Sherid Minnie A., shirtmaker, h 357 Moore
Sherid Rachel, widow Benjamin, h 329 E Marshall
Sheridan Annie, weaver, h 517 Astor
Sheridan Maggie, weaver, h 517 Astor
Sheridan Michael, laborer, h 517 Astor
Sheridan Patrick, laborer, h 530 E Main
Sheridan Sarah, shirtmaker, h 517 Astor
Sheridan Thomas, hotel, 161 W Lafayette, h do
Sheriden Annie F., weaver, h 4th n Coates, B'port

QUILLMAN wants everybody to SEE his FINE CHINAWARE ROOMS. { See Page 3.

Sheriden Delia, domestic, 417 Swede
Sheriden Patrick, laborer, h 4th c Coates, B'port
Sherman Daniel G., stone cutter, h 506 W Airy
Sherry Catharine, widow Felix, h Washington n Cherry
Sherry Felix V., laborer, h Washington n Cherry
Sherry John F., laborer, h Lafayette av n Lafayette
Shevland Owen, laborer, h Wood n Arch
Shields Andrew J., laborer, h 200 Swede
Shields John, laborer, h 200 Swede
Shields Kate, cigar manufr, 200 Swede, h do
Shields Margaret, dressmaker, h 200 Swede
Shields Mary, dressmaker, h 200 Swede
Shields Patrick J., tinsmith, h 200 Swede
Shillich Catharine, widow John, h 362 Moore
Shine Augustus, driver, h 4th n Holstein, B'port
Shinners James, laborer, h Swede ab Spruce
Shinners Margaret, sweeper, h DeKalb c Lafayette
Shinners Mary, weaver, h DeKalb c Lafayette

NORRISTOWN HOSIERY CO., 100 E. Main, Manufacturers of HOSIERY.

Shipley Everett, clerk, 330 DeKalb, h Veranda House
Shipley Frank A., clerk, 330 DeKalb, h 415 do
Shive Ann, widow Jacob, h 534 Green
Shive William, express, h 30 W Airy
Shockley Ismay, laborer, h Wood n Powell
Shoemaker Ann, h 30 E Jacoby
Shoemaker Edward C., bookkeeper Penna. Tack Works, h 208 E Chestnut
Shoemaker Ellen C., widow William H., h 208 E Chestnut
Shoemaker Isaac, h 1019 DeKalb
Shoemaker Isaac L., h 820 DeKalb
Shoemaker Jarrett, h 1019 DeKalb
Shoemaker Morris H., h 820 DeKalb
Shoemaker Sallie, h 42 E Elm
Shoffner Abraham, carpenter, h 342 E Marshall
Shoffner Elizabeth, h 332 E Airy
Shoffner George W., patternmaker, h Moore bel Walnut
Shoffner James K., carpenter, h 342 E Marshall
Shoffner John, carpenter, h 340 E Marshall
Shoffner Martha, h 332 E Airy
Shoffner Sallie N., h 332 E Airy

YOST & CO'S stock of CLOTHS AND CASSIMERS, For MEN and BOYS, is the most complete in town.

Shoffner Sarah, widow Amos, h 332 E Airy
Shoffner William H., carpenter, h 342 E Marshall
Shottin John, grocer, 50 E Oak, h do
Showalter Henry, engineer, h 522 Cherry
Showalter Lizzie, dressmaker, h 38 E Oak
Showalter Mary E., clerk, 104 E Main, h 522 Cherry
Shronk Frank, meat market, Moore bel Walnut, h Marshall ab Walnut
Shuler Daniel, carpenter, h 509 W Marshall
Shuler Edward B., h 509 W Marshall
Shuler Elizabeth, widow William, h 715 Cherry
Shuler Gottlieb, brewer, h Scheidt's Brewery
Shuler Philip, shoemaker, h 730 Chain
Shuler Sallie, seamstress, h 509 W Marshall
Shuler Samuel S., restaurant, 321 DeKalb, h 134 W Airy
Shuler Wilson, laborer, h Buttonwood n Lafayette
Shultheiser Augustus, mason, h Airy ab Arch
Shultz August F., engineer, h Chain bel Lafayette

West End Hotel and Restaurant { Private Dining Rooms. } Main St., opp. Main St. Depot, NORRISTOWN.

Shultz Selina Y., h 619 DeKalb
Shuttleworth Sarah, widow John, h Barbadoes c Ann
Shuttleworth Theodore, laborer, h Barbadoes c Ann
Sickle William B., bricklayer, h 526 Church
Siegfried Lucinda, domestic, 14 E Marshall
Silvey James, engineer, h 520 Astor
Silvey Jane, domestic, 613 DeKalb
Simcox George J., laborer, h Airy bel Walnut
Simpkin M. Ella, saleslady, DeKalb c Marshall, h do
Simon Michael, mason, h 507 W Marshall
Simpson Daniel H. M., driver, h 48 E Oak
Simpson Henrietta, domestic, DeKalb bel Fornance
Simpson James, (William Simpson & Sons), h at Phila.
Simpson John, coachman, 907 DeKalb
Simpson Ruth, domestic, 521 Swede
Simpson Thomas, (William Simpson & Sons), h at Phila
Simpson Thomas C., gardener, h 48 E Oak
Simpson William, jr., (William Simpson & Sons), h at Phila.
Simpson William, sr., (William Simpson & Sons), h at Phila.

It Costs Nothing and Pays Well to Inspect Quillman's Display. { See Page 3.

SIMPSON WILLIAM & SONS, (Thomas, William, jr., and James), cotton manufrs, Swede n the river
Singer Manufg Co., sewing machines, 322 DeKalb
Singerly George A., (George A. Singerly & Co.), h at Phila.
SINGERLY GEORGE A. & Co., (William M.), Norristown Grain Binder Works, Oak c Astor
Singerly William M., (George A. Singerly & Co.), h Franklinville
Singleton Richard, brickmaker, h Airy ab Noble
Singleton William H., clerk, George n Marshall, h 740 Chain
Sinnet Thomas, puddler, h Main n Ford
Sisler John D., grocer, DeKalb c 3d, h do, B'port
Sisters of the Immaculate Heart of Mary, h Lafayette ab Cherry
Sister Mary, housekeeper, Violet ab Oak
Skalley Annie, weaver, h Hurst ab 4th, B'port
Skalley James, laborer, h Hurst ab 4th, B'port
Skalley Thomas, laborer, h Hurst ab 4th, B'port
Skean William A., laborer, h Ann ab Cherry
Skeen Abraham, teamster, h 126 W Airy

"To find a name you must know how to spell it."

Skeen Howell E., switchman, h 126 W Airy
Skeen Isaiah, engineer, h 654 Chain
Skeen Millard F., painter, h 139 W Penn
Skehan Patrick, h 212 Swede
Skelley James, cook State Insane Asylum, h do
Skelley John, drayman, h Elm ab Cherry
Skelley Michael, farmer, h Elm ab Cherry
Slater Alexander, brickmaker, h Kohn n Airy
Slater Mary A., h 719 DeKalb
Slavin Annie, domestic, 625 Cherry
Slavin Thomas, laborer, h 10 E Lafayette
Sleight Charles A., shoemaker, h 813 Green
Sleight Henry E., printer Register, h 532 Barbadoes
SLEMMER BROTHERS, (William and Charles), oil refiners, E Main c Ford
Slemmer Edward, clerk, 201 DeKalb, h do
Slemmer Frank P., music teacher, h 201 DeKalb
SLEMMER HENRY T., druggist, also physician, 201 DeKalb c Lafayette, h do
Slemmer Mary H., widow Charles, h 618 Swede
Slemmer Samuel, h 723 Swede

D. M. YOST & CO. sell more CARPETS, OIL CLOTHS and SHADES than all the other stores in the town combined.

Slemmer William, (Slemmer Bros.), h 531 Swede
Slemmer William H., oils, h 607 Swede
Slingluff Catharine, h 702 Swede
Slingluff Charles, h 47 E Jacoby
Slingluff Charles, jr., collector, 9 E Airy, h 140 W Marshall
Slingluff Harry, glass cutter, h 140 W Marshall
SLINGLUFF JOHN, prest Montgomery National Bank, also treas Standard Iron Co., h Main n Franklin av
Slingluff Joseph, notary public, 9 E Airy, h 704 Swede
Slingluff Mary, h 15 E Jacoby
Slingluff Mary, dressmaker, h 105 E Main
Slingluff Mary, widow William H., h 719 DeKalb
SLINGLUFF WILLIAM F., cashier Montgomery Nat. Bank, h DeKalb c Chestnut
Sloan John H., barber, h 317 E Penn
Sloan John H., loom fixer, h Penn bel Arch
Sloan Violet, domestic, DeKalb ab 3d, B'port
Sloop John, h Main c Ford

In the DAILY REGISTER Advertisers can reach Town and Country People.

SLOUGH EPHRAIM F., lawyer, 7 E Airy, h 542 Swede
Slough Susan, widow Jacob, h 645 Corson
Slough Sylvester, farmer, h Stanbridge c James
Smedley Frank, bricklayer, h Elm ab Cherry
Smedley Hester, widow Mifflin, Elm ab Cherry
Smith Abram, printer, h 808 Arch
Smith Alexander M., barber, 209 DeKalb, h do
Smith Alice Mrs., confectioner, DeKalb ab 3d, h do, B'port
Smith Amelia C., forelady, h 814 Arch
Smith Benjamin H., flour, 308 W Main, h 336 W Marshall
Smith Charles, spinner, h Ford n 7th, B'port
SMIIH CHARLES Y., undertaker, 159 W Lafayette, h 157 do (see adv)
Smith Christian, brushmaker, Sterigere c Stanbridge, h do
Smith Clara, widow James H., h 624 Green
Smith Currin F., shoemaker, h E Elm n limits
Smith D. D., dentist, 213 DeKalb, h do
Smith Edwin C., printer Daily Times, h 25 E Chestnut
Smith Elizabeth V., widow Henry S., h 25 E Chestnut
Smith Ella C., saleslady, 80 E Main, h 1355 DeKalb
Smith Erasmus P., auctioneer, h 705 Swede

The Most Reliable TEAS and COFFEES at QUILLMAN'S.

Smith Frank C., cabinetmaker, h 205 W Penn
Smith Frank H., hostler, Mill c Lafayette
Smith Frank L., h Powell c Fornance
Smith Franklin P., bricklayer, h 624 Green
Smith Garrett, brakeman, h George ab Oak
Smith George, carpenter, h 705 Swede
Smith George, laborer, h Willow ab Wood
Smith George, laborer, h Beach c Markley
Smith George A., machinist, h 360 E Marshall
Smith George M., laborer, h 41 DeKalb, B'port
Smith George W., conductor, h 544 Green
SMITH GEORGE W., Moyer Marble Works, DeKalb bel Marshall, h 127 E Marshall (see adv)
Smith Gustavus A., h 704 Chain
Smith Hannah M., widow Lorenzo D., h 536 Swede
Smith Harry C., clerk, 14 W Marshall, h 132 do
Smith Harry R., ticket clerk P. & R. depot, h DeKalb ab 3d, B'port

NORRISTOWN HOSIERY CO., 100 E. Main, Manufacturers of HOSIERY.

Smith Henry H., laborer, h 207 Barbadoes
Smith Henry L., hostler, h 123 W Penn
Smith Ida B., stockingmaker, h 814 Arch
Smith Ida M., school, 113 E Marshall, h do
Smith Isaac W., woolen goods manufr, 3d n Merion, h 136 E Elm
Smith Isabella, weaver, h 808 Arch
Smith Iszetta, dressmaker, h 360 E Marshall
Smith J. Cloude, clerk, h Powell c Fornance
Smith Jacob H., carpenter, h 620 Cherry
Smith Jacob P., stone cutter, h 219 E Oak
Smith James, clerk P. & R. freight depot, h 209 Barbadoes
Smith James, carter, h Beach ab Markley
Smith James, watchman, h 808 Arch
Smith Jeremiah, helper, h 223 W Lafayette
Smith Jethro J., h 518 Cherry
Smith John, laborer, h 814 Arch
Smith John, machinist, h 410 W Airy
Smith John, teamster, h Front n Mill, B'port
Smith John A., laborer, h Strawberry al bel Main
Smith John H., laborer, h Beach ab Markley

D. M. YOST & CO'S Ladies' and Misses' CLOAK MANUFACTORY is the largest in the county

Smith John H., helper, h 23 W Lafayette
Smith Joseph, brushmaker, h Sterigere c Stanbridge
Smith Joseph, spinner, h Airy n Treemount av
Smith Joseph, teamster, h r 37 E Marshall
Smith Kate, widow Henry H., h 1355 DeKalb
Smith Lidie, dressmaker, h 620 Cherry
Smith Lincoln, printer Register, h High bel Oak
Smith M. Mahala, forelady, Lafayette n DeKalb, h 709 Cherry
Smith Mary E., teacher, h 107 W Penn

MOYER MARBLE WORKS
DeKalb St., opp. Market House, Norristown.
GEORGE W. SMITH, Prop.
Manufacturer and Dealer in all kinds of
STONE WORK
Either for Cemetery or Building Purposes.
ESTIMATES GIVEN in MARBLE, GRANITE, SANDSTONE or FLAGGING. JOBBING PROMPTLY ATTENDED TO.

WEST END HOTEL and RESTAURANT { L. THOMAS, Main Street, Opp. Main St. Depot, Norristown.

Smith Minnie, domestic, 37 E Chestnut
Smith Olive M., teacher, h 704 Chain
Smith Peter L., teamster, h 203 W Penn
Smith Robert Mrs., h 23 White Row
Smith Robert, watchman, h 204 DeKalb
Smith Rush B., h Powell c Fornance
Smith Samuel H. C., pastor First M. E. Church, h DeKalb bel Marshall
Smith Samuel S., manager, 85 E Main, h 107 W Penn
Smith Samuel G., blacksmith, h 814 Arch
Smith Seth C., engineer, h 814 Arch
Smith Theodore, carter, h Swede ab Beach
Smith Thomas V., grocer, 530 DeKalb, h Veranda House
Smith William, bookkeeper, h 811 Green
Smith William, gardener, h Elm c Cherry
Smith William D. C., clerk, h DeKalb bel Marshall
Smith William, laborer, h Roberts bel Powell
Smith William H., h 1355 DeKalb
Smith William H., bricklayer, h 523 Barbadoes
Smith William M., barber, h 656 Corson
Smith Zebulon T., machinist, h 305 E Marshall

CHOICEST GROCERIES of BEST QUALITY at QUILLMAN'S.

Smithers Elizabeth, widow Caleb, h Marshall c Treemount av
Smyth Alexander J., brickmaker, h George c Oak
Smyth David N., brick manufr, h Kohn n Elm
Smyth John G., bricklayer, h George c Oak
Snell Sallie A., widow Jefferson, h 146 W Penn
Snell William, tinsmith, h 146 W Penn
Snowden Stephen, laborer, h Willow ab Roberts
Snyder Annie K., dressmaker, h 404 E Main
Snyder Barbara, h 824 DeKalb
Snyder Elwood R., clerk, h 7 W Main
Snyder Enoch, salesman, h Montgomery House
Snyder Hannah I., widow John R., h 7 W Main
Snyder Henry, h Spruce ab Green
Snyder Henry, laundryman, h 536 Cherry
Snyder Isaac H., cabinetmaker, h Kohn c Airy
SNYDER JOHN C., grocer, also justice of the peace, 404 E Main, h do
Snyder Samuel R., helper, h Exchange Hotel

"To find a name you must know how to spell it."

Snyder Sylvester W., packer, h 735 Chain
Snyder William R., plumber, h 351 Moore
Snyder Winfield W., clerk, 404 E Main, h do
Soliday John A., printer, h Layafette bel Mill
SOLLY BENJAMIN F., boots and shoes, also leather and findings and upper manufr, 326 DeKalb, h 916 Swede (see adv)
Solly Cornelius, farmer, h 916 Swede
Solly Sara E., teacher, h 916 Swede
SOLLY WILLIAM F., lawyer, 321 Swede, h Jacoby n Green
Soloman Lemuel G., carpenter, h 208 Cherry
Solomon Augustus, carpenter, h 205 Cherry
Solomon Augustus, jr., carpenter, h 205 Cherry
Solomon Oliver E., cigars, 400 W Marshall, h 338 do
Solomon William R., cutter, 59 E Main, h 25 W Airy
Sommer Izalla, widow William, h Main n Chester
Sommers Jacob, laborer, h Main n Chester
Sommers William, jr., laborer, h 216 Franklin
Souders Henry, plasterer, h George c Airy
Souders Kate, h 609 W Marshall

BLACK SILKS a specialty at D. M. YOST & CO'S, Main and DeKalb Norristown.

Sower Cecelia, widow David, h 837 Swede
SOWER FRANKLIN D., books and stationery, also varieties, 64 E Main, h 837 Swede
Sowers George C., moulder, h 355 E Penn
Sowers Mary, widow Edwin, h 121 E Penn
Spade William, foreman, h Rambo n Mill, B'port
Spang Emma, h DeKalb c Jacoby
Spang Hannah, h DeKalb c Jacoby
Spang Mary, h DeKalb c Jacoby

B. F. SOLLY.
BOOT, SHOE AND GAITER UPPER MANUFACTURER
AND DEALER IN
Leather and Findings, Shoe Fitters' Silks and Threads,
SEWING MACHINE NEEDLES AND OILS,
FINE BOOTS AND GAITERS MADE TO ORDER.
No. 326 DeKalb Street, Norristown, Penna.

THE REGISTER is the ONLY DEMOCRATIC DAILY PAPER in the COUNTY.

Spang Sarah, h DeKalb c Jacoby
Spaniol Herman, glass blower, h Noble ab Airy
Spare Frank, presser, h 324 Cherry
Spare Frederick, carpenter, h 609 W Marshall
SPARE JEREMIAH K., grocer, Swede c E Chestnut, h do
Speace Mahlon, potter, h Cottage ab Oak
Spear Alonzo, upholsterer, h Violet n Chestnut
Spear Elizabeth B., widow John, h 1024 Green
Specht Benjamin F., agent, h 207 E Marshall
Spencer Cornelia Mrs., h 131 W Lafayette
Spencer George, blacksmith, h Ridge rd n limits
Spencer J. Austin, lawyer, h Swede c E Marshall
Spencer John W., carpenter, h 109 DeKalb
Spencer Miller K., carpenter, h 131 W Lafayette
Spencer Ruth, wool sorter, h Rambo ab Mill, B'port
Sperry Aaron, carpenter, h 220 E Oak
Sperry George S., carpenter, h 220 E Oak
Sperry G. Walter, carpenter, h 220 E Oak
Sperry Irene, dressmaker, h 218 E Oak
Sperry Jacob, blacksmith, 200 Green, h 218 E Oak
Sperry John, carpenter, h 335 E Marshall

Don't leave town without seeing {QUILLMAN'S STORE AND WAREROOMS.{ See Page 3.

Spickard Jacob, shoemaker, h Walnut c Chestnut
Spooner Burt C., tacker, h 632 Chain
Spooner Jacob P., tacker, h 632 Chain
Spooner Shipley P., tacker, h 632 Chain
Sprigg William, glass blower, h 547 E Main
Spring Annie, domestic, 907 DeKalb
Spring John, butcher, h George n Elm
Springer John M., bricklayer, h 643 Corson
Springer Rebecca, widow Daniel, h 717 Cherry

USE FROSTINE USE
A certain and speedy cure for FROSTED FEET, HANDS, EARS, and CHILBLAINS of all kinds. Nothing better for PERSPIRING FEET. Try it and be convinced. For sale by
E. A. STAHLER,
BRIDGEPORT, PENNA.

NORRISTOWN HOSIERY CO., 100 E. Main, Manufacturers of HOSIERY.

Sprogell Ellen T., widow Elwood, h 33 E Chestnut
Sproul James L., tacker, h 647 Corson
Stacker Winfield S., lumber, 4th ab Mill, h 4th bel Green, B'port
Staechlein Anthony, hostler Rambo House
Stahl David, baker, 1014 Willow, h do
Stahl David W., baker, h 1014 Willow
STAHLER EUGENE A., druggist, DeKalb c 2d, B'port, h Veranda House (see adv)
Stahler Harry L., clerk, 2 E Main, h 410 DeKalb

D. M. YOST & CO. sell Standard Makes of BLACK CASHMERES ten per cent. less than other houses.

STAHLER WILLIAM, wholesale and retail druggist, 2 E Main, h 410 DeKalb (see adv)
STAHLNECKER EDWIN S., sheriff, Court House, h 201 E Chestnut
Staib Daniel, baker, 406 E Main, h do
Staley Henry, meat market, 554 E Main, h Plymouth twp
Stalker George W., carder, h 10 Mogeetown
Stamp Patrick, wines, &c., Front c Mill, h do, B'port

Stahler's Corn Remedy.

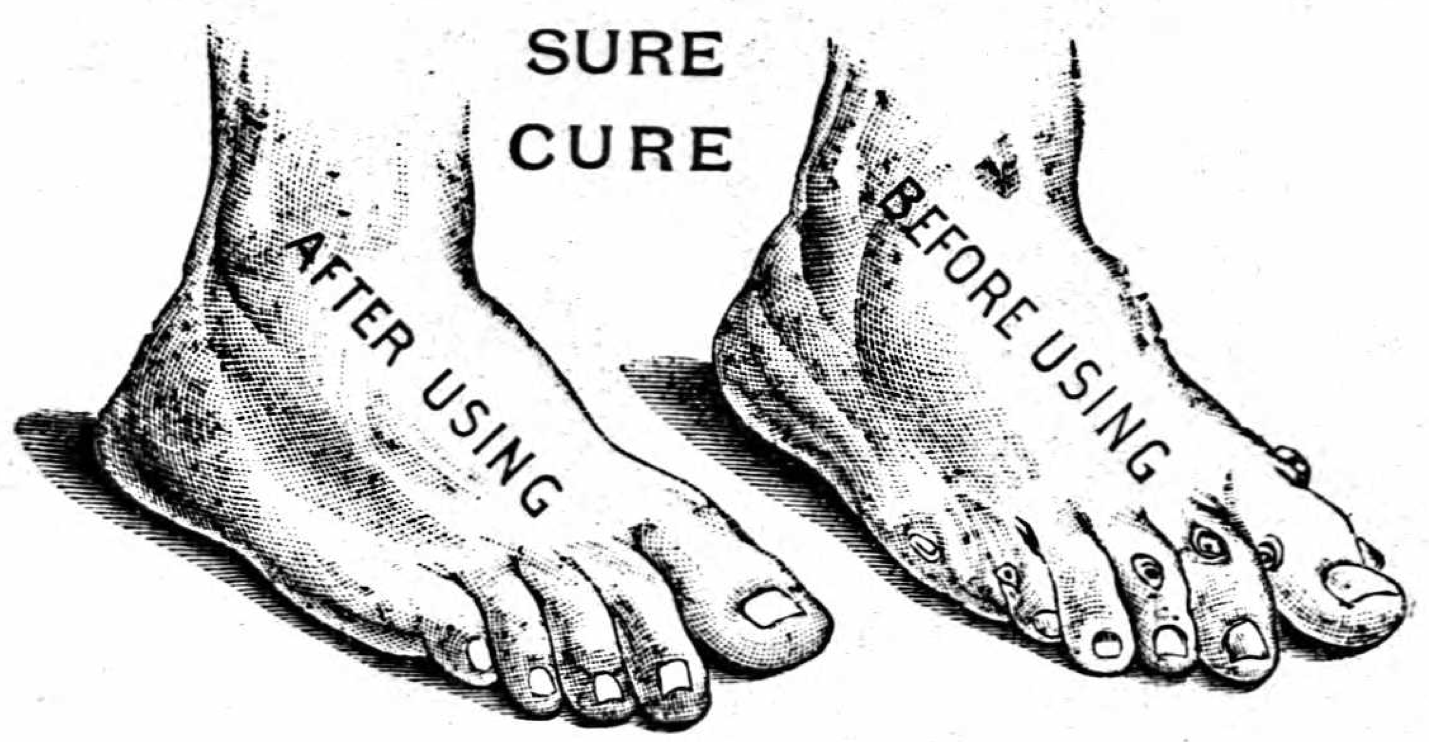

Manufactured by WILLIAM STAHLER, Norristown, Pa. !!

FOR SALE BY ALL DRUGGISTS.

West End Hotel and Restaurant { Private Dining Rooms. } Main St., opp. Main St. Depot, NORRISTOWN.

Stamp Patrick, jr., telegrapher, h Holstein ab Grove, B'port
Standard Iron Co., (limited), 33 E Main
Stanger Christian C., tacker, h 634 Chain
Stanley Matthew, carpenter, h 24 W Oak
Stanton Samuel E., barber, h 1055 Willow
Starkey Edward, laborer, h Wood n Arch
State Insane Asylum, Stanbridge opp Wood
Stauffer Amanda, dressmaker, h 701 Swede
Stauffer Emma D., (E. & L. Stauffer), h 209 Swede
Stauffer E. & L., (Emma D. and Laura D.), shoes, 107 E Main
Stauffer Jacob B., agricultural implements, h 38 Powell
Stauffer John M., h 209 Swede
Stauffer Laura D., (E. & L. Stauffer), h 209 Swede
Stauffer Lemuel H., teacher, h 652 Chain
Stead Isaac K., carder, h Basin bel Violet
Steele George, millwright, h Airy n Treemount
Steim George, laborer, h 24 Front, B'port
Stein Daniel H., watches, &c., 48 E Main, h 608 Swede
Steinbright John, grocer, Airy c Norris, h 617 Cherry
Steiner Jacob F., carpenter, h 347 Moore
Steiner Sidney W., plasterer, h 550 Green

QUILLMAN CARRIES the LARGEST STOCK and BEST ASSORTMENT. { See Page 3.

Steinmetz Christianna, widow Jacob, h Arch n limits
Steinmetz Ellen R., widow George, h George c E Marshall
Steinmetz George H., farmer, h 259 E Main
Steinmetz Jacob, farmer, h 259 E Main
Steinmetz Jacob R., farmer, h Arch n limits
Steinmetz John B., cigarmaker, h Arch n limits
Stephens Ann W., widow Stephen, h 706 Swede
Stephens Horatio S., insurance, h DeKalb c Basin
Stephenson George, engineer, h Moore bel Walnut
Stephenson George, fruits, 329 Moore, h do
Stephenson Hugh, clerk, 4th c Prospect, h 331 Moore
Stephenson Joe, insurance, h 23 W Chestnut
Sternberger Moses, h 403 W Marshall
Sternberger S. Budd, (S. Sternberger & Bro.), h 403 W Marshall
Sternberger Simon, (S. Sternberger & Bro.), h 403 W Marshall
Sternberger S. & Bro., (S. B.), brokers, 141 W Main

"To find a name you must know how to spell it."

Stetler Amos, carpenter, h Rambo House
Stetler John H., tailor, h Norris n Airy
Stetler Mary E., h Norris n Airy
Stetler Rudolph, shoemaker, h Norris n Airy
Stetler Sarah A., tailoress, h Norris n Airy
Stetler William L., attendant State Insane Asylum, h do
Stetson Abner L., tacker, h Western Hotel
Stevens Alfred, printer, h Swede ab Elm
Stevens Charles A., h Swede ab Elm
Stevens Henry A., lawyer, 315 Swede, h Swede ab Elm
Stevens Henry S., printer, h Swede ab Elm
Stevens Hester Mrs., h 1048 Willow
Stevens Priscilla, tailoress, h 1048 Willow
Stewart Douglass, laborer, h 21 W Lafayette
Stewart Eliza, h Oak ab Green
Stewart John, engineer, h 549 Arch
Stewart Lydia E., widow Enoch H., h 543 Cherry
Stewart Richard T., h 9 E Elm
Stewart Robert, finisher, h Willow ab Wood
Stewart Thomas J., glass, &c., h Penn ab Green
Stewart William, puddler, h 323 Green

D. M. YOST & CO. cut Floor Oil Cloths any desired width.

Stewart William H., engineer, h 420 Arch
Stidmyer Gottlieb, h Moore bel Walnut
Stiirts Mary J. Mrs., boarding, h 139 W Penn
Stiles Edward, clerk, 54 E Main, h do
Stiles Elizabeth, widow Richard B., h 54 E Main
Stiles Franklin S., bookkeeper, h 54 E Main
Stiles Richard B., (estate of), baker, 54 E Main, h do
Stiles Richard B., jr., clerk, 54 E Main, h do
Stiles Thomas T., bookkeeper, h 54 E Main
Still Elizabeth C., widow Henry, h 409 Cherry
Still Horace, physician, 409 Cherry, h do
Stille Alfred Mrs., h Montgomery House
Stillman Samuel, mattressmaker State Insane Asylum, h do
Stillwagon Eugene, medical student, 612 DeKalb, h at Eagleville
Stillwagon Jesse H., carpenter, h 411 Barbadoes
Stinson Agnes J., h 415 Swede
STINSON CHARLES H., lawyer, 317 Swede, h 319 do

THE DAILY REGISTER has the Largest Country Circulation.

Stinson C. Henry, law student, 317 Swede, h 319 do
Stinson Eliza, h 415 Swede
Stinson Francis G., h 115 W Marshall
Stinson Mary H., physician, h 415 Swede
Stinson Robert, law student, 317 Swede, h 319 do
Stiver George, teamster, h 623 Astor
Stiver John, stone mason, also carter, 624 Astor, h do
Stockdale Ann, widow Robert, h 17 W Marshall
Stockdale Deborah, shirtmaker, h 17 W Marshall
Stockdale George, coachman, h 17 W Marshall
Stokes Isaac B., bricklayer, h 40 Jacoby
Stokes William C., clerk, Washington c Barbadoes, h 40 E Jacoby
Stong John, laborer, h Noble ab Airy
Stong John K., teacher, h Veranda House
Stong Joseph, ferryman, h 53 Mogeetown
Stong Joseph G., laborer, h DeKalb n Bridge
Stong William, carter, h DeKalb bel Washington
Stony Creek R. R. depot, Main c Markley
Stony Creek R. R. office, 33 E Main
Stoo William, saloon, 243 E Main, h do
Stott Caleb, loom boss, h Buttonwood n river

Plain and Fancy GLASSWARE at QUILLMAN'S { Odd Fellows' Hall Grocery. (SEE PAGE 3).

Stott Charles H., candymaker, h 616 Green
Stout Della, milliner, h 35 E Marshall
Stout Emma C., domestic, h 201 E Chestnut
Stout George, watchman, h 726 Chain
Stout Julia K., dressmaker, h 1044 Green
Stout Samuel K., h 1044 Green
Stover Hannah, saleslady, 110 E Main, h 1014 Willow
Stover Hannah, widow William, h 1014 Willow
Strahley Jacob, furniture, 28 W Main, h do
Strain Margery, widow John, h Rambo n Depot, B'port
Strassburger Jacob A., lawyer, Swede c Penn, h W Main ab George
Strause Susan, domestic, 1041 Green
Streeper Amanda W., seamstress, h 211 E Marshall
Streeper Daniel, laborer, h Ridge rd n limits
STREEPER DANIEL H., plumber, gas and steam fitter, 150 W Main, h 136 do
Streeper Daniel P., (Streeper & Hutchison), h 664 Chain

NORRISTOWN HOSIERY CO., 100 E. Main, Manufacturers of HOSIERY.

Streeper Hattie, milliner, h 136 W Main
Streeper Julia, widow Henry K., h Arch bel Oak
Streeper Sarah A., shirtmaker, h 136 W Main
Streeper Sarah J. Mrs., milliner, 136 W Main, h do
Streeper Seth, butcher, h 133 W Penn
Streeper William, clerk, 143 W Main, h 644 Chain
Streeper William S., shoemaker, h 211 E Marshall
Streeper & Hutchison, (D. P. Streeper and W. S. Hutchison), plumbers, 143 W Main
Strickenbine Dora, laundress State Insane Asylum
Stritzinger Christina, widow Gottlieb, h 631 Cherry
Stritzinger Frederick G., baker, 34 W Main, h do
Stritzinger Lewis, confectioner, h 34 W Main
Strong Abram L., clerk, h 64 5th, B'port
Strong Emma Mrs., h 64 5th, B'port
Stroud Elizabeth, h 121 E Penn
Stroud Ella, cashier, 80 E Main, h 37 do
Stroud Herbert, bookkeeper, Main c Swede, h 616 Cherry
Stroud William, clerk, h 37 E Main
Stroud William H., bookkeeper, W Main n Markley, h 522 Astor
Strough Elizabeth, h 16 W Airy

Largest DRY GOODS and CARPET HOUSE IN MONTGOMERY COUNTY. D. M. YOST & CO., Main and DeKalb, Norristown.

Stump Christian, foreman, h DeKalb c 4th, B'port
Stump Frederick, carpenter, h DeKalb bel 5th, B'port
Sturtevant Charlotte C., h W Main c Knox
Styer Horace E., bookkeeper People's Nat. Bank, h Whitpain twp
Styer Jonathan J., h 505 W Main
STYER LEWIS, cashier People's Nat. Bank, h 604 DeKalb
Sudler John E., broker, h 513 Green
Suin John P., laborer, h Lafayette bel Franklin
Sullivan Ann, widow John, h Front bel Ford, B'port
Sullivan Florence, borough treasurer, h 515 Cherry
Sullivan Harry L., caps, 84 E Main, h Cherry ab Main
Sullivan Johanna, domestic, 131 W Main
Sullivan Maggie, cook, Sandy bel Walnut
Sullivan M. Catharine, widow William, h 116 E Washington
Sullivan Nellie, boxmaker, h George c Kohn
Sullivan Patrick, messenger, h George c Kohn
Sullivan William, clerk, h 515 Cherry

WEST END HOTEL and RESTAURANT { L. THOMAS, Main Street, Opp. Main St. Depot, Norristown.

Sullivan William H., brakeman, h 22 White Row bel Washington
Summers Albert P., produce, h 619 George
Summers Eliza, widow Samuel, h 543 Barbadoes
Summers Lizzie, h 638 Chain
Summers William, laborer, h Moore n High
Supplee Alexander H., produce, h 1033 Willow
Supplee Amelia F., housekeeper, h DeKalb ab 9th, B'port
Supplee Ann L., dressmaker, h DeKalb ab 9th, B'port
Supplee Cleaver R., conductor, h 6th n Ford, B'port
Supplee Eliza D., widow Jonathan R., h 1033 Willow
Supplee Elizabeth H., h DeKalb ab 9th, B'port
Supplee Howard, clerk, h 1033 Willow
Supplee Thomas R., agent, h 5th bel Green
Supplee W. Edward, clerk, DeKalb c 2d, h Upper Merion
Supplee Winfield S., h 6th n Ford, B'port
Sutch John W., grocer, h 925 Green
SWALLOW H., wines, liquors, &c., 200 W Main, h 410 W Marshall (see adv)
Swallow Howard K., clerk, 200 W Main, h 538 Astor
Swallow James F., clerk, 200 W Main, h 538 Astor

ARTISTIC POTTERY and CHINAWARE at QUILLMAN'S { Odd Fellows' Hall Grocery. (SEE PAGE 3).

Swan Annie, teacher B'port school, h Rambo n Mill, B'port
Swan James, moulder, h Rambo n Mill, B'port
Swan Laura, saleslady, h Rambo n Mill, B'port
Swan William, founder, Depot ab 4th, h Rambo bel Mill, B'port
Swartley Hannah, widow John C., h 415 DeKalb
Swartley Jacob W., sewing machines, 328 Cherry, h 243 E Chestnut

H. SWALLOW,

Wines AND Liquors

200 WEST MAIN STREET,

NORRISTOWN, PA.

"To find a name you must know how to spell it."

Swartley John, clerk, 366 Moore, h Marshall bel Astor
Swartley John H., laborer, h George ab Elm
Swartley Reuben, laborer, h r 111 E Main
Swartley William, laborer, h r 111 E Main
Swartz Aaron S., lawyer, 505½ Swede, h 904 DeKalb
Swartz George W., blacksmith, h 517 Kohn
Swartz Henry H., wheelwright, r 214 W Main, h 541 Astor
Sweed Emanuel G., bricklayer, h 34 Powell
Swede Forge Bridge Co., 33 E Main, James Boyd, prest; Howard Boyd, secy and treas
Sweeney James, laborer, h Ford n 4th, B'port
Sweeney Margaret, widow Hugh, h 100 DeKalb
Sweeney Mary, widow Hugh, h Washington ab Swede
Sweeney Mary, domestic, W Main n limits
Sweeney Mary A., weaver, h 515 Astor
Sweeney Sarah, widow George H., h 515 Astor
Swenk Rebecca, widow Samuel, h 417 Swede
Swift Samuel, h Marshall c Violet
Swortley Hannah Mrs., h 415 DeKalb
Swortley Salome, domestic, 725 Swede
Swymelar Hannah, widow Joseph, h Noble c Airy

For Health and Comfort, Yost's Monogram Corsets excel all others. } D. M. Yost & Co., Main and DeKalb.

Swymelar Theodore, cutter, h 67 E Lafayette
Swymelar William B., barber, h Noble c Airy
Sykes Mark, spinner, h 7th bel Mill, B'port
Sykes William, spinner, h 403 Walnut

T

Taber Susan J., physician State Insane Asylum, h do
Tage William H., attendant State Insane Asylum, h do
Taggart Joseph, clerk, DeKalb c Washington, h Veranda House
Tallon Ellie, weaver, h 383 E Lafayette
Tallon John, conductor, h Sandy bel Walnut
Tallon Maria, housekeeper, h 383 E Lafayette
Tallon Sarah, widow James, h 383 E Lafayette
Tallon Thomas, brakeman, h 383 E Lafayette
Tallon William, helper, h 383 E Lafayette
Tamney Benjamin, fireman, h Green c Penn
Tanecker Christian, rag dealer, Basin n High, h do

THE DAILY REGISTER gives the NEWS of the WHOLE COUNTY.

Taney Harry E., salesman, h 20 E Elm
Taney Henry D., provision dealer, h 20 E Elm
Taney William C., helper, h Markley n Washington
Tarrence Charles, teamster, h 1001 DeKalb
Tarrence Martha E., widow Jonathan, h 213 E Marshall
Tarrence Mary E., h 213 E Marshall
Tarrence Samuel D. Mrs., h 331 Green
Taylor Addison, foreman, h Rambo ab Mill, B'port
Taylor Byron, plumber, h DeKalb c Fornance
Taylor Edward W., machinist, h Violet n Oak
Taylor Elizabeth, domestic, 31 Jacoby
Taylor Elizabeth, dressmaker, h George ab Airy
Taylor Ellen, domestic, 15 E Elm
Taylor Frank, weaver, h Buttonwood n river
Taylor Frank H., laborer, h George n Elm
Taylor Isaac, supt, h 22 2d, B'port
Taylor James, asst supervisor State Insane Asylum, h do
Taylor James, weaver, h Rambo ab Mill, B'port
Taylor John, h 107 DeKalb
Taylor Jonathan, laborer, h 1055 Willow
Taylor J. Thomas, laborer, h George n Elm

QUILLMAN wants everybody to SEE his FINE CHINAWARE ROOMS. { See Page 3.

Taylor Margaret, domestic, Airy bel Walnut
Taylor Maria, domestic, 801 Swede
Taylor Samuel, carder, h George n Elm
Taylor Samuel L., laborer, h George n Elm
Taylor Samuel P., carpenter, h 719 Cherry
Taylor Sarah, widow William, h Chestnut bel Arch
Taylor Sasan, widow Henry, h DeKalb c Fornance
Taylor Theodore E., laborer, h 543 Corson
Taylor William H., clerk, h Ford c 7th, B'port
Taylor William J., spinner, h 349 E Penn
Teany Abraham P., confectioner, h 608 Green
Teany Annie E., dressmaker, h Swede ab Elm
Teany Charles W., fish, h 1067 Willow
Teany Emmor W., bricklayer, h Swede ab Elm
Teany Ezrom G., bookkeeper, 322 DeKalb, h 608 Green
Teany Frank, laborer, h 50 E Chestnut
Teany Howard R., teacher, h 1044 Willow
Teany Jacob, laborer, h Swede ab Elm

NORRISTOWN HOSIERY CO., 100 E. Main, Manufacturers of HOSIERY.

Teany John, laborer, h 1044 Willow
Teany John H., printer Daily Herald, h 1054 Willow
Teany Joseph, laborer, h 1067 Willow
Teany Margaret R., seamstress, h Swede ab Elm
Teany Mary Ella, seamstress, h Swede ab Elm
Teany William S., gents' furnishings, 122 E Main, h do
Temple Cornelius S. Rev., h Basin bel Spruce
Templeton Frank D., carpenter, h 551 Arch
Templeton John H., carpenter, h 40 E Lafayette
Templin Isaac, farmer, h Ford opp Depot
Templin Wilhelmina, widow Thomas M., h 41 E Chestnut
Thawley Albert H., laborer, h Treemount av n Airy
Thiele William, tailor, 335 E Main, h do
Thomas Allen, engineer, h 352 E Marshall
Thomas Amanda, widow Samuel, h 612 Swede
Thomas Anna, domestic, 412 DeKalb
Thomas Benjamin, (T. & B. Thomas), h DeKalb ab 2d, B'port
Thomas Charles B., clerk, h 612 Swede
Thomas Charles E., clerk, h 637 George
Thomas Edward, h 78 E Main
Thomas Frank T., piecer, h Buttonwood n River

YOST & CO'S stock of CLOTHS AND CASSIMERS, For MEN and BOYS, is the most complete in town.

THOMAS GEORGE W. H., conveyancer, justice of the peace and insurance agent, 18 DeKalb, h 6th bel Mill, B'port
Thomas Henry B., h Buttonwood n River
Thomas Henry E., picker, h Buttonwood n River
Thomas Hibbard M., carpenter, h 359 E Marshall
Thomas Horace A., clerk, Swede c Marshall, h 810 Swede
Thomas James, miner, h Hurst n 4th, B'port
Thomas John K., blacksmith, Barbadoes bel Main, h 532 Norris
Thomas John W., foreman Herald office, h 148 DeKalb, B'port
Thomas Joseph, cashier, h 612 Swede
THOMAS LEYSHON, jr., West End Hotel and Restaurant, Main c Markley, h do (see adv top lines)
Thomas Mahlon, salesman, h 705 Chain
Thomas Marine W., engineer, h Basin bel Violet
Thomas Mary, h 813 Swede
Thomas Mary A., wool sorter, h Hurst n 4th, B'port [B'port
Thomas T. & B., (Thomas and Benjamin), coal, DeKalb bel 2d,

West End Hotel and Restaurant { Private Dining Rooms. } Main St., opp. Main St. Depot, NORRISTOWN.

Thomas Thomas, (T. & B. Thomas), h 38 2d, B'port
Thomas Walter K., clerk, h 612 Swede
Thomas William E., (Thomas & Kenworthy), h 231 E Elm
Thomas William M., conductor, h 703 W Marshall
THOMAS & KENWORTHY, (William E. Thomas and Morton Kenworthy), Globe Tacks Works, Oak n Arch
Thompson Anna M., widow William, h Norris n Marshall
Thompson Eliza, domestic, Jacoby bel Green
Thompson Harry B., carpenter, h Moore bel Walnut
Thompson Ida, tack packer, h 626 Willow
Thompson James, cook State Insane Asylum, h do
Thompson James B., carpenter, h 626 Willow
Thompson John W., night watch State Insane Asylum, h do
Thompson Joseph, machinist, h 113 Mill
Thompson Julia, laundress State Insane Asylum
Thompson Lewis A., waiter, h Penn c Green
Thompson William A., porter, 102 E Main, h Green c Penn
Thomson Charles A., painter, Airy n DeKalb, h 122 E Chestnut
Thomson G. Elwood, loomfixer, h Buttonwood n River
Thomson George W., coremaker, h Walnut c Airy

It Costs Nothing and Pays Well to Inspect Quillman's Display. {See Page 3,

Thomson Joseph H., foreman, h Buttonwood n river
Thomson Mark, clerk, h 21 E Elm
Thomson Riter B., watchman, h Buttonwood n river
Thorne William, carpenter, h 408 W Airy
Thornley Annie C., saleslady, 252 E Main, h do
THORNLEY WILLIAM J., druggist, 125 W Main, h Cherry c Penn
Thorpe Elizabeth, widow Robert, h Ann ab Cherry
Thorpe Hannah, weaver, h 511 Kohn
Thorpe Joseph, spinner, h 511 Kohn
Thumm Christian H., bakery, 514 Cherry, h do
Thudeum Christopher, barber, h 724 Chain
Thudeum Josephine, shirtmaker, h 724 Chain
Thurley Joseph, mill hand, h Noble n Airy
Thurley Thomas, weaver, h Noble n Airy
Timbler George W., laborer, h Walnut n Oak
Timony Eliza, domestic, 116 E Main
Tippen Catharine, widow Samuel, h 69 E Lafayette

"To find a name you must know how to spell it."

Tippen Isabella, weaver, h 69 E Lafayette
Tippin Catharine Mrs., h Walnut n Airy
Tippin James, spinner, h 43 Mogeetown
Tippin Jane, widow Alexander, h 43 Mogeetown
Titlow Hannah, shirtmaker, h 648 Chain
Titlow Sarah S., widow Reuben, h 613 DeKalb
Titlow Sophia, widow Henry, h 648 Chain
Titus Benjamin N., clerk, h Penn bel Green
Titus Mary M., saleslady, h Penn bel Green
Titus Minnie, clerk, 130 E Main, h Penn bel Green
Todd Horace, printer, h 216 E Oak
Todd William, h Basin bel Arch
Todd William T., contractor, h 216 E Oak
Tomaney Arthur, engineer, h 336 Moore
Tomaney Mary, widow John, h 215 W Penn
Tomaney Mary M., weaver, h 215 W Penn
Tomlinson Wells, h 622 Swede
Toomey Mary E., mill hand, h 313 E Lafayette
Townsend Roger D., h 327 W Marshall
Townsend Sarah E., h 327 W Marshall
Tracey George, watchman, h 15 W Lafayette

D. M. YOST & CO. sell more CARPETS, OIL CLOTHS and SHADES than all the other stores in the town combined.

Tracy John, watchman county prison, h Lafayette ab Swede
Tracy Mary, widow Peter, h Sandy bel Walnut
TREEMOUNT SEMINARY, John W. Loch, Ph. D., principal, Sandy bel Walnut
Treichler Charles, printer Herald, h 121 E Marshall
Treichler John S. G., printer Herald, h 121 E Marshall
Triol Emlen, clerk, h Pearl bel Main
Tripler Jacob L., salesman, h 219 E Jacoby
Trites Anna P., notions, DeKalb c 3d, h do, B'port
Trites John H., h DeKalb c 3d, B'port
Troy John, cigarmaker, h Main bel Ford
Troy Lawrence D., h Main bel Ford
Trucksess David, jr., shoemaker, 221 Barbadoes, h 213 do
Trump Jacob, laborer, h Airy bel Walnut
Tunnell John, laborer, h Ford n Green, B'port
Turley James, laborer, h Railroad ab Depot, B'port
Turnbull Samuel H., blacksmith, h Airy ab Noble
Turner Ellen, h 116 E Main

In the DAILY REGISTER Advertisers can reach Town and Country People.

Turner Sarah Mrs., grocer, 249 E Main, h do
Turner Sarah L., widow John B., h 249 E Main
Turner William T., tobacconist, 203 Mill, h 331 E Lafayette
Tyson Abner B., h 548 Cherry
Tyson Abram, barber, 148 W Main, h do
Tyson Ada Z., tack packer, h 145 W Airy
Tyson Addison G., painter, h 534 Norris
Tyson Amos, carter, h 1061 Willow
TYSON AMOS G., French Roof Hotel and Restaurant, 18 W Main, h do
Tyson Andrew R., druggist, Marshall c Chain, h do
Tyson Anna, dressmaker, h 145 W Airy
Tyson Charles H., bricklayer, h 613 Green
Tyson Frank B., clerk Veranda House, h do
Tyson George S., blacksmith, h 1061 Willow
Tyson Georgianna, reeler, h Washington ab Green
Tyson Harry, laborer, h 326 E Marshall
Tyson Harry B., clerk, h Veranda House
Tyson Howard G., clerk, 33 E Main, h 520 Norris
TYSON JACOB, coal dealer, Marshall c Stony Creek R. R., h 335 W Marshall (see adv)

The Most Reliable TEAS and COFFEES at QUILLMAN'S.

Tyson John G., Veranda House, Airy c DeKalb
Tyson John H., auctioneer, h 335 W Marshall
Tyson John R., barber, Washington ab Green, h do
Tyson Joseph, carpenter, h 145 W Airy
Tyson Josephine, tack packer, h 145 W Airy
Tyson Josiah R., bricklayer, h 615 Green
Tyson Laura F., domestic Veranda House
Tyson Lizzie Mrs., h 133 W Marshall
Tyson Martha, tack packer, h 145 W Airy

JACOB TYSON,
Dealer in Best Brands
LEHIGH and SCHUYLKILL
COAL
YARD, COR. MARSHALL ST. AND S. C. R. R., NORRISTOWN.

NORRISTOWN HOSIERY CO., 100 E. Main, Manufacturers of HOSIERY.

Tyson Mary, milliner, 319 DeKalb, h W Marshall ab Astor
Tyson Morris, salesman, h 1042 Green
Tyson Neville D., lawyer, 411 Swede, h Jacoby c Green
Tyson Rosanna M., widow Samuel L., h 520 Norris
Tyson Sarah A., h Walnut bel Airy
Tyson William, laborer, h 520 Norris

U

Umstead Caroline, widow Robert, h 123 E Marshall
Umstead Ellen R., stockingmaker, h 731 Astor
Umstead J. Calvin, clerk, 404 E Main, h 731 Astor
Umstead Jacob F., clerk, 276 E Main, h 546 Green
Umstead Lydia, widow Samuel, h 397 E Main
Unclab Michael, laborer, h George c Elm
Undercuffler Charles, moulder, h Washington c Green
Undercuffler Frederick, huckster, h 46 E Lafayette
Underkeffler William, laborer, h Swede ab Spruce
Underkofler Henry, (Underkofler & Seasholtz), h Main opp Main st depot
Underkofler John E., cigars, Main opp Main st depot, h do
Underkofler Jesse, laborer, h Airy ab Noble

D. M. YOST & CO'S Ladies' and Misses' CLOAK MANUFACTORY is the largest in the county

Underkofler & Seasholtz, (H. Underkofler and J. Seasholtz), barbers, Main opp Main st depot
Unglaub Michael, laborer, h George n Elm
UNION MUTUAL FIRE AND STORM INSURANCE Co., 407 Swede; incorporated 1866; David Trucksess, prest; Henry S. Kulp, secy
Uptegrove John S., laborer, h Markley ab Washington
Urner Daniel W., clerk, h 54 E Penn
Urner Oliver N., auctioneer, 54 E Penn, h do
Urner Sarah, widow Israel, h 543 Green

V

Vanderbilt Jeremiah, h 40 E Oak
Vanderslice John M., conductor, h Front n Mill, B'port
Vandyke Henry, laborer, h Arch c Oak
Vanfossen Arnold, laborer, h Water bel Markley
Vanfossen Arnold, laborer, h 17 W Oak
Vanfossen Benjamin, laborer, h Washington bel Swede
Vanfossen Elmer E., bartender, Main c Markley, h 214 Markley

WEST END HOTEL and RESTAURANT { L. THOMAS, Main Street, Opp. Main St. Depot, Norristown.

Vanfossen Howard, laborer, h Markley bel Lafayette
Vanfossen William B., shoemaker, h 66 Powell
Vanfossen William H., puddler, h 510 Norris
Vanfossen William K., laborer, h Markley bel Lafayette
Vanhorn Thomas D., laborer, h 653 Corson
Vanleer Albert F., laborer, h 455 E Main
VanSkite William, miller, h 2d bel Mill, B'port
VanWinkle Isaac, shoe cutter, h 42 E Chestnut
VanWinkle Maria, widow John, h 19 E Marshall
Vaughan David, clerk, Main c Buttonwood, h do
Vaughan Enos H., (William Vaughan & Co.), h Main c Hamilton
Vaughan William, (William Vaughan & Co.), h Main c Buttonwood
Vaughan William & Co., (Enos H. Vaughan), ice, Main c Buttonwood
Veranda House, John G. Tyson, Airy c DeKalb
Vetter Andrew, shoemaker, 15 DeKalb, h do, B'port
Vickers John, stone cutter, h 128 W Lafayette
Vile Elizabeth Mrs., tobacconist, Lafayette c Walnut, h do
Vile Frank, huckster, h Lafayette c Walnut
Vile John T., glassmaker, h 208 Franklin
Vogel George, carpenter, h 340 E Penn

CHOICEST GROCERIES of BEST QUALITY at QUILLMAN'S.

Vogel Margaret M., seamstress, h 340 E Penn
Vogel Mary E., saleslady, 244 E Main, h 340 E Penn
VonDerau Ann, widow Francis, h 21 E Marshall

W

Wachter Emil, marble cutter, h Farmers' and Mechanics' Hotel
Wade Henry, machinist, h 4th n Grove, B'port
Wade Joseph, foreman, h 4th n Grove, B'port
Wafer Moses, laborer, h Front bel Vine, B'port
Wagenblatch Matthias, butcher, h 133 W Penn
Wagner Addison, blacksmith, h 917 Green
Wagner Amanda, dressmaker, h 126 E Chestnut
Wagner Annie, weaver, h 335 E Penn
Wagner Charles, engineer, h 335 E Penn
Wagner Charles, laborer, h Moore ab High
Wagner Charles, jr., fireman, h 323 E Airy
Wagner Charles B., stockingmaker, h 126 E Chestnut
Wagner Conrad, hotel, 255 E Main, h do

"To find a name you must know how to spell it."

Wagner Jacob, laborer, h Moore ab High
Wagner John S., foreman, h 1056 Willow
Wagner Josephine A., weaver, h 1056 Willow
Wagner Maggie, dressmaker, h 255 E Main
Wagner Sarah, widow Solomon, h 126 E Chestnut
Wagner Susan Mrs., domestic Farmers' and Mechanics' Hotel
Wainwright George H., watchmaker, h 605 W Marshall
Wainwright George W., shoes, 132 W Main, h do
Wainwright Robert W., clerk, h 132 W Main
Wainwright William L, cigarmaker, h 141 W Marshall
Walker Anna J., teacher, h 708 Swede
Walker Benjamin, bricklayer, h 1034 Willow
Walker Charles N., laborer, h 55 E Penn
Walker Eckley S., laborer, h Main ab Ford
Walker Edward, bartender, 307 E Lafayette, h do
Walker Eliza, widow Joseph, h 515 Swede
Walker Frances, widow Francis, h 708 Swede
Walker Frank W., cigarmaker, h 636 Astor
Walker George H., cigarmaker, h 636 Astor
Walker Grace, domestic, Jacoby c DeKalb
Walker Henry, bricklayer, h 1034 Willow

BLACK SILKS a specialty at D. M. YOST & CO'S, Main and DeKalb Norristown

Walker Henry K., printer, h 824 DeKalb
Walker Lizzie, teacher, h 708 Swede
Walker Richard, weaver, h Holstein n Ford, B'port
Walker Samuel, shoemaker, h 636 Astor
Walker Samuel C., printer, h 708 Swede
Walker W. Conley, loom boss, h 606 Green
Walker William, bricklayer, h 1034 Willow
Wallower Bella, shirtmaker, h George ab Airy
Walmsley Anna, weaver, h Voilet ab Oak
Walmsley James, blacksmith, h Violet n Jacoby
Walmsley Sarah A., weaver, h Violet ab Oak
Walsh Bridget, ironer, h 151 W Airy
Walsh Mary, widow John, h Green n Basin
Walt Andorah C., domestic Veranda House
Walt John, hostler Farmers' and Mechanics' Hotel
Walters Ann, widow Daniel, h 270 E Main
Walters Mary C., cigars, &c., 516 E Main, h do
Walters Reuben M., laborer, h 516 E Main

THE REGISTER is the ONLY DEMOCRATIC DAILY PAPER in the COUNTY.

Walti Rudolph, shoemaker, 425 Arch, h do
Walton Luther, machinist, h Walnut n Lafayette
Wambold James T., bookkeeper Montgomery County National Bank, h Rambo House
WAMBOLD OLIVER, propr Rambo House, Swede ab Penn
Wanerke Bernhardt, shoemaker, h Moore bel Walnut
Wanger George F., civil engineer, h 827 W Main
WANGER IRVING P., lawyer, 5 E Airy, h Main c Stanbridge
Wanger Joseph P., h 827 W Main
Wanger Kate, shirtmaker, h Lafayette c Chain
Wanger Rebecca, widow George, h 827 W Main
Wang Wo, laundry, 138 W Main, h do
Wannemocher William M., h 140 W Airy
WANNER ELLWOOD J., clerk Daily Herald, h 13 E Oak
Wanner Sarah, widow Frederick C., h 13 E Oak
Wanzor Lucinda Mrs., carder, h Green bel Lafayette
Ward Charles, clerk, 36 E Main, h 318 Moore
Ward Hugh, laborer, h Norris n Airy
Ward James K., driver, h Kohn ab Marshall
Ward John, laborer, h 8 Mogeetown

Don't leave town without seeing {QUILLMAN'S STORE AND WAREROOMS. {See Page 3.

Ward Joshua, blacksmith, Green c 7th, h do, B'port
Ward Kate, dressmaker, h 8 Mogeetown
Ward Lewis, coachman, h 20 W Airy
Ward Patrick, laborer, h 8 Mogeetown
Ward Reese, coachmaker, h Green c 7th, B'port
Ward Robert A., clerk, h 548 Green
WARD ROBERT K., restaurant, 36 E Main, h do
Wares Emma Mrs., shirtmaker, h 57 E Elm
Warner George, well digger, h Ford n 6th, B'port
Warner William B., h 821 DeKalb
Warren Dora, domestic, 14 5th, B'port
Wartman Jesse, hostler, h 242 W Main
Washington George, laborer, h Willow ab Roberts
WASHINGTON HOUSE, Thomas Kehoe, 100 DeKalb
Wassmer Mertzel, h Kohn ab Marshall
Waterhouse Joseph, marble cutter, h 508 W Airy
WATERS DAVID O., barber, 72 E Main, h do
Waters Laura, domestic, 524 Swede

NORRISTOWN HOSIERY CO., 100 E. Main, Manufacturers of HOSIERY.

Waters Mattie, domestic, 164 DeKalb, B'port
Waters Ruth Mrs., h Basin bel Spruce
Waters Sarah, widow Thomas, h Washington bel Franklin
Watson Bessie, attendant State Insane Asylum, h do
Watson Jane, h 45 E Chestnut
Watson Jane, widow William, h 45 E Chestnut
Watt David, h 813 W Main
Watt George W., bookkeeper, Buttonwood n river, h 603 W Marshall
Watt William, wool manufr, Buttonwood n river, h 813 W Main
Watterman Anna, widow Adam, h Ann bel Barbadoes
Watton Emma, widow John A., h 334 Moore
Watton Harry P., cigars, 501 Arch, h 334 Moore
Weand Abraham S., carpenter, h Kohn ab Marshall
Weand David W., tailor, h Kohn ab Marshall
Weand Frank, laborer, h Stanbridge ab Oak
Weand Henry K., lawyer, 411 Swede, h 718 DeKalb
Weand Kate D., shirtmaker, h Kohn ab Marshall
Weary Francis, glass gatherer, h 367 E Lafayette
Weaver Charles P., treas Pennsylvania Tack Works, h 618 DeKalb
Weaver George N., clerk, Markley c Airy, h 618 DeKalb

D. M. YOST & CO. sell Standard Makes of BLACK CASHMERES ten per cent. less than other houses.

Weaver Henry P., supt Penna. Tack Works, h 15 E Elm
Weaver John, h 614 DeKalb
Weaver John A., carpenter, h Knox bel Main
WEAVER JOSEPH K., physician, 612 and 614 DeKalb, h 614 do
Webb James, laborer, h Holstein c Prospect av, B'port
Webb Mary T., weaver, h Holstein c Prospect av, B'port
Webb Michael, laborer, h Holstein c Prospect av, B'port
Webb Nellie E., weaver, h Holstein c Prospect av, B'port
Webb Peter, laborer, h Holstein c Prospect av, B'port
Webb Thomas, laborer, h Grove bel Rambo, B'port
WEBER CHARLES Z., physician, 15 E Airy, h 17 do
Weber Charlotte, widow Christian, h 32 E Chestnut
Weber Jeremiah, helper, h 528 Norris
Weber John C., produce, h 44 E Elm
Weber John L., cigarmaker, h 202 Cherry
Weber John M., blacksmith, h 744 Chain
Weber Lizzie Mrs., h 217 E Main

West End Hotel and Restaurant { Private Dining Rooms. } Main St., opp. Main St. Depot, NORRISTOWN.

Weber Mary, widow Jacob, h 109 DeKalb
Weber Mary A., widow Devault, h 32 E Airy
Weber Pierce M., boilermaker, h 109 DeKalb
Weber Warren C., laborer, h 744 Chain
Webster William D., dispatcher P. & R., h Railroad n Depot, B'port
WEEKLY ADVERTISER, J. H. Brandt, pub, 143½ W Main (see adv)
Weidman Henry, barber, 202 W Main, h do
Weigner John, presser, h 117 W Penn
Weigner Joseph C., teamster, h 526 Barbadoes
Weikel Aaron, dep recorder, Court House, h Shannonville
Weikel George D., fireman, h 128 E Chestnut
Weikel Susan, widow Daniel, h 128 E Chestnut
Weir Mary, h 534 Green
Weirich John, barber, 506 W Marshall, h 641 George
Weisenbach Anthony, engineer, h 724 Chain
Weiss Amandus, tailor, h 633 Astor
Weiss Frederick, tailor, h 633 Astor
Weiss Ida S., tailoress, h 633 Astor
Wells Alice, spinner, h Treemount av c Airy
Wells William, shearer, h Treemount av c Airy

QUILLMAN CARRIES the LARGEST STOCK and BEST ASSORTMENT. {See Page 3.

Wells William J., principal, h 221 E Elm
Welsh Ellen Mrs., h Washington bel DeKalb
Welsh James A., patternmaker, h Marshall c Barbadoes
Welsh John, catcher, h Washington ab DeKalb
Welsh John, laborer, h Smith n Oak
Welsh Kate, tailoress, h Smith ab Oak
Welsh Margaret, weaver, h Smith ab Oak
Welsh Mary, dressmaker, h Smith ab Oak
Welsh Matthew, laborer, h Wood n Arch
Welsh Michael, h Washington bel Swede
Welsh Sarah, weaver, h Smith ab Oak
Wendlinger Simon, varieties, Washington ab Ford, h do
Wentz Henry C., h 801 Swede
Wentz Isabella, widow Thomas H., h 801 Swede
Werkheiser John H., shirtmaker, h Elm ab Cherry
Werkheiser William, mason, h E Elm n Cherry
Werkhiser Bertha, shirtmaker, h E Elm ab Cherry
Werkhiser Samuel, blacksmith, h Cherry c Elm

"To find a name you must know how to spell it."

Werntz W. Scott, conductor, h 619 Corson
Wertsner Hannah S., widow Albert, h 827 DeKalb
Wertsner Hester, widow George, h 827 DeKalb
Wessell Benjamin F., brakeman, h 530 Barbadoes
Wessell Benjamin W., teamster, h 530 Barbadoes
West Annie Mrs., grocer, Lafayette n Markley, h do
West Caddie, tack packer, h 225 E Penn
West Charles A., tackmaker, h 225 E Penn
West George, teamster, h 524 Church
West James, laborer, h 524 Church
West John L., steward State Insane Asylum, h do
Western Hotel, Isaac S. Yeakle, propr, Marshall c Chain
Western Market House Co., of Norristown, Marshall c Chain
Western Union Telegraph Co., 77 E Main
Wetzel Albert, h 402 DeKalb
WETZEL HERMAN, merchant tailor, 66 and 68 E Main, h 628 DeKalb
Wheeler James, laborer, h Railroad ab Depot, B'port
Wheeler Kate, weaver, h Rambo c Grove, B'port
Wheeler Lawrence, brickmaker, h Rambo c Grove, B'port
Wheeler Mary, weaver, h Rambo c Grove, B'port

D. M. YOST & CO. cut Floor Oil Cloths any desired width.

Wheeler Rebecca C., widow Thomas B., h 815 Swede
Wheeler Thomas, brakeman, h 6th n Ford, B'port
Whelan George, brewer, h Scheidt's Brewery
WHITCOMB HARRY H., physician, 622 DeKalb, h do
White Aaron, buttonholemaker, h 720 Cherry
White Alexander, machinist, h 635 Corson
White Alfred, helper, h Main ab Ford
White Ann E., weaver, h Main ab Ford
White Annie F., dressmaker, h 225 E Chestnut
White Charles B., engineer, h 514 E Main
White Charles E., printer Daily Times, h 59 Penn
White Charles H., butcher, h Spruce bel Willow
White Clara A., dressmaker, h 225 E Chestnut
White Daniel F., driver, h 1010 Willow
White Daniel H., bricklayer, h Airy ab Noble
White Ella E., tailoress, h 225 E Chestnut
White Ellen Mrs., h 19 W Lafayette
White George, h 514 E Main

THE DAILY REGISTER has the Largest Country Circulation.

White George W., mason, h 45 Spruce
White Hugh, mason, h Farmers' and Mechanics' Hotel
White Irvin D., laborer, h 225 E Chestnut
White Jacob, butcher, h 34 Powell
White Jacob H., butcher, h Penn bel DeKalb
White John, clerk, 26 W Main, h 68 Powell
White John H., h 68 Powell
White John H., grocer, 360 E Main, h do
White Joseph, teazer, h Main ab Ford
White Joseph H., laborer, h Sandy bel Walnut
White Kate, tobacconist, 514 E Main, h do
White Mary, retoucher, h 45 Spruce
White Mary E. Mrs., tailoress, h 59 E Penn
White Sarah, widow Charles, h 225 E Chestnut
White Susan, domestic, h 530 Swede
Whitehead Abraham, (A. Whitehead & Son), h 248 E Main
WHITEHEAD A. & SON, (Benjamin D.), drygoods, groceries and queensware, 248 E Main
Whitehead Benjamin D., (A. Whitehead & Son), h 248 E Main
Whitehead Joseph, laborer, h Grove ab 4th, B'port
Whitehead Mary, h 20 E Lafayette

Plain and Fancy GLASSWARE at QUILLMAN'S { Odd Fellows' Hall Grocery. (See Page 3).

Whiteside William D., examiner, h 642 Chain
Whitman Ann, widow William, h 615 Cherry
Whitman Charles, clerk P. & R. R. depot, h 26 2d, B'port
Whitman Fred., butcher, h 20 Front, B'port
Whitman Isaac, peddler, h 720 Cherry
Whitman Walter, butcher, h 20 Front, B'port
Whittaker William, coachman, 630 DeKalb
Whittam John, barber, Railroad ab Depot, h do, B'port
Whittam Mary, tobacconist, Railroad ab Depot, h do, B'port
Wickert William, baker, DeKalb c Front, h do, B'port
Widdoss Catharine, widow Benjamin, h 533 Green
Widdoss S. Catharine, dressmaker, h 533 Green
Widger Charles, painter, h 302 E Marshall
Widger George W., baker, 205 DeKalb, h do
Widmer Alfred, attendant State Insane Asylum, h do
Widner Isaiah, driver, h 333 E Marshall
Widroder Alfred E., tackmaker, h Pearl n Lafayette
Widroder Edward J., carpenter, h Pearl n Lafayette

NORRISTOWN HOSIERY CO., 100 E. Main, Manufacturers of HOSIERY.

Widroder Frederick G., carpenter, h Pearl n Lafayette
Widroder Lizzie, tailoress, h Pearl bel Lafayette
Widroder Sarah A., widow Frederick, h Pearl n Lafayette
Wiegner Joseph, teamster, h 526 Barbadoes
Wieland Charles A., spinner, h 212 E Penn
Wieland Christian, cabinetmaker, h Lafayette bel Swede
WILEY S. NELSON, physician, 613 DeKalb, h do
Wilgus Taylor, laborer, h Basin bel Violet
Wilkins Benjamin, carpenter, h 360 E Penn
Wilkins Charles, painter, h 360 E Penn
Wilkins Harry, tinsmith, h 520 Church
Wilkins Robert M., tinsmith, h Main bel Walnut
Wilkinson Daniel, laborer, h Beach bel Swede
Wilkinson Harry G., clerk, h 320 E Marshall
Wilkinson Isaac, clerk, h 320 E Marshall
WILKINSON JAMES, baker, DeKalb c Marshall, h do
Willans John, spinner, h Marshall n Treemount av
Williams Ann E., widow David, h 356 E Penn
Williams Annie, h 139 W Penn
Williams Dora A., stockingmaker, h 356 E Penn
Williams Elroy, printer Daily Herald, h 125 E Main

Largest DRY GOODS and CARPET HOUSE IN MONTGOMERY COUNTY. D. M. YOST & CO., Main and DeKalb, Norristown.

Williams Ezekiel H., h 57 Powell
Williams George W., barber, h Arch c Oak
Williams Jessie M., stockingmaker, h 356 E Penn
Williams John, watchman, h Willow c Wood
WILLIAMS JOHN H., associate editor Daily Herald, 73 E Main, h 125 do
Williams Jonathan, cigarmaker, h Pearl bel Lafayette
Williams Maggie, h Norris n Marshall
Williams Maria, widow Edward, h 815 Swede
Williams Newton S., tailor, h 418 Arch
Williams Sadie J., dressmaker, h 356 E Penn
Williams Thomas, laborer, h Chain ab Elm
Williams William, coachman, h 1049 Willow
Williamson Barbara, widow Charles C., h 525 E Main
Williamson Charles, coachman, h Walnut bel Main
Williamson Edward, hostler, Mill c Lafayette
Williamson Eugene, laborer, h Lafayette bel Franklin
Williamson George, hostler, Mill c Lafayette

WEST END HOTEL and RESTAURANT { L. THOMAS, Main Street, Opp. Main St. Depot, Norristown.

Williamson Ida, domestic, 525 E Main
Williamson John J., engineer, h 66 E Penn
Williamson Mill, engineer, h Ford n Washington
Williamson Orlando C., coachman, h 222 W Main
Williamson Sallie, spooler, h 525 E Main
Willmore Frances A., weaver, h 229 W Lafayette
Willmore Richard, laborer, h 229 W Lafayette
Willower John S., shoemaker, h Washington bel Franklin
Wills Frank L., cigarmaker, h 523 Barbadoes
WILLS MORGAN R., editor and proprietor Daily Herald, also Free Press, 73 E Main, h 901 DeKalb (see adv)
Wilmor William, laborer, h Beach bel Swede
Wilson Albert, brakeman, h 653 Corson
Wilson Amos, pastor Mt. Zion A. M. E. Church, h 61 Powell
Wilson Andrew, laborer, h Arch n Basin
Wilson Andrew T., produce, h 116 E Marshall
Wilson Anna M., milliner, h 116 E Marshall
Wilson Charles M., laborer, h Basin n Arch
Wilson Clarence, clerk, h 111 DeKalb
Wilson Daniel A., printer, h 61 Powell
Wilson David F., spinner, h 536 Green

ARTISTIC POTTERY and CHINAWARE at QUILLMAN'S { Odd Fellows' Hall Grocery. (See Page 3).

Wilson Edwin, machine tender, h 20 W Oak
Wilson Eliza, widow Porter, h 87 Front, B'port
Wilson Eliza, widow Robert, h Harper's al n Swede
Wilson Elizabeth, weaver, h Harper's al n Swede
Wilson Ellen Mrs., h Treemount av n Airy
Wilson Ellen, widow Isaiah, h DeKalb bel Washington
Wilson Frank W., tinsmith, 215 W Main, h do
Wilson George, bricklayer, h Moore bel Walnut
Wilson George W., plasterer, h Spruce bel Willow
Wilson Harry A., foreman, h 507 Green
Wilson Howard, brickmaker, h 43 E Marshall
Wilson John, h 112 W Airy
Wilson John, laborer, h Airy bel Walnut
Wilson John F., h Washington bel Swede
Wilson John H., livery, DeKalb bel Lafayette, h do
Wilson Joseph, shoemaker State Insane Asylum, h do
Wilson Majary E. Mrs., h 2d c DeKalb, B'port
Wilson Mary E., shirtmaker, h 20 W Oak

"To find a name you must know how to spell it."

Wilson Mattie, domestic, 13 E Elm
Wilson Minnie, shirtmaker, h Cherry ab Main
Wilson Richard, tobacconist, 526 DeKalb, h 113 W Penn
Wilson Robert, h 543 Arch
Wilson Robert C., carpenter, h Green la c Fornance
Wilson Ross R., fireman, h Moore bel Willow
Wilson Samuel G., machinist, h 87 Front, B'port
Wilson Susan, domestic, 1031 Willow
Wilson Thomas L., attendant State Insane Asylum, h do
Wilson William, twister, h 543 Arch
Winder Martha B., domestic, Jacoby bel Green
Windle Dinah, widow Sharpless, h Oak c High
Windle Joseph B., machinist, h 511 Arch
WINDSOR HOUSE, Joseph D. Armitage, DeKalb c Washington
Wingert Hiram, cigarmaker, h Kohn n Airy
Wingert William M., carpenter, h Powell bel Wood
Winget Howard, brakeman, h 536 Barbadoes
Winterbottom Joseph, spinner, h Grove ab 4th, B'port
Winterbottom Mary E., weaver, h Grove ab 4th, B'port
Winterbottom William, brakeman, h Railroad ab Depot, B'port

For Health and Comfort, Yost's Monogram Corsets excel all others. D. M. Yost & Co., Main and DeKalb.

Winters Emma, domestic, 164 DeKalb, B'port
Winters Samuel, laborer, h Powell c Spruce
Wisler Amelia, seamstress, h 625 George
Wisler Charles D., carpenter, h 625 George
Wisler Mary S., milliner, h 625 George
Wisler Sylvanus S., carpenter, h 756 Chain
Wismer Christian D., produce, h 29 E Marshall
Wisner Charles, policeman, h 128 W Marshall
Wisner Charles L., clerk, DeKalb bel Main, h 128 W Marshall
Wisner William, moulder, h 632 George
Witman Mamie, domestic, 619 DeKalb
Wolf John, engineer, h Swede bel Washington
Wolf Joseph C., carpenter, h 643 Chain
Wolf Leverett, moulder, h 204 E Main
Wolf Mary, seamstress, h Swede bel Washington
Wolf Thomas, machinist, h Airy n Noble
Wolf William, laborer, h Swede ab Fornance

THE DAILY REGISTER gives the NEWS of the WHOLE COUNTY.

Wolfe David G., carriage painter, h 411 Walnut
Wolfe George D., editor, h 22 E Airy
Wolford Charles H., tinner, h 134 W Marshall
Wolford Emma M., dressmaker, h 134 W Marshall
Wolford Jonas, carpenter, h 134 W Marshall
Wolford S. Halie, saleslady, h 134 W Marshall
Wolper William H., gardener, h 408 Barbadoes
Wonsetler William A., painter, h George ab Airy
Wood Elizabeth Mrs., h 337 E Lafayette
Wood James, h Airy n Noble
Wood Jeanette, dressmaker, h 9 E Oak
Wood Jeanette, widow William, h 502 Swede
Wood Malinda, widow Charles S., h 9 E Oak
Wood Sarah J., housekeeper, 1039 DeKalb
Wood Septimus, butcher, h 4th ab Grove, B'port
Wood Susanna S., widow James, h 514 W Main
Wood Zilpha, widow John, h 322 E Marshall
Woodhead Alfred, engineer, h 639 Astor
Woodhead Thomas, h 639 Astor
Woodland Benjamin F., conductor, h 332 DeKalb
Woodland Enos, brakeman, h 521 Astor

QUILLMAN wants everybody to SEE his FINE CHINAWARE ROOMS. See Page 3.

Woodland George Y., clerk, h 332 DeKalb
Woodland Martha, paper layer, h 91 Front, B'port
Woodland Norris M., conductor, h 540 Barbadoes
Woodland Wayne, papermaker, h 91 Front, B'port
Woodside John, laborer, h Moore n Treemount
Wooten Miriam, domestic, 412 DeKalb
Worley John, lithographer, h 545 Arch
Worley John, jr., lithographer, h 545 Arch
Worrall Thomas, (Worrall & Ratcliffe), h 24 2d, B'port
Worrall & Ratcliffe, (Thomas Worrall and Thomas Ratcliffe), woolen and cotton manufrs, Front bel Depot, B'port
Worsley Elizabeth, widow Thomas, h 18 W Lafayette
Worsley William, laborer, h 18 W Lafayette
Wright Addison, h Jacoby c Green
Wright Charles W., packer, h 738 Chain
Wright Comly, drygoods, 62 E Main, h 521 Swede
Wright Elwood R., (Keystone Hosiery Co.), h 714 DeKalb
Wright George, laborer, h Chain bel Lafayette

NORRISTOWN HOSIERY CO., 100 E. Main, Man-ufacturers of HOSIERY.

WRIGHT GEORGE, boots, shoes, trunks, valises, &c., 106 E Main, h Jacoby c Green
Wright J. Jones, job printer, 90 E Main, h 530 Green
Wright John B., laborer, h 707 Cherry
Wright Maria, widow Charles, h 18 White Row
WRIGHT MORGAN, drygoods, 14 E Main, also (Keystone Hosiery Co.), h 714 DeKalb
Wright Sylvanus H., foreman, h 542 Astor
Wright Warren A., salesman, h Jacoby bel DeKalb
Wright Willard S., boots and shoes, h 101 E Jacoby
Wright William, laborer, h Elm ab Cherry
Wright William G., blacksmith, h 542 Astor

Y

Yates William, laborer, h Beach bel Swede
Yeager Harry, gardener, h Oak c Treemount av
Yeager William, florist, Oak c Treemount av, h do
Yeagle Caroline, widow Reuben, h 48 E Chestnut
Yeakle Abraham A., prest People's Nat. Bank, also drygoods, 89 E Main, h 626 DeKalb

YOST & CO'S stock of CLOTHS AND CASSIMERS, For MEN and BOYS, is the most complete in town.

YEAKLE ATWOOD, druggist, 600 DeKalb c Marshall, h do
Yeakle Frank S., clerk, h 626 DeKalb
Yeakle Horace, clerk, h Veranda House
YEAKLE ISAAC S., Western Hotel, 418 W Marshall
Yeakle J. Morris, clerk, 89 E Main, h 626 DeKalb
Yeakle Samuel, h 800 DeKalb
Yerger Angeline, widow Andrew B., h 26 E Chestnut
Yerger Charles B., tailor, h Kohn ab Marshall
Yerger Kate, domestic, 332 W Marshall
Yerger Matilda Mrs., nurse, h 550 Green
Yerger Matthias B., bricklayer, h Kohn ab Marshall
Yerger Thomas B., bricklayer, h Spruce ab Green
Yerger William B., tinsmith, h 527 Barbadoes
Yerkes Anna, h 1101 DeKalb
Yerkes George, clerk, h 332 DeKalb
Yerkes Hannah S., dressmaker, h 332 DeKalb
Yerkes Harriet K., dressmaker, h 332 DeKalb
Yerkes Martha, h 1101 DeKalb

West End Hotel and Restaurant { Private Dining Rooms. } Main St., opp. Main St. Depot, NORRISTOWN.

Yerkes Rufus Y., station agent P. & R. R. R. depot, h 520 Chain
Yerkes Samuel S., grocer, h 904 Swede
Yerkes Sarah, widow William, h 1004 Willow
Yerkes Susan, h 1101 DeKalb
YERKES WILLIAM H., secy and treas The Daily Times, (limited), h Montgomery House
Yocom George, laborer, h 25 Mogeetown
Yocom Samuel W., laborer, h 310 E Marshall
Yocum Herbert D., cabinetmaker, h 130 W Marshall
Yocum Ellsworth, tinsmith, h 527 Barbadoes
Yocum Frank H., telegrapher, h Penn bel Arch
Yocum John, h 733 Astor
Yocum Mary A., widow Frank, dressmaker, h 416 W Airy
Yocum William D., tinsmith, h 312 E Marshall
Yost Charles W., coachsmith, Marshall c Church, h 801 Walnut
Yost Daniel B., laborer, h Ann ab Cherry
YOST D. M. & Co., (Daniel M. Yost and J. D. Haenge), drygoods, trimmings, carpets, window shades, &c., 100 and 102 E Main (see adv centre lines, also page 2)

It Costs Nothing and Pays Well to Inspect Quillman's Display. {See Page 3.

YOST DANIEL M. Col., (D. M. Yost & Co.), also (Norristown Hosiery Co.), h 414 DeKalb
Yost Ida W., tailoress, h 119 E Marshall
Yost Isaac C., tinner, h 337 Moore
Yost Jacob G., veterinary surgeon, 147 W Main, h do
Yost Jacob R., dep county treasurer, Court House, h 536 Swede
Yost Joanna, seamstress, h 119 E Marshall
Yost Kate W., shirtmaker, h 119 E Marshall
Yost Maria R., bookkeeper, h 414 DeKalb
Yost Peter C., painter, h 628 Willow
Yost Peter W., livery, Church n Marshall, h do
Yost Samuel W., teamster, h 516 Norris
Yost W. Oscar, clerk, 2 E Main, h 536 Swede
Young Daniel, tailor, 379 E Lafayette, h do
Young David D., carpenter, h 215 E Chestnut
Young Jacob, boots and shoes, 213 DeKalb, h E Main
Young James, repairsman, h Prospect av ab Rambo, B'port
Young Jennie Mrs., h 603 Cherry
Young Samuel, h 332 E Oak

Young Samuel, jr., laborer, h 332 E Oak
Young Sarah Mrs., h 715 Walnut
Youngman Emma, saleslady, 102 E Main, h 26 E Elm
Yungman Adam, cigar manufr, 85 E Main, h 26 E Elm
Yungman Hiram, cigarmaker, h 26 E Elm

Z

Zearfoss Joseph H., laborer, h Willow ab Roberts
Zeller Alphonse, glass blower, h 240 E Penn
Zeller Clara, domestic, Main c George
Zeller Louisa, weaver, h 240 E Elm
Zeller Mary, weaver, h 240 E Elm
Zepp Daniel R., laborer, h Swede n Lafayette
Zepp Franklin R., clerk, 22 W Main, h 520 Barbadoes
Zepp Mary, housekeeper, h 157 W Lafayette
Zeigler Lavina, weaver, h 807 Walnut
Ziegler Caroline, widow Jacob, h 807 Walnut
Ziegler Henry L., carpenter, h George c Oak
Ziegler Leah, domestic, 622 Swede
Zierach Richard L., tailor, h 48 E Chestnut
Zimmerman Amanda, domestic, 21 W Airy

D. M. YOST & CO. sell more CARPETS, OIL CLOTHS and SHADES than all the other stores in the town combined.

Zimmerman Annie, teacher, h 337 E Main
Zimmerman Cecelia T., h 1031 DeKalb
Zimmerman Esther, widow William, h 1031 DeKalb
Zimmerman Florrie, teacher, h 203 E Marshall
Zimmerman Frank, h 653 Chain
Zimmerman Isaac, h 653 Chain
ZIMMERMAN JACOB, coal and wood, Lafayette ab Franklin, h 337 E Main
Zimmerman J. Ida, bookkeeper, 100 W Main, h 203 E Marshall
Zimmerman John, express agent, h 203 E Marshall
Zimmerman John C., painter, h 313 E Lafayette
Zimmerman Lorenzo, h 1300 DeKalb
Zimmerman William D., bookkeeper Montgomery Nat. Bank, h 1315 DeKalb
Zimmerman William H., h 653 Chain
Zimmerman W. Irvin, gasfitter, h DeKalb bel Washington
Zinnell Josephine, housekeeper, h 143 W Marshall
Zollers John W., laborer, h George c Elm
Zollers Valentine, plasterer, h George c Elm

POTTSTOWN.

POTTSTOWN BOROUGH OFFICERS.

Chief Burgess—William P. Bach.
Clerk to Council—J. W. Guldin.
Treasurer—Ephraim K. Fritz.
Solicitor—M. D. Evans.
Surveyor—D. F. Reinert.
Street and Road Commissioner—Theo. Skean.
Borough Collector—R. Y. Swinehart.
Chief of Police—Ambrose Gilbert.
Councilmen—Second Ward, John H. Mauger, William B. Fryer; Third Ward—M. S. Lessig, Henry Seavers, George Rahm; West Ward—A. K. Lorah, George R. Harrison, H. H. Hartman, William McFarland; East Ward—David R. Bechtel, B. Frank Hipple, Robert Malsberger.

The Most Reliable TEAS and COFFEES at QUILLMAN'S.

POTTSTOWN SCHOOL BOARD.

President—Washington S. Royer.
Secretary—E. P. Ancona.
Treasurer—William H. Smith.
Directors—W. S. Royer, E. P. Ancona, H. A. Custer, William H. Smith, Horace A. Evans, Samuel P. Bertolet, Robert H. Hobart, William H. Maxwell, Edmund Guest, William P. Knapp, George N. Malsberger, Andrew H. Shultz.

FIRE DEPARTMENT.

Empire Hook and Ladder Co., No. 1, meets first Thursday of each month at their building, Franklin c Chestnut. Harry C. Whartenby, Prest; George B. Lessig, Treas; F. E. Mihlhouse, Secy.

NORRISTOWN HOSIERY CO., 100 E. Main, Manufacturers of HOSIERY.

Good Will Steam Fire Engine Co., No. 1, Hanover c Queen, meets first Thursday of each month. Augustus Miller, Prest; John Weand, Treas; M. E. Willman, Secy.

Philadelphia Steam Fire Engine Co., No. 1, meets in their building, Chestnut c Penn, on the first Thursday evening of every month; John Todd, M. D., Prest; M. S. Longaker, Treas; W. H. Antrim, Secy.

CHURCHES.

A. M. E., Beech c Franklin. Rev. J. W. Norris, Pastor.

Christ Episcopal Church, High bel Charlotte. Rev. Daniel F. Warren, D. D., Rector.

Emanuel Lutheran, Hanover c Walnut. Rev. Daniel K. Kepner, Pastor.

First Baptist Church, King c Charlotte. Rev. B. G. Parker, Pastor.

First Presbyterian, High c Evans; organized 1848. Rev. Halsey B. Stevenson, Pastor.

Friends' Meeting House, King bel Hanover.

Lutheran Church of Transfiguration, Hanover c Chestnut. Rev. Beale M. Schmucker, D. D., Pastor.

D. M. YOST & CO'S Ladies' and Misses' CLOAK MANUFACTORY is the largest in the county

Methodist Episcopal Church, High E of Franklin. Rev. J. S. Hughes, Pastor.

Salem Evangelical Church, Franklin c Beech. Rev. J. F. Heisler, Pastor.

St. Aloysius R. C. Church, Hanover c Beech. Rev. John A. Wagner, Pastor.

Trinity Reformed Church, King c Hanover. Rev. L. Kryder Evans, Pastor.

Zion Reformed Church, Hanover c Chestnut. Charles S. Wieand, Pastor.

St. Stephen's Reformed Church, Walnut c Penn. Rev. C. H. Herbst, Pastor.

SOCIETIES.

MASONIC.

Stichter Lodge, No. 254, F. A. M. George R. Harrison, W. M.; Robert S. Malsberger, S. W.; James Morris, J. W.;

WEST END HOTEL and RESTAURANT { L. THOMAS, Main Street, Opp. Main St. Depot, Norristown.

M. S. Longaker, Treas; Alex. Malsberger, Secy. Meets second Wednesday of each month at Market Opera House, King st.

ODD FELLOWS.

Excelsior Encampment, No. 85, I. O. of O. F., meets on the second and fourth Saturday evenings of each month at High c Hanover. Charles Moore, Scribe.

Madison Lodge, No. 466, I. O. of O. F., meets every Monday evening at Opera House, King st. Alex. Malsberger, Secy.

Manatawny Lodge, No. 214, I. O. of O. F., meets every Tuesday evening at High c Hanover. Charles Moore, Secy.

MISCELLANEOUS SOCIETIES.

Graham Post, No. 106, G. A. R., meets every other Friday and Saturday evenings, High c Washington sts. Samuel B. Swavely, M. D., P. C.

Madison Savings, Loan and Building Association meets on the third Saturday of each month at 453 High. John M. Cunningham, Prest; W. C. Moore, Secy.

CHOICEST GROCERIES of BEST QUALITY at QUILLMAN'S.

Manatawny Council, No. 240, O. U. A. M. Michael S. Lessig, R. S.; Benjamin F. Hipple, F. S.; Samuel B. Roeller, Treas. Meets every Saturday evening at Mechanics' Hall, Dubb's Building, High st.

Pottstown Council, No. 351, Royal Arcanum, meets on the second and fourth Thursday evenings of each month at 235 High. R. M. Root, Secy.

Pottstown Lodge, No. 367, Good Templars, meets every Thursday evening in Withers' Building, High c Charlotte. J. Harry Maxwell, W. C.; J. Hillary Lessig, R. S.

Sanatoga Tribe, No. 213, Improved O. R. M. Michael S. Lessig, C. of R.; Benjamin F. Hipple, K. of W. Meets every Wednesday evening at Mechanics' Hall, Dubb's Building, High street.

Winona Tribe, No. 75, Improved O. R. M., meets every Tuesday evening in P. O. S. of A. Hall, 235 High. H. R. Bossert, C. of R.

"To find a name you must know how to spell it."

Washington Camp, No. 92, P. O. S. of A., meets every Monday evening in their Hall, High c Penn streets. W. Y. Fryer, R. S.

Westminster Castle, No. 30, A. O. K. of M. C., meets the first and third Saturday evenings of each month, at P. O. S. of A. Hall, 235 High. H. R. Bossert, R. S.

Young Men's Christian Association, Taylor's Building, 254 High. D. K. Hatfield, Prest; A. H. Shultz, Treas; E. K. Ellis, Secy; E. Bruce Lyttle, Genl Secy.

MILITARY COMPANY.

Company A, 6th Regt., N. G. P., meets at their Armory, High ab Hanover. H. A. Shenton, Capt.; Horace Evans, 1st Lieut; W. H. Schuyler, 2d Lieut.

ACADEMY.

The Hill, High n limits. Principal, John Meigs.

BLACK SILKS a specialty at D. M. YOST & CO'S, Main and DeKalb Norristown.

BAND.

Pottstown Silver Cornet Band, 135 High, meets every Saturday evening. Hugh High, Leader.

NEWSPAPERS.

Daily Chronicle, 254 High. Published every morning (Sunday excepted), by A. R. Saylor & Bro. Terms, ten cents per week; $4.50 per annum.

Pottstown Chronicle (The), 254 High. Published every Saturday by A. R. Saylor & Bro. Terms, $1.50 per annum, in advance.

The Daily Pottstown Ledger is published every afternoon, except Sunday, at 305 High, by W. J. Binder. Terms, $4.50 per year. Delivered to subscribers at ten cents per week.

The Montgomery Ledger is published every Tuesday at 305 High, by W. J. Binder. Terms, $2.00 per year if paid in advance.

THE REGISTER is the ONLY DEMOCRATIC DAILY PAPER in the COUNTY.

BOYD'S POTTSTOWN DIRECTORY.

ABBREVIATIONS USED IN THIS DIRECTORY.—Ab., above; al., alley; av., avenue; bel., below; bet., between; c., corner; do., ditto; E., east; ft., foot; h., home; la., lane; n., near; N., north; r., rear; rd., road; R. R., railroad; sq., quare; S., south; W., west.

A

Abraham Fritz, laborer, h 36 Apple
Achey Samuel G., carpenter, h Charlotte ab Jefferson
Acker Daniel S., carpenter, h 427 King
Acker Filmore, machinist, h High ab York
Adams Express Co., John S. Weand, agt, 237 High
Ahner George, brakeman, h 431 Walnut

Don't leave town without seeing {QUILLMAN'S STORE AND WAREROOMS.{ See Page 3.

Albright David, puddler, h Cherry bel Franklin
Albright Henry L., laborer, h Charlotte ab Jefferson
Albright Irvin, helper, h York bel 4th
Albright Jacob L., laborer, h Charlotte ab Jefferson
Albright Reuben, blacksmith, h 517 Chestnut
Albright William H., helper, h 534 King
Albright William H., printer Daily Ledger, h 323 Chestnut
Allen John S., trimmer, h 409 Chestnut
Allen Mahlon, h 408 Walnut
ALTHOUSE J. FRANK, (Althouse & Greenoff), also planing mill, Apple ab Washington, h 74 Franklin (see adv)
ALTHOUSE & GREENOFF, (J. Frank Althouse and Thomas Greenoff), coal, Franklin n South
American House, High c Washington
Amole Albert, mill hand, h 443 Beech
Amole Eber H., brakeman, h 450 King
Amole George C., carpenter, h 218 South
Ancona Charles, clerk, 307 High, h 333 do

NORRISTOWN HOSIERY CO., 100 E. Main, Manufacturers of HOSIERY.

ANCONA E. P., druggist, 307 High, h 333 do
Anderson William, laborer, h Walnut n Grant
Andre A. John, photographer, 233 High, h Hanover ab Chestnut
Andre Annie M., music teacher, h Hanover ab Chestnut
Andre Matilda C., widow John A., h Hanover ab Chestnut
Andrews John W., gardener, h al r High c Washington
Anthony Kate, saleslady, 300 High, h 147 Chestnut
Antrim Daniel K., roller, h South ab Washington
Antrim Daniel M., heater, h Cherry ab Washington
Antrim W. Harry, stationer, 319 High, h 135 Walnut
Antrim William L., paper hanger, h Chestnut ab Penn
Antrim William M., painter, 364 Walnut, h do
Apple Hannah M., h Charlotte ab Beech
Apple Lewis C., h Charlotte ab Beech
Apple Mary A., h Charlotte ab Beech
Apple Sarah J., h Charlotte ab Beech
Applebaugh Horace, scale master, h 577 King
Armpriester Cyrus C., ticket agent P. & R. R. R. depot, h 7 Walnut

D. M. YOST & CO. sell Standard Makes of BLACK CASHMERES ten per cent. less than other houses.

Armpriester Elizabeth, widow Samuel, h 154 N Evans
Arms Jennie, teacher, h 107 King
Arms John W., select school, 130 Walnut, h 107 King
Arms Mary E., teacher, h 107 King
Armstrong Charles, nail feeder, h 68 S Evans
Armstrong George W., foreman, h 354 Chestnut
Arndt Daniel, mill hand, h Manatawny n 3d

The Pottstown Steam Planing Mill
J. FRANK ALTHOUSE, Proprietor.
Wholesale and Retail Manufacturer of
FRAMES, SASH
Shutters, Blinds, Doors, Mouldings, Brackets, Scrolls, &c.
FACTORY, APPLE STREET, WEST OF WASHINGTON, POTTSTOWN.
We have recently added a WHOLESALE AND RETAIL LUMBER YARD, which is stocked with everything usually found in a first-class yard.

West End Hotel and Restaurant { Private Dining Rooms. } Main St., opp. Main St. Depot, NORRISTOWN.

Ashenfelter William J., (Ashenfelter & Shuler), also physician, h 145 King
ASHENFELTER & SHULER, (W. J. Ashenfelter and L. I. Shuler), druggists, 155 High
Auchenbach Frank, clerk, 123 High, h do
Auchenbach Harry, clerk, 103 High, h 36 King
Auchenbach Mary Mrs., h 123 High
Auchenbach William, grocer, 103 High, also china, &c., 123 do, h do
Auchy Charles, h 51 High
AUCHY FRANK H., merchant tailor and clothier, 211 High, h do
Auchy George B., chemist, h 211 High
Auchy Henry, moulder, h 526 King
Auchy Louisa, seamstress, h 51 High
Auman Christianna, widow Henry, h Jefferson av n Grant
Auman Franklin D., helper, h 513 Chestnut
Ayre John, laborer, h South n Keim

B

Babel Matthias, laborer, h Adams bel Walnut

QUILLMAN CARRIES the LARGEST STOCK and BEST ASSORTMENT. { See Page 3

Bach William P., harness, 208 High, h 344 Chestnut
BAHR JACOB S., hats, caps and furnishing goods, 157 High, h 101 King
Bahr William, blacksmith, h Apple ab Washington
Baily Mifflin W., (Baily & Baldwin), h 316 King
Baily & Baldwin, (M. W. Baily and R. J. Baldwin), stoves, 252 High
Baker Howard B., helper, h 3d ab York
Baker Lewis E., trimmer, h 367 Walnut
Baker William, mill hand, h Lincoln bel Washington
Baldwin Ann H., widow Robert, h 20 N Charlotte
Baldwin Robert J., (Baily & Baldwin), h 20 N Charlotte
Ball Henry, laborer, h Beech n Sheridan
Bames Angeline, widow Reuben, h Beech c Evans
Bander Simeon, plasterer, h 554 Walnut
Bankers' and Merchants' Tel. Co., W. W. Mintzer, manager, 241 High
Banks Charles E., machinist, h 533 High

"To find a name you must know how to spell it."

Banks W. Wilbur, machinist, h 435 High
Bannon Andrew C., plumber, h 5 Laurel
Bare David, laborer, h Lincoln av ab Franklin
Barlow Mahlon H., fireman, h 337 Walnut
Barlow Owen E., telegrapher, h 44 King
Barr Joseph, engineer, h 2d ab York
Bartles Charles, laborer, h 115 N Washington
Bashore Ellsworth, druggist, h 307 High
Bassett Joseph J. H., supt, h 26 High
Bathman Henry, laborer, h 134 Walnut
Bathman Jacob, helper, h 134 Walnut
Batman Frank, laborer, h 435 Walnut
Batzel William, blacksmith, h Spruce ab Oak
Bauer Alexander S., clerk, 146 High, h York c High
Bauer George, h 256 South
Bauer John G., laborer, h 152 N Evans
Bauer Rosina, widow Michael, h 256 South
Bauer Samuel B., machinist, h 375 Walnut
Baumeister Christian, puddler, h 407 Walnut
Baver Jacob, music teacher, h 521 Chestnut
Bean Benjamin, roller, h South bel Penn

D. M. YOST & CO. cut Floor Oil Cloths any desired width.

Bean Christian S., laborer, h 446 Walnut
Bean Ellis, laborer, h 446 Walnut
Bean George, catcher, h South bel Penn
Bean John, laborer, h South bel Penn
Bean Nathaniel, catcher, h South bel Penn
Beard Amos H., clerk P. & R. shops, h at Reading
Bechtel Catharine, widow George W., h Washington bel Beech
Bechtel Charles, foreman, h 7 Laurel
Bechtel C. William, furnace builder, h South bel Franklin
Bechtel David, bricklayer, h 114 N Warren
Bechtel David R., furnace builder, h South bel Franklin
Bechtel Edward, harnessmaker, h Merchants' Hotel
Bechtel Jacob, h 604 High
Bechtel Joseph, laborer, h Chestnut bel Adams
Bechtel Joshua, tobacconist, Queen opp Depot, h do
Bechtel Sophia Mrs., h Beech c Charlotte
Bechtel William W., carpenter, h 331 Walnut

THE DAILY REGISTER has the Largest Country Circulation.

Bechtold Grant, nailer, h 11 Laurel
Bechtold Sarah, widow David, h 11 Laurel
Beck Elizabeth, widow Francis, h York bel 4th
Beckley Joseph, nail feeder, h Cherry bel Charlotte
Beckwith George D., laborer, h Charlotte ab Queen
Beecher Daniel H., h King n Hanover
Beecher Frank, puddler, h Beech ab Washington
Beecher John V., agent, h Apple bel Franklin
Beecher Lyman, (L. & W. C. Beecher), h 315 King
BEECHER L. & W. C., drygoods, 223 High
Beecher Samuel, cashier, 223 High, h King n Hanover
Beecher William C., (L. & W. C. Beecher), h High bel Baily
Beeler Ida, seamstress, h Walnut ab Warren
Beeler Townsend, mason, h Walnut ab Warren
Behle Edward, carpenter, h South bel Charlotte
Behrle Charles W., baker, Queen bel York, h do
Bell Frank N., puddler, h 4th n Manatawny
Bell Margaret, widow Charles, h Jefferson c Franklin
Belser Alois, laborer, h Merchants' Hotel
BENNETT DAVID H., propr Washington House, Washington c King, h do

Plain and Fancy GLASSWARE at QUILLMAN'S { Odd Fellows' Hall Grocery. (See Page 3).

Benner Clara V., dressmaker, 173 N Franklin, h 402 Beech
Benner Henry, laborer, h 524 Walnut
Benner John, laborer, h 402 Beech
Bentel Christian, baker, h 266 High
Berge Maria, widow William, h 508 King
Berkhimer Albert, laborer, h 332 Walnut
Berkhimer Jesse, cupola tender, h Washington bel Beech
Berkhimer William, polisher, h Washington bel Beech
Bernheiser Levi, boatman, h York n limits
Bertolet Albert G., laborer, h New bel Evans
Bertolet Elmira, widow Abraham, h 325 King
Bertolet George L., driver, h New bel Evans
BERTOLET HENRY R., drygoods and groceries, 451 High, h 517 King
Bertolet Morris F., heater, h New bel Evans
Bertolet Samuel P., (Bertolet & Miller), h Hanover bel South
Bertolet Samuel S., livery, 117 N Washington, h New bel Evans

NORRISTOWN HOSIERY CO., 100 E. Main, Manufacturers of HOSIERY.

BERTOLET & MILLER, (Samuel P. Bertolet and Theodore B. Miller), Pottstown Roller Mills, Hanover c South (see adv)
Bertolette Elizabeth, h 324 High
Bertolette Esther, h 324 High
Beshore Ellsworth S., clerk, 447 High, h 307 do
Betz William, laborer, h Beech n Hanover
Bickel Albert W., brakeman, h Queen bel Hanover
Bickel Jacob F., carpenter, h 4th ab York
Bickel Levi, laborer, h Jefferson ab Hanover
Bickel Milton A., hostler, h Lincoln av ab Franklin
Bickel Sarah Mrs., h Queen bel Hanover
Bickhart Milton, furnaceman, h Spruce ab Oak
Bickle Frederick, helper, h Beech bel Franklin
Biederwolf Philip P., laborer, h Cherry ab Franklin
Biehl Daniel, weighmaster, h Manatawny c Beech
Biehl Henry, laborer, h South ab Washington
Biehl Samuel, laborer, h 4th n Manatawny
Biehler Jacob, puddler, h Jefferson bel Franklin
Binckley John, machinist, h 11 Laurel
Binder Aaron, laborer, h r 620 Chestnut

Largest DRY GOODS and CARPET HOUSE IN MONTGOMERY COUNTY. D. M. YOST & CO., Main and DeKalb, Norristown.

BINDER JEREMIAH H., business manager Daily Pottstown Ledger, h 323 Chestnut
Binder John M., carpenter, h Spruce ab Oak
Binder Lizzie S., dressmaker, h 120 S Charlotte
Binder Mahlon M., barber, 235 High, h 535 do
Binder Millie Z., h 323 Chestnut

S. P. BERTOLET. THEO. B. MILLER.

Pottstown Roller Mills,

POTTSTOWN, PENNA.

BERTOLET & MILLER,

(Successors to Gabel, Bertolet & Co).

MILLERS AND MANUFACTURERS OF

Choice Roller Flour

AND DEALERS IN GRAIN FEED, ETC.

WEST END HOTEL and RESTAURANT { L. THOMAS, Main Street, Opp. Main St. Depot, Norristown.

Binder Stephen, watchman P. & R. depot, h Evans c Beech
Binder Susan P., widow Jacob, h 370 Walnut
BINDER WILLIAM J., editor and propr Daily Pottstown Ledger, 305 High, h 267 King (see adv)
Binder William M., printer Daily Ledger, h 323 Chestnut
Bisel Frank P., engineer, h 554 Walnut
Bishop Jane, widow William, h Penn n High
Bishop William S., carpenter, h 317 Walnut
Bitting Irving, laborer, h 540 King
Bitting Isaac K., laborer, h 302 Walnut
Bitting Jesse, cabinetmaker, h Jefferson ab Hanover
Bitting John S., carpenter, h 540 King
Bitting Jonathan, clerk, Beech c Charlotte, h do
Bitting Joseph, carpenter, h Walnut n Sheridan
Black Charles B., conductor, h 165 Queen
Black Henry, watchman, h 165 Queen
Black J. Edwin, plate finisher, h 58 S Evans
Black John H., brakeman, h 165 Queen
Blackman Mary, widow Thomas, h 513 King
Bland George, clerk, 443 High, h 13 Laurel
Bliem J. Stauffer, clerk, 146 High, h Shuler House

ARTISTIC POTTERY and CHINAWARE at QUILLMAN'S { Odd Fellows' Hall Grocery. (See Page 3).

Bliem Stauffer, clerk, h Hanover ab Chestnut
Bliem William S., clerk P. & R. shops, h at Limerick Station
Bliem John E., carpenter, h York n 4th
Boettner Justus W., tailor, h 3d ab York
Bond Frank W., laborer, h Cherry ab Washington
Bond John H., nailer, h Cherry ab Washington
Book Frederick, laborer, h 420 Walnut
Boone Amos S., salesman, 223 High, h 21 King
Boone Charles H., clerk, Penn c Water, h 121 High
Boone Daniel S., machinist, h 169 N Franklin
Boone Frederick L., laborer, h 21 King
Boone Huizinga M., clerk, 271 High, h 21 King
Boone Samuel, helper, h 24 Walnut
Bordeman John, helper, h 420 Beech
Borkey Henry W., mason, h 348 Beech
Bossert George, h 246 Chestnut
Bossert Henry R., bill poster, h 246 Chestnut
Bossert Mary E., saleslady, 207 High, h 246 Chestnut

DAILY ESTABLISHED 1873. WEEKLY ESTABLISHED 1843.

DAILY

POTTSTOWN LEDGER

Issued Every Afternoon (Sunday Excepted),

AT 305 HIGH STREET,

BY

W. J. BINDER, Editor and Proprietor.

Terms:—10 cents per Week, delivered by Careful Carriers. By Mail, $1.20 for 3 Months; $2.25 for 6 Months; $4.50 for 1 Year. Local News a specialty. An Excellent Advertising Medium.

THE MONTGOMERY LEDGER

WEEKLY EDITION. ISSUED EVERY TUESDAY.

Terms:—$1.50 per Annum, strictly in advance. If paid within six months, $1.75, at expiration of year, $2.00. These terms will be rigidly adhered to. THE MONTGOMERY LEDGER is one of the old-established newspapers of the county, and enjoys a large circulation. It is one of the best ADVERTISING MEDIUMS circulating in Montgomery County.

THE Ledger Job Office

The Jobbing Department of the LEDGER is first-class in every respect.

POSTER PRINTING A SPECIALTY.

Every description of work done, from a GUTTER SNIPE to a POSTER as big as the side of a barn, and from a FINE VISITING CARD to a BOOK.

All business letters should be addressed to

THE LEDGER, Pottstown, Pa.

THE DAILY REGISTER gives the NEWS of the WHOLE COUNTY.

Bosworth Jeremiah, cooper, h Cherry ab Evans
Bosworth Virginia S., music teacher, h South ab Evans
Boughter Eli J., carpenter, h 120 S Hanover
Boughter Isaac, laborer, h 3 4th
Boughter Mary P., teacher, h 120 S Hanover
Boughter Vallie S., saleslady, 269 High, h 120 S Hanover
Bowen Charles H., clerk, h Shuler House
Bowen C. Hassell, china, 259 High, h High bel Baily
Bowers Henry E., machinist, h 119 King
Bowman Zachariah, blacksmith, h 216 Chestnut
Boyer Abraham, puddler, h 622 Chestnut
Boyer Adam, laborer, h Jefferson n Franklin
Boyer Alice, saleslady, 269 High, h 414 Cherry
Boyer Andrew J., stocker, h Beech n Franklin
Boyer Charles S., forgeman, h Hanover ab Beech
Boyer Daniel R., plasterer, h Evans n Lincoln
Boyer Edward, laborer, h 410 Walnut
Boyer Enoch, catcher, h 4th ab York
Boyer George W., plasterer, h Evans n Lincoln av
Boyer James F., carpenter, h 255 Chestnut
Boyer J. Lewis, shoemaker, h 329 Chestnut

QUILLMAN wants everybody to SEE his FINE CHINAWARE ROOMS. See Page 3.

Boyer John, laborer, h 3d ab York
Boyer John B., blacksmith, h Cherry bel Franklin
Boyer John H., heater, h 324 Cherry
Boyer John T., puddler, h Manatawny n Chestnut
Boyer Jonas, plasterer, h 363 Walnut
Boyer Leah, widow Joseph, h Beech ab Franklin
Boyer Philip R., watchman, h 337 Walnut
Boyer Samuel, painter, h 62 Chestnut
Boyer Sarah A., widow Augustus, h 443 High
Boyer Sylvester L., laborer, h 337 Walnut
Boyer William, painter, h 62 Chestnut
Boyer William R., plasterer, h Evans n Lincoln
Boyle John H., driver, h New ab Franklin
Boyle Terrence, blacksmith, h American House
Bradford Elvina R., teacher, h Evans c South
Bradford George W., puncher, h Evans c South
Bradford Rebecca, widow John S., h Evans c South
Bradley Walter, electric lights, h 528 Chestnut

NORRISTOWN HOSIERY CO., 100 E. Main, Manufacturers of HOSIERY

Brandt Harvey S., clerk, 248 High, h 122 King
Brassock Emerich, laborer, h Walnut r Hill School
Breidenbach Amos, h Queen bel Hanover
Brendlinger Morris, carpenter, h Charlotte ab Oak
Brensinger Edward, farmer, h High opp Warwick Furnace
Brensinger Edward, laborer, h Beech ab York
Brensinger James, nailer, h Beech bel York
Brensinger Joseph, laborer, h 3d ab York
Brensinger Solomon, farmer, h High opp Warwick Furnace
Bridenbaugh Franklin, carter, h South ab Washington
Britten Annie M., widow Linderman, h 417 Chestnut
Britten Mary A., nurse, h 417 Chestnut
Brizzolari Anthony, grocer, 372 High, h do
Brizzolari Frederick, clerk, 372 High, h do
Brook William, h 259 Chestnut
Brooke Charles, clothier, 137 High, h 347 Chestnut
Brooke Isaac, stove manufr, h King ab Hanover
Brooke James F., tinsmith, h Lincoln av ab Franklin
Brooke Kate, h 347 Chestnut
Brooke Sarah R. Miss, h 47 High
Brosious William, laborer, h King ab York

YOST & CO'S stock of CLOTHS AND CASSIMERS, For MEN and BOYS, is the most complete in town.

Brower Amos, laborer, h 61 S Evans
Brower John, brakeman, h Queen bel Hanover
Brown Ann, h 356 Chestnut
Brown Benjamin, blacksmith, h 52 Chestnut
Brown Elizabeth, widow Michael, h Cherry ab Evans
Brown John, mason, h 411 Walnut
Brown Norris, laborer, h r 68 S Charlotte
Brownback Lydia, dressmaker, h 222 South
Brownback Mary A., widow John G., h 222 South
Brownmiller Charles M., clerk P. & R. R. R. depot, h 405 Chestnut
Brower John, carpenter, h 3d ab York
Brower John, laborer, h 537 High
Brumbach Daniel G., laborer, h 4th ab York
Brunner William, carpet weaver, 16 Chestnut, h do
Buchanan George W., paver, h 608 Chestnut
Buchanan J. Frank, plasterer, h 445 Walnut
Buchanan Samuel, plasterer, h 445 Walnut

West End Hotel and Restaurant { Private Dining Rooms. } Main St., opp. Main St. Depot, NORRISTOWN.

Buchanan Victor S., plasterer, h 445 Walnut
Bucher David, laborer, h Beech n Charlotte
Bucher Henry, shoemaker, h 19 Walnut
Bucher John M., shoemaker, 505 High, h 331 Beech
Bucher Lewis H., nailer, h 74 N Warren
Bucher Sebastian M., filler, h York bel 4th
Buck Eva C., saleslady, 229 High, h 261 do
Buckley Mary A., widow Benjamin P., h 27 Water
Buckley William P., (Buckley & Guest), h 120 King
Buckley & Guest, (William P. Buckley and Edmund Guest), iron founders, High c Warren
Buckwalter Ann, widow Samuel, h 408 High
Buckwalter Darlington, plater, h 119 High
Buckwalter George, h 348 Chestnut
Buckwalter Harry, laborer, h Penn bel Queen
Buckwalter Jacob, carpenter, h Queen n Keim
Buckwalter Jesse, carpenter, h Penn bel Queen
Buckwalter William, brakeman, h Jefferson bel Evans
Bull Richard S., barber, Queen opp Depot, h do
Bull Richard T., barber, 104 High, h Manatawny bel Chestnut
Bunn Elizabeth R., h 48 King

It Costs Nothing and Pays Well to Inspect Quillman's Display. {See Page 3.

Bunn Kate R., h 48 King
Bunn William R., clerk, 103 High, h 52 do
Bunting John A., (Bunting & Son), h 154 N Hanover
Bunting Samuel M., (Bunting & Son), h 201 High
Bunting William M., h 201 High
Bunting & Son, (S. M. and J. A.), hats and caps, 201 High
Burdan John O., mill hand, h Manatawny n Beech
Burk George W., laborer, h Water bel Warren
Burke John, helper, h Cherry ab Franklin
Burns Frank, mill hand, h 3d ab York
Burns John F., bartender, 509 High, h do
Burns Jonas W., fireman, h Franklin ab Chery
Burns Patrick, laborer, h Cherry ab Washington
Burns Robert S., clerk, 227 High, h 317 King
Busch Albert, confectioner, 64 High, h do
Busch William, confectioner, 217 High, h 50 King
Bush Zacharias Y., wheelwright, h 410 Walnut
Butler Augustus G., barber, h 122 Walnut n York

"To find a name you must know how to spell it."

Butz Abraham, carpenter, h Cherry bel Evans
Butz George W., watchman, h 420 Walnut
Butz William H., moulder, h Cherry bel Evans
Byar Henry W., machinist, h Beech ab York
Byar Lewis B., general jobbing, York c Walnut, h do
Byar Lewis N., (Byar & Bro.), h 3 Walnut
Byar T. Jefferson, (Byar & Bro.), h York n Walnut
Byar & Bro., (T. Jefferson and Lewis N.), iron and brass castings, York c Walnut
Byerly Walter, laborer, h High n Warren
Byers Huizinga C., clerk, 271 High, h 124 King
BYERS JOSHUA, justice of the peace, 56 High, h 124 King
Byers Lyman W., chief clerk, Baily n R. R., h 126 King

C

Cadwalader Annie B., millinery, 242 High, h 138 Walnut
Cadwalader Benton, clerk, 242 High, h 138 Walnut
Cadwalader Isaac, h 138 Walnut
Cadwalader Joseph L., furnaceman, h 138 Walnut
Caine Patrick, laborer, h Spruce n limits

D. M. YOST & CO. sell more CARPETS, OIL CLOTHS and SHADES than all the other stores in the town combined

Call Fannie A., widow Henry W., h Cherry bel Evans
Callahan Hugh J., moulder, h Madison n Queen
Campbell Edward, engineer, h 426 Walnut
Campbell Elizabeth, widow Coleman, h South bel Hanover
Campbell Matthias, watchman, h 428 Walnut
Campbell M. Ellen, teacher, h South bel Hanover
Campbell Mifflin, heater, h Cherry bel Charlotte
Cannon J. Marshall, marble cutter, h 31 Water
Carey George, butcher, h 23 Laurel
Carey J. Harry, printer Daily Ledger, h Walnut c Charlotte
Carey Mary, widow Manning, h 272 Walnut
Carlin Thomas, nailer, h South bel Charlotte
Carlin William, heater, h 544 Walnut
Carr Harry W., heater, h Cherry bel Franklin
Carr Jonathan C., piler, h Cherry bel Franklin
Carr Thomas, brakeman, h Queen bel York
Carty Lewis, jr., clerk, 209 High, h 325 King
Casselberry Elizabeth, widow Richard, h 243 High

In the DAILY REGISTER Advertisers can reach Town and Country People.

Casselberry John W., (J. W. Casselberry & Co.), h 246 King
Casselberry J. W. & Co., (W. L. Williamson), bankers, 255 High
Casselberry Josiah B., merchant tailor, 309 High, h do
Casselberry Kate, teacher, h 243 High
Casselberry Marmaduke B., tanner, 251 High, h High bel Franklin
Casselberry Mary A. Mrs., boarding, 261 High, h do
Casselberry William W., salesman, h 261 High
Cauler John, laborer, h Evans bel Jefferson
Cavan Bernard, laborer, h 526 Chestnut
Charles Henry A., driver, h 259 King
Charles Jacob S., fruit stand, High c Hanover, h 33 Walnut
Chillson Waters S., clerk P. & R. R. R. depot, h 153 High
Chouinord Louis, nail feeder, h 431 King
Christman Charles, tailor, h Manatawny n Beech
Christman Henry, laborer, h 62 Chestnut
Christman Henry B., salesman, h Washington c Walnut
Christman Jacob S., grocer, Washington c Walnut, h do
Christman John B., clerk, Washington c Walnut, h do
Christman Mary, widow Jerry, h York bel 3d

The Most Reliable TEAS and COFFEES at QUILLMAN'S.

Christman Minard L., draughtsman P. & R. R. R. depot, h 153 High
Christman Sophia, widow Isaac, h Charlotte c Walnut
Christopher Robert, puddler, h Charlotte c Chestnut
Clark Charles E., policeman, h Apple bel Franklin
Clark Edward N., agent Singer Sewing Machines, 45 High, h do
Clark Mary, seamstress, h 255 Chestnut
Clark Philip, laborer, h Water ab Washington
Clark Thomas, helper, h Water ab Washington
Clarke Annie, h 125 High
CLARKE'S RESTAURANT, Henry N. Graffen, propr, 125 and 127 High
Clauser Daniel, laborer, h Penn bel Queen
Clauser Ephraim, laborer, h Cherry bel Charlotte
Clauss James D., agent, h King c Adams
Clay Ann, widow Aaron H., h 528 King
Clay Clara R., teacher, h 528 King

NORRISTOWN HOSIERY CO., 100 E. Main, Manufacturers of HOSIERY.

Clay Harry B., green grocer, 445 High, h 528 King
Cleaver Kimber, helper, h 133 King
Cleaver Samuel, laborer, h 9 Walnut
Clous James B., ice dealer, h Beech c York
Cofrode Bion T., engineer, h 114 Chestnut
Cofrode Daniel R., supt, Baily n R. R., h King bel Baily
Cofrode Joseph H., (Cofrode & Saylor), h at Phila.
Cofrode Parker, foreman, h Walnut ab Adams
Cofrode & Saylor, (J. H. Cofrode and F. H. Saylor), bridge builders, Baily n the R. R.
Cole Thomas, tobacconist, 142 High, h Shuler House
Coller Alexander, machinist, h Chestnut bel Penn
Coller Joshua, h 13 King
Coller Mahlon, engineer, h Walnut bel Penn
Colley Christian, laborer, h 402 Walnut
COLLINS ALBERT S., furniture, carpets, &c., 113 High, h 29 do (see adv)
Collins James, engineer, h American House
Collum John, laborer, h Warren bel Walnut
COLONNADE HOTEL AND RESTAURANT, Mrs. Martha Eschbach, propr, Queen opp depot (see adv)

D. M. YOST & CO'S Ladies' and Misses' CLOAK MANUFACTORY is the largest in the county

Commaskey Barney, laborer, h 450 High
Conard Jeremiah, conductor, h 4th ab York
Connard Thomas, laborer, h Water bel Baily
Conner Annie L., teacher, h 59 S Evans
Conner Joseph, shoemaker, 59 S Evans, h do
Conner Sallie A., machine operator, h 59 S Evans
CONNELL ROBERT E., East End Saloon, 509 High, h do
Conrad Daniel D., salesman, h 432 King
Conrad Samuel D., salesman, h 444 King

A. S. COLLINS,
Furniture, Carpets, Oil Cloths
PIANOS AND ORGANS.
No. 113 High Street, Pottstown, Penna.

WEST END HOTEL and RESTAURANT { L. THOMAS, Main Street, Opp. Main St. Depot, Norristown.

Cook Edgar S., manager Warwick Iron Co., h High c Manatawny
Cook George, slitter, h 3 Laurel
Cook Isaac N., foreman, h Shuler House
Cook Jesse M., h 549 High
Cooke Morris, mill hand, h 75 S Evans
COOKEROW MARTIN B., cigars and tobacco, 245 High, h 147 Chestnut
Corbett George W., clerk P. & R. R. R., h Cherry bel Evans
Corbett Henry J., nailer, h Cherry bel Evans
Corbett John, chipper, h Cherry bel Evans
Cornelius Charles S., carrier, h Lincoln av n Washington
Cornwall Harry, nailer, h 442 Cherry
Correll Adam, driver, h 41 High
Cockett William B., planer, h Madison bel High
Crager Stephen H., teacher, h 309 Walnut
Crain George E., draughtsman, h 325 King
Cramer Albert, painter, h Washington bel Beech
Crane George E., draughtsman, Baily n R. R., h King bel Charlotte
Crawford John S., h South ab Washington

CHOICEST GROCERIES of BEST QUALITY at QUILLMAN'S.

Creighton Thomas, moulder, h Franklin ab Lincoln av
Crockett Hannah A., widow David, h 30 High
Crosby David P., salesman, h 57 King
Crosby Frank P., pool room, 240 High, h 242 do
Crosby Lewis M., riveter, h 57 King
Crosby Lot, mill hand, h Beech n Hanover
Crosby Lot E., moulder, h 28 High
Crosby Newton G., riveter, h 57 King
Crosby T. Jefferson, plumber, 150 High, h 57 King
Crosby Thomas, sexton, h Beech bel Hanover
Crosby Thomas P., shoemaker, h Beech n Hanover
Crouthamel Monroe, tanner, h Charlotte ab Beech
Cunningham John, laborer, h Hanover c South
CUNNINGHAM JOHN M., druggist, 447 High, h 446 King
Curley Thomas, roller, h 348 Beech
Custer David, carpenter, h Queen n Montgomery
Custer Elizabeth, widow Aaron L., h 226 King

"To find a name you must know how to spell it."

Custer Horace A., bookseller, 231 High, h 226 King
Custer J. Warren, music teacher, h 348 Chestnut

D

DAILY POTTSTOWN LEDGER (THE), W. J. Binder, publisher and proprietor, 305 High (see adv)
Dampman Howard P., cutter, h 22 N Charlotte
Dampman Isaiah K., plasterer, h 418 Walnut
Dampman Lewis, merchant tailor, 22 and 24 N Charlotte, h do
Daub Henry S., shoes, 233 High, h 16 do
Daub James N., cooper, h Charlotte ab Jefferson
Daub Leana, widow Daniel, h 16 High
Daub Samuel S., coal agt, h 14 High
Davies Edward S., iron manufr, h High ab Franklin
Davis Edward E., editor, h 410 High
Davis Elizabeth B., widow William, h High bel Washington
Davis Hannah, widow Aaron, h 326 Cherry
Davis Helena M., physician, 112 S Hanover, h do
Davis Henry P., charger, h 124 S Charlotte
Davis Hezekiah B., plumber, 212 High, h 64 N Warren

BLACK SILKS a specialty at D. M. YOST & CO'S, Main and DeKalb Norristown.

Davis John, physician, 112 Hanover, h do
Davis Laura E., teacher, h 410 High
DAVIS LEWIS H., editor Daily Pottstown Ledger, h 410 High
Davis Sallie J., teacher, h 410 High
Davis Thomas T., barber, 366 High, h r 419 Beech
Dawes John A., draughtsman, Baily n R. R., h 325 King
Dearolf Abraham, foreman, h 322 Cherry
Dearolf Charles, mill hand, h 3d ab York
Dearolf Edward, roller, h Penn bel South
Dearolf Elijah, puddler, h 73 S Evans
Dearolf George H., laborer, h 117 King
Dearolf Henry, puddler, h Beech bel Franklin
Dearolf Lewis R., puddler, h 449 Walnut
Decker George, mason, h Water bel Baily
Decker Isaac J., wreckmaster, h Franklin c Cherry
Deeds Albert, stone mason, h 4th ab Johnson
Deeds Katie, dressmaker, h 64 S Evans

THE REGISTER is the ONLY DEMOCRATIC DAILY PAPER in the COUNTY.

Deeds Thomas, wheelwright, h 64 S Evans
Deener James, puddler, h 420 Beech
Deeter Samuel M., straightener, h 556 Chestnut
Defrain Amanda, h 450 Walnut
Defrain Benjamin F., box manufr, h Charlotte c Beech
Deibert Jeremiah T., carpenter, h South ab Franklin
Deibert William, driver, h 452 High
DeKalb Levi, carpenter, h Warren c King
Delaplane Francis S., catcher, h 4th ab York
Delaplane George, helper, h South n Keim
Delaplane Jacob, laborer, h South n Keim
Delaware & Atlantic Telegraph and Telephone Co., Charles F. Sisler, manager, 159 High
Delcamp Benjamin F., butcher, h High c Warren
Deliker Harry, painter, h Beech n Thomas
Dellicker John, laborer, h 422 Beech
Dellicker William R., wheelwright, h 438 Beech
Dellicker William S., grocer, 422 Beech, h do
Dencamp Henry H., carpenter, h Walnut n Grant
Dengler Jacob S., blacksmith, h 70 N Warren
Derr Frederick, wheelwright, h Evans c Beech

Don't leave town without seeing {QUILLMAN'S STORE AND WAREROOMS.{ See Page 3.

Derr James H., carpenter, h 70 S Charlotte
Derr Sarah, widow David, h 121 King
Detter George, helper, h Keim bel Queen
Dettra George, helper, h 332 Walnut
Dettra Harry U., photographer, h Apple n Washington
Detwiler Arthur, helper, h 566 Walnut
Detwiler David W., heater, h 273 South
Detwiler Frank, fireman, h 66 N Warren
Detwiler J. Latta, laborer, h 436 Chestnut
Detwiler John, helper, h New ab Franklin
Detwiler Milton, puddler, h Manatawny bel 3d
Devinney George W., bluer, h 518 Chestnut
Devinney Horace, nailer, h 519 Chestnut
DeVinney Jennie, saleslady, 207 High, h Chestnut bel Washington
Devlin Francis, roller, h 544 Chestnut
Devlin Francis, roller, h Spruce n limits
Dewalt William, laborer, h 15 King

NORRISTOWN HOSIERY CO., 100 E. Main, Manufacturers of HOSIERY.

Dickinson Charles B., clerk, 133 High, h Warren bel Walnut
Dickson Frank H., manager, teas, 111 High, h Shuler House
Diener Adam, laborer, h 179 N Franklin
Dietrich John L., laborer, h High c Manatawny
Diffenderfer Isaac, laborer, h Walnut n Sheridan
Dilaplane Mahlon, mill hand, h 167 N Franklin
Dobbins John, laborer, h Cherry ab Franklin
Dodsall Frederick, laborer, h Lincoln av n Warren
Donahue John G., puddler, h Water bel Washington
Donahue Thomas, puddler, h Water bel Washington
Dotterer Milton, roller, h Water ab Penn
Dowling Charles A., engineer, h Cherry ab Washington
Dreisocker Michael, helper, h 407 Chestnut
Drey Frank L., laborer, h 331 Walnut
Drumheller Daniel, shoemaker, h Jefferson bel Franklin
Drumheller Darius N., puddler, h Water bel Baily
Drumheller Jeremiah, mill hand, h Evans ab Beech
Drumheller Susan, cigarmaker, h Jefferson ab Franklin
Dubbs Isaac S., salesman, h 307 High
Dubbs Rebecca, saleslady, 207 High, h 307 High
Dubbs Tyrus B., clerk P. & R. R. R., h 307 High

D. M. YOST & CO. sell Standard Makes of BLACK CASHMERES ten per cent. less than other houses.

Duffy James, laborer, h Cherry ab Washington
Dumbolton James A., catcher, h 556 King
Duncan Nathaniel S., machinist, h 222 Chestnut
Dunn Anthony, carpenter, h 74 S Charlotte
Dunn Bernard, nail feeder, h Water bel Franklin
Dunn Edward, h Water bel Franklin
Dunn James, laborer, h Montgomery House
Dunn John, laborer, h Water bel Franklin
Dunn Joseph, fireman, h 78 S Charlotte
Dunn Joseph, laborer, h Beech n Sheridan
Dunn Joseph, watchman, h Beech n Sheridan
Dunn Joseph S., painter, h Montgomery House
Dunn Patrick, engineer, h Grant ab Walnut
Durham Charles, laborer, h 4th ab York
Duval Frank, nailer, h Lincoln av ab Franklin
Dwyer James, moulder, h 220 South
Dwyer James, nailer, h 220 South
Dwyer William, nailer, h 220 South

West End Hotel and Restaurant { Private Dining Rooms. } Main St., opp. Main St. Depot, NORRISTOWN.

Dyer John E., machinist, h Manatawny n 3d
Dyer Lewis W., machinist, h 457 Walnut
Dyer William, clerk, 103 High, h 28 do
Dyer William A., machinist, h 448 High

E

Eagle Hamilton, heater, h 2d ab York
Eagle Isaac L., merchant, h 3d ab York
Eagle Jacob D., nailer, h York bel 4th
Eagle Jacob W., helper, h Charlotte ab Jefferson
Eagle John L., teamster, h Charlotte ab Jefferson
Eagle Reuben N., blacksmith, h Chestnut ab York
Eagle Samuel, nailer, h 381 Walnut
East Abraham, h 519 King
Eberhardinger Mary Mrs., h 3d ab York
Ebert Amos H., driver, h 121 King
Ebert William, foreman, h Jefferson av n Grant
Eck Matthias, laborer, h Manatawny n 3d
Eck William H., physician, Hanover ab Chestnut, h do
Eckert Annie E., saleslady, 229 High, h 212 do
Eckert John, carpenter, h 212 High

QUILLMAN CARRIES the LARGEST STOCK and BEST ASSORTMENT. { See Page 3.

Eckert John A., carpenter, h 212 High
Eckert Kate, saleslady, 207 High, h 212 do
Edelman Allen K., clerk, 111 High, h 29 N Charlotte
Edelman Amelia Mrs., shoes, 303 High, h 18 N Charlotte
Edelman Hiram, laborer, h 60 S Charlotte
Edelman William, manager, 303 High, h 18 N Charlotte
Egolf John L, farmer, h Manatawny n 3d
Egolf John W., stove mounter, h Cherry bel Evans
Egolf Peter, farmer, h Manatawny n 3d
Egolf Peter L., (Fritz, Egolf & Co.), h 125 Walnut
Eimbrink Harry, h Jefferson ab Franklin
Eisenberg Elmer, tinner, h 59 S Evans
Eisenhart John, laborer, h 124 S Charlotte
Eisenhower Sarah, widow Frederick, h 28 Apple
Elliott John A., cigars, 18 N Washington, h do
Elliott Reuben, puddler, h 74 N Warren
Ellis Edwin K., clerk, 229 High, h 183 Walnut
Ellis Elmer, striper, h 183 Walnut

"To find a name you must know how to spell it."

Ellis Herbert, laborer, h Cherry ab Washington
Ellis Hiram, general agt Agr. Works, h 183 Walnut
Ellis Keystone Agr. Works, R. R. n Keim
Ellis Minnie F., saleslady, 229 High, h Franklin c Walnut
Ellis Samuel R., railroader, h 329 South
Ellis Susan, widow Thomas J., h Cherry ab Washington
Ellis William P., clerk, 154 High, h 329 South
Ellis William S., h 121 High
Ely Irvin, laborer, h Cherry ab Franklin
Embody Daniel, carpenter, h Merchants' Hotel
Embody Daniel K., brick mason, h 3d ab York
Embody Edwin K., mill hand, h 339 Walnut
Embody Samuel, bricklayer, h 3d n Manatawny
Emeneyger Anton, laborer, h Merchants' Hotel
Emory Theodore, laborer, h 624 Chestnut
Endy Daniel, brickmaker, h Washington ab Water
Endy David D., meat market, 58 High, h Glasgow rd n R. R.
Endy Jacob G., heater, h 519 High
Endy John D., laborer, h 1 4th
Endy Levi, laborer, h Manatawny bel 3d
Endy Milton G., laborer, h 4th ab York

D. M. YOST & CO. cut Floor Oil Cloths any desired width.

Engel Daniel K., tobacco, 433 High, h do
Engel George A., foreman, h Walnut n Washington
Engel George A., foreman, h 131 Chestnut
Engel Henry M., laborer, h 15 Walnut
Engel Levi, h 135 Chestnut
Engel Mahlon H., well digger, h Beech n Sheridan
Engel Martha, widow Solomon, h 22 N Washington
Engel William P., h Chestnut n Manatawny
Engle Abbie W., baggage agt P. & R. R. R. depot, h Queen n Penn
Engle Albert M., laborer, h 405 Chestnut
Engle Alice M., h 15 Laurel
Engle Annie R., music teacher, h 15 Laurel
Engle Calvin, puddler, h 403 Chestnut
Engle Clinton M., meat market, Beech c York, h Walnut ab Manatawny
Engle Daniel M., clerk, 5 N Hanover, h Manatawny n 2d
Engle Eugene, clerk, h 15 Laurel

THE DAILY REGISTER has the Largest Country Circulation.

Engle Irvin M., meat market, 430 High, h Manatawny bel Walnut
Engle James M., meat market, 5 N Hanover, h Pottsgrove twp
Engle Joseph P. W., paper carrier, h York c 3d
Engle Mary F., dressmaker, h 405 Chestnut
Ennis John, helper, h Cherry bel Evans
Ennis Martha A., widow James, h Cherry ab Washington
Ensminger Madison J., painter, 227 High, h 221 do
Eppehimer Samuel, foreman, h High, Potts Addition
Eppehimer William, forgeman, h High, Potts Addition
Eppenheimer John W., heater, h 433 Beech
Erb Annie E., h 258 High
Erb David, watchman, h Adams bel Walnut
Erb Ida S., h 258 High
Erb Israel, laborer, h Chestnut bel Warren
Erb Jesse, tailor, h 307 High
ERB MILTON G., bottler, 42 and 44 High, h 41 do (see adv)
Erb Nathaniel G., bottler, h 133 King
Erb Sallie F., h 258 High

Plain and Fancy GLASSWARE at QUILLMAN'S { Odd Fellows' Hall Grocery. (See Page 3).

ESCHBACH MARTHA Mrs., proprietress Colonnade Hotel and Restaurant, Queen opp depot (see adv)
Eschbach Pierce S., piler, h Queen bel York
Eschleman Albert N., clerk, 223 High, h 224 King
Espenshade Heber, h 435 Chestnut
Espenshade Sarah, widow Joseph, h 435 Chestnut
EVANS ABNER, bookseller and stationer, also agent P. & R. R. R. Express Co., 219 High, h 71 S Hanover (see adv)
Evans Agnes G., h High n Hanover
Evans Amos, helper, h Water bel Baily

M. G. ERB,
BOTTLER OF
Beer, Porter, Pear Cider
SARSAPARILLA, &c., &c.
Nos. 42 and 44 High Street Pottstown, Penna.

NORRISTOWN HOSIERY CO., 100 E. Main, Manufacturers of HOSIERY.

Evans Andrew C., laborer, h 325 Chestnut
Evans Catharine, widow Amos, h Beech ab Franklin
Evans Elizabeth M., widow John, h 333 King
EVANS GEORGE, agent American Steamship Line, 219 High, h 71 S Hanover
EVANS HORACE, cashier National Bank of Pottstown, h 444 High
Evans Jesse W., tobacconist, 133 High, h 52 King
Evans Joseph L., mason, h Hanover c South
Evans Lewis P., res engineer, Baily n R. R., h High n Hanover
Evans L. Kryder, pastor Trinity Ref. Church, h 141 King
Evans Marietta I., stripper, h Charlotte ab Jefferson
Evans Martha W. Mrs., h 145 High
Evans Mary E., h High n Hanover
Evans Miller D., lawyer, 220 High, h High bel Manatawny
Evans Sarah A., widow Matthew, h 426 High
Evans William O., mason, h Beech ab Washington
Everett James H., hostler, High bel Evans
Everhart Mary Mrs., h 408 Beech
Ewing James, cigar manufr, 116 South, h 120 do

Largest DRY GOODS and CARPET HOUSE IN MONTGOMERY COUNTY. D. M. YOST & CO., Main and DeKalb, Norristown.

F

Faber Lewis F., tinsmith, h Chestnut bel York
Fagan Frank M., helper, h 76 S Charlotte
Fagan John F., engineer, h Cherry ab Washington
Fair John, laborer, h Franklin c Queen
Fair Levi, brickmaker, h Franklin c Queen
Fair Solomon, shoemaker, Franklin c Queen, h do
Fair Susan, widow George, h 242 Chestnut

Colonnade Hotel AND Restaurant
QUEEN, OPPOSITE DEPOT, POTTSTOWN, PENNA.
Mrs. MARTHA ESCHBACH, Proprietress.

WEST END HOTEL and RESTAURANT { L. THOMAS, Main Street, Opp. Main St. Depot, Norristown.

Faringer Ephraim, laborer, h Lincoln av n Warren
Faringor Charles, laborer, h Evans ab Jefferson
Faster Jerome, machinist, h Franklin bel South
Feather Darius W., puddler, h 4th ab York
Feather Hiram B., grocer, Charlotte c Beech, h do
Feather Isaac, clerk, h Charlotte c Beech
Feather Reuben G., laborer, h 3d ab York
Feather William W., laborer, h 3d ab York
Feeser John, butcher, h 441 Walnut
Fegely Calvin, clerk, 62 High, h 53 do
Fegely Edward, laborer, h 610 Chestnut
Fegely Isaac, h 71 High
Fegely Jacob, (J. Fegely & Co.), h 55 High
Fegely J. & Co., (S. S. Fronheiser and W. Y. Swinehart), hardware, 62 High
Feger Hiram C., machinist, h 224 King
Feger T. William, machinist, h 69 N Evans
Fegley Frank G., carpenter, h 111 King
Fegley Hannah, housekeeper, 214 High
Fegley John, h 111 King
Fegley Sallie, dressmaker, h 214 High

ARTISTIC POTTERY and CHINAWARE at QUILLMAN'S { Odd Fellows' Hall Grocery. (SEE PAGE 3).

Felker George J., barber, 131, also 154 High, h Walnut ab York
Fenstermacher Andrew, flour, &c., 139 High, h 136 King
Fenstermacher Henry, carpenter, h Charlotte ab Jefferson
Ferguson Thomas, laborer, h 526 Chestnut
Ferike Joseph, laborer, h Walnut r Hill School
Fillman Ephraim, carpenter, h 62 N Washington
Fillman Howard, carpenter, h Charlotte ab Queen
Fillman James M., cigar manufr, 310 Beech, h Charlotte bel Beech

A. EVANS'
BOOK STORE
No. 219 High Street, Pottstown, Penna.
WALL PAPER, WINDOW SHADES,
Books, Stationery, School Supplies, Pocket Books, Toys, &c.

"To find a name you must know how to spell it."

Fillman John D., roll turner, h 431 Chestnut
Fillman John H., machinist, h Queen n Montgomery
Fillman Kate, widow Israel, h 82 N Washington
Fillman Maria, cigarmaker, h 216 Chestnut
Fillmen George H., carpenter, h 112 N Washington
Fillmen Jacob, laborer, h 146 King
Fillmen James S., undertaker, h 112 N Washington
Fillmen Josiah, boatman, h 232 King
Fillmen Lyman W. B., stoves, 234 King, h 232 do
Fillmen Rachel, h 146 King
Fillmen Wallace, h 112 N Washington
Finch Elwood, laborer, h Cherry ab Franklin
Fink Clayton, water tender, h 626 Chestnut
Fink William B., laborer, h 618 Chestnut
Finn Mary A., widow James S., h Walnut n Sheridan
Firing Daniel J., helper, h Jefferson ab Franklin
Fisher Daniel H., laborer, h Jefferson ab Hanover
Fisher J. Mengle, carpenter, h 455 King
Fisher John M., furniture, 162 N Charlotte, h 160 do
Fitzsimmons William, laborer, h Cherry ab Washington
Fiss William H., teamster, h 412 Beech

For Health and Comfort, Yost's Monogram Corsets excel all others. D. M. Yost & Co., Main and DeKalb.

Fix Harry L., nail feeder, h Cherry ab Washington
Fix Henry, nailer, h Cherry ab Washington
Flannery Charles, laborer, h 326 Cherry
Focht Elijah, carpenter, h 327 Beech
Foley Michael, laborer, h Apple c Washington
Foltz Peter, brickmaker, h 255 Walnut
Foreman John, master carpenter P. & R. R. R. depot, h Charlotte bel R. R.
Foreman Reuben, mill hand, h Spruce ab Oak
Fosnocht Henry, helper, h 123 Walnut
Fosnocht William, shoemaker, York ab High, h 123 Walnut
Fox Alpheus H., blacksmith, h Beech bel Franklin
Fox Andrew L., brakeman, h Queen bel Hanover
Fox Charles M., laborer, h Water bel Franklin
Fox Christianna, widow Amos, h 23 Laurel
Fox George, carpenter, h 3d ab York
Fox Hervey E., clerk, High c Hanover, h do
Fox Jacob Y., watchman, h Walnut n Grant

THE DAILY REGISTER gives the NEWS of the WHOLE COUNTY.

Fox Lydia E., teacher, h 23 Laurel
Francis Hiram, lumberman, h 4th n Manatawny
Francis Thomas, carpenter, h 122 S Franklin
Frank Charles, repairsman, h 262 Beech
Frank John, watchman, h 262 Beech
Frankenburger Elizabeth, widow Jacob, h Beech n Washington
Frankenburger Henry, helper, h Beech n Washington
Frankum Adeline, h 606 Chestnut
Frankum Margaret, widow Lindley, h 606 Chestnut
Frankum William A., puddler, h 606 Chestnut
Frech Gottlieb, laborer, h Cherry bel Evans
Frederick Absalom, blacksmith, h Lincoln ab Franklin
Frederick Edward, tailor, h 147 Chestnut
Frederick Josiah, carpenter, h 438 Beech
Free George, laborer, h 444 Cherry
Freed Aaron, shoemaker, h Lincoln av ab Franklin
Freed John, h Warren bel Walnut
Frees Edward B., mason, h Walnut n Washington
Freese William H., puddler, h 546 Walnut
Frescoln John, moulder, h 19 Laurel

QUILLMAN wants everybody to SEE his FINE CHINAWARE ROOMS. See Page 3.

Frescoln John M., h 19 Laurel
Frescoln Oscar P., moulder, h 19 Laurel
Fretz Fenton G., clerk, 219 High, h 329 Walnut
Fretz Mary J. Mrs., h 259 King
Frey Edwin, driver, h 577 King
Frey William, helper, h 3d ab York
Frick Caroline C., widow John, h Warren c Chestnut
Frick Catharine, widow James, h 326 Beech
Frick Charles, engineer, h Warren c Chestnut
Frick John, laborer, h Jefferson bel Franklin
Friday George W., peddler, h Chestnut bel Warren
Fridy Samuel H., clerk P. & R. R. R., h 114 S Hanover
Friese Samuel, laborer, h Lincoln av ab Franklin
Fritz, Egolf & Co., (E. Fritz, P. L. Egolf and H. Kehl), hardware, 102 High
Fritz Ephraim, (Fritz, Egolf & Co.), h 110 King
Fritz Jacob, cabinetmaker, h Franklin c South
Fritz John S., laborer, h 114 King

NORRISTOWN HOSIERY CO., 100 E. Main, Manufacturers of HOSIERY.

Fritz Nathaniel S., laborer, h Lincoln av c Washington
Frock Jacob, carpenter, h 20 N Washington
Fronefield Amanda M., widow Samuel, h 314 Chestnut
Fronheiser Samuel S., (J. Fegely & Co.), h 104 King
Fry Abraham B., carpenter, h 71 S Evans
Fry Charles F., puddler, h 550 Chestnut
Fry Elam, heater, h York n limits
Fry George, laborer, h York n limits
Fry J. Aaron, heater, h South ab Franklin
Fry Jacob A., mason, h 123 King
Fry Oliver, constable, h 429 Chestnut
Fry W. Clinton, linesman, h Franklin ab Cherry
Fryer Benjamin, heater, h Lincoln av ab Franklin
Fryer Charles M., coach painter, h 67 S Evans
Fryer George B., laborer, h 232 Chestnut
Fryer Henry, cooper, h 409 Walnut
Fryer Henry, heater, h Walnut c Evans
Fryer Jacob F., dentist, 211 High, h 311 King
Fryer Joseph H., brickmaker, h Franklin ab Lincoln av
Fryer Josiah, blacksmith, h 534 Chestnut
Fryer Josiah R., carpenter, h 266 Walnut

YOST & CO'S stock of CLOTHS AND CASSIMERS, For MEN and BOYS, is the most complete in town.

Fryer Michael, laborer, h 273 South
Fryer Nathaniel B., hotel, High n toll gate, h do
Fryer Percival, puddler, h Beech ab Evans
Fryer Rebecca, widow Henry, h Cherry ab Evans
Fryer Reuben B., foreman, h Charlotte ab Beech
Fryer Samuel, leverman, h 276 South
Fryer Samuel, puddler, h 433 Walnut
Fryer Sarah, widow John F., h York n limits
Fryer Thomas H., moulder, h Warren bel Walnut
Fryer Walton Y., teacher, h 232 Chestnut
Fryer William, carpenter, h 232 Chestnut
Fryer William B., grocer, Chestnut c Charlotte, h do

G

Gabel Henry H., (Gabel, Jones & Gabel), h 75 S Hanover
Gabel Jacob H., (Gabel, Jones & Gabel), h 75 S Hanover
Gabel, Jones & Gabel, (H. H. and J. H. Gabel and Griffith Jones), ore, South c Hanover

West End Hotel and Restaurant { Private Dining Rooms. } Main St., opp. Main St. Depot, NORRISTOWN.

Gabert Frederick, laborer, h r High n Manatawny Creek
Garber George, nail feeder, h Water bel Warren
Garber Jesse S., coal, h Beech n Charlotte
Garber Joseph, nailer, h Lincoln av ab Franklin
Garber Sophia, widow Francis, h Cherry ab Franklin
Gardiner Thomas L., machinist, h 62 Chestnut
Gardiner Thomas M., engineer, h 48 Chestnut
Gardner Joseph H., barber, h Manatawny bel Chestnut
Gartley Catharine M., widow Samuel, h 232 High
Garvey Michael, laborer, h South bel Charlotte
Gauger Daniel, laborer, h Manatawny n 3d
Gaughran Christopher, hammersman, h 526 Chestnut
Gay William, engineer, h 72 S Charlotte
Gebhardt Jacob, machinist, h Queen n Montgomery
Gebhart Adam, mill hand, h 539 High
Gehman David, green grocer, 311 High, h do
Geiger Christian, puddler, h Chestnut bel Warren
Geiger Clement E., foreman, h 62 Chestnut
Geiger Henry, mill hand, h 3d ab York
Geiger John G., helper, h Beech bel York
Geiger Samuel, laborer, h 4th ab York

It Costs Nothing and Pays Well to Inspect Quillman's Display. {See Page 3.

Geiger William G., grocer, York c 3d, h do
Geisinger Irvin, laborer, h 3d n Manatawny
Geist Henry, h 320 High
Geist Howard, h 121 Walnut
Geist Isaac, h 262 Walnut
Geist Matthias, jr., carpenter, h Hanover n Walnut
Geist Maurice, carpenter, h 434 Chestnut
Geist Reuben, carpenter, h 566 High
Geist Richard, clerk, 300 High, h 113 Chestnut
Geist William, laborer, h 4th ab York
Geist William S., h 121 Walnut
Geller William, confectioner, 437 High, h do
Gentzsch John W., machinist, h Charlotte ab Oak
Gerber Joshua S., (Metz & Gerber), h Beech n Charlotte
Gerber Wallace, clerk, 155 High, h Beech n Charlotte
Gest William, laborer, h 560 King
Getman John M., laborer, h 32 Apple
Geyer Hettie, dressmaker, h 171 N Franklin

"To find a name you must know how to spell it."

Geyer Jacob K., blacksmith, h 171 N Franklin
Geyer James H., carpenter, h 2d ab York
Geyer Melinda, widow Henry, h 514 King
Giegle William, machinist, h New bel Evans
Gible Leander, tinsmith, h 266 Beech
Gilbert Ambrose G., constable, h 237 King
Gilbert Eli, baker, 267 High, h do
Gilbert Elias H., clerk, 223 High, h 224 King
Gilbert Elizabeth, h 324 High
Gilbert Frank W., cooper, h 2d ab York
Gilbert Harrison D., puddler, h 538 Walnut
Gilbert Harry L., mill hand, h 2d ab York
Gilbert Henry, carpenter, h 137 Chestnut
Gilbert Henry B., painter, h 56 King
Gilbert Jacob, confectioner, h 443 Walnut
Gilbert Jeremiah, driver, h 443 Walnut
Gilbert Jesse, carpenter, h 2d ab York
Gilbert Jesse B., express, h 443 Walnut
Gilbert John B., grocer, 548 King, h 547 do
Gilbert Lyman B., puddler, h 73 S Evans
Gilbert Milton B., engineer, h 448 Chestnut

D. M. YOST & CO. sell more CARPETS, OIL CLOTHS and SHADES than all the other stores in the town combined.

Gilbert Morris, driver, 267 High, h do
Gilbert Oliver, helper, h Penn bel South
Gilbert Sarah, widow George, h 512 King
Gilbert Sophia, widow Henry, h 4th n Johnson
Gilbert William E., puddler, h 22 N Washington
Gilbert William M., puddler, h Walnut ab Warren
Glase James A., painter, h 41 King
Glauser James, laborer, h Queen ab Charlotte
Gleason Matthew, laborer, h Cherry ab Washington
Gogarty John, heater, h 271 South
Goldschmidt Gottfried, roller, h 535 King
Goldschmidt Gottfried, roller, h 434 Walnut
Goldschmidt John, catcher, h 535 King
Good Cyrus, helper, h Water bel Warren
Good George B., machinist, h 4th n Johnson
Good Isaac, laborer, h Charlotte bel Jefferson
Good Jacob, laborer, h 348 Beech
Good Samuel, laborer, h Water bel Daily

In the DAILY REGISTER Advertisers can reach Town and Country People.

Gordon John P., freight agent P. & R. R. R., h 3d ab York
Gordon Martha F., widow John, h 535 High
Gordon R. Henry, supt plate mill, h 447 High
Gordon William M., clerk, Washington opp South, h 535 High
Gorman Michael, laborer, h Walnut ab Baily
Gorman Patrick, laborer, h Grant c Beech
Gottschall Mary, widow Ansona, h Beech bel Hanover
Gottshall Jacob, salesman, h 74 N Charlotte
Gougler David, laborer, h 4th n Manatawny
Grace James, h 553 King
Gracey James, carpenter, h Apple bel Franklin
Gracey James T., job printer, 230 High, h Apple bel Franklin
Gracey John W., laborer, h Apple bel Franklin
GRAFFEN HENRY N., propr Clarke's Restaurant, 125 and 127 High
GRAHAM DANIEL F., news agent, also insurance, 230 High, h Cherry c Franklin
Graham James, heater, h 431 Beech
Graham Sarah, widow Thomas J., h High n Montgomery

The Most Reliable TEAS and COFFEES at QUILLMAN'S.

Graham Thomas J., jr., (T. J. Graham & Co.), h High, Potts Addition
Graham T. J. & Co., (W. H. Pratt), grocers, High c Montgomery
Grant Cyrus, nailer, h South ab Washington
Grant John, puddler, h 440 Cherry
Grant Thamazin, widow Lewis, h 442 Cherry
Grater John M., salesman, h 2d ab York
Greanoff Charles, machinist, h Charlotte ab Jefferson
Green Alfred C., (Alfred C. Green & Co.), h York opp 2d
Green Alfred C. & Co., grocers, York opp 2d
Green Susan Mrs., h 137 King
Green William L., clerk, York opp 2d, h do
Greenoff Elizabeth, widow Thomas, h Lincoln av ab Franklin
Greenoff Thomas, (Althouse & Greenoff), also American House, h High c Washington, h do
Greenoff William F., bartender American House, h do
Gresh Frank F., piler, h Washington ab Water

NORRISTOWN HOSIERY CO., 100 E. Main, Manufacturers of HOSIERY.

Gresh Frederick, helper, h Queen bel Hanover
Gresh Henry S., trimmer, h 54 High
Gresh James S., carpenter, h Charlotte bel Jefferson av
Gresh John F., laborer, h 80 S Charlotte
Gresh Percival, constable, h 29 N Charlotte
Gress George, laborer, h Manatawny n High
Gribbin Mary J., dressmaker, h 12 Apple
Gribbin Sarah H., widow Thomas, h 12 Apple
Griesemer William H., puddler, h 562 King
Griffith D. Evans, printer Daily Ledger, h Charlotte ab Beech
Griffith Lydia, widow John, h 411 Walnut
Grimacy Robert B., foreman, h 450 Chestnut
Grimley Harry S., tinsmith, h 319 Walnut
Grose William H., carpenter, h Spruce ab Oak
Grubb Henry C., carpenter, h 552 Chestnut
Grubb Jesse R., farmer, h 70 N Franklin
Grubb Owen S., h 70 N Franklin
Gruff John H., nailer, h 446 Beech
Gruff Reuben Y., puddler, h Franklin bel Cherry
Gruff Richard A., carter, h Franklin bel Cherry
Gruff Richard H., catcher, h Cherry bel Franklin

D. M. YOST & CO'S Ladies' and Misses' CLOAK MANUFACTORY is the largest in the county

Guest Benjamin M., engineer, h 446 Cherry
Guest Charles A., h 446 Cherry
Guest Edmund, (Buckley & Guest), h Water ab Evans
Guest Howard A., driver, h Cherry c Franklin
Guest John B., grocer, Franklin c Cherry, h do
Guest Thomas L., millwright, h Charlotte ab Jefferson
Guldin Cyrus Q., wheelwright, h 158 N Evans
Guldin Hannah, widow Jacob, h 111 King
Guldin H. Wesley, h 153 High
Guldin James, veterinary surgeon, 361 Beech, h do
Guldin Jeremiah W., hotel, 153 High, h do
Guldin William O., clerk, 153 High, h do
Gumpert Abraham, nailer, h Cherry ab Washington
Gumpert William F., confectioner, h Cherry c Franklin
Gumpper A. Curtin, helper, h American House
Guntz Anthony, hostler, 435 High
Guss Frederick R., trav salesman, h Franklin bel South
Gussman Jacob, cigarmaker, h 409 Beech

WEST END HOTEL and RESTAURANT { L. THOMAS, Main Street, Opp. Main St. Depot, Norristown.

H

Haas Augustus, carpenter, h 173 N Evans
Hadfield Cyrus, upholsterer, h 4th ab York
Hadley Elias, puddler, h Walnut n Grant
Hadley William, puddler, h 112 N Warren
Haffner Albert, baker, 511 High, h do
Hahn David A., laborer, h 173 N Franklin
Hain Sylvester, carpenter, h 223 Chestnut
Haines Charles, hammerman, h 59 S Evans
Haines Jesse E., laborer, h 415 Chestnut
Haldeman Mary, widow Henry, h 2d ab York
Halderman Catharine B., widow Henry, h 360 Walnut
Halderman Herman E., brakeman, h 360 Walnut
Halderman Tremanus P., heater, h 360 Walnut
Haley James, furnaceman, h Beech bel Hanover
Hallman Frank H., carpenter, h 18 High
Hallman James, clerk, 139 High, h 134 King
Hallman Joseph, laborer, h 558 Walnut
Hallman Rebecca, widow William, h Evans ab Jefferson
Hallman Samuel E., carpenter, h Charlotte ab Jefferson

CHOICEST GROCERIES of BEST QUALITY at QUILLMAN'S.

Hallman Susan C., widow Anthony, h 18 High
Halteman Edward, wheelwright, h Walnut ab York
Hamilton Edward, helper, h 566 Walnut
Hamilton M. Fillmore, nailer, h 401 Chestnut
Hammer Hakon, civil engineer, Baily n R. R., h 306 High
Hampton Jacob, teamster, h 450 High
Hanley Arthur, watchman, h Charlotte c Queen
Hanley Daniel, painter, h 524 King
Hanley Englebert, watchman, h 549 Chestnut
Hanley George W., laborer, h Charlotte c Queen
Hanley Grant, clerk P. & R. R. R. depot, h 130 Chestnut
Hanley John, painter, h Queen bel Hanover
Hanley Wesley, tailor, h 539 Chestnut
Hanley William, supervisor P. & R. R. R. depot, h 130 Chestnut
Harberger George, machinist, h South bel Franklin
Harbold Luther C., catcher, h 454 Beech
Harbold Mahlon, mill hand, h 454 Beech

"To find a name you must know how to spell it."

Harbold William H., puddler, h 401 Walnut
Harkins Andrew, laborer, h Cherry ab Washington
Harley Edwin P., clerk Nat. Bank of Pottstown, h 547 High
Harley Jacob, laborer, h 124 S Charlotte
Harley John, clerk, Washington opp South, h 331 King
Harman Frederick, laborer, h South c Washington
Harner George W., nailer, h King bel Adams
Harner Harry H., nailer, h Washington ab Walnut
Harner John, laborer, h 342 High
Harner William D., puddler, h 435 Cherry
Harnley John, plumber, h Hanover ab Beech
Harper Hiram A., driver, h 365 Walnut
Harrigan Isabella, widow Michael, h South bel Charlotte
Harris John C., laborer, h Beech bel Charlotte
Harrison Elizabeth, widow John, h 209 High
HARRISON GEORGE R., notions millinery and trimmings, 207 High, h 23 King
Hartenstine Aaron, laborer, h Chestnut ab Hanover
Hartenstine Aaron, jr., jeweler, 206 High, h Chestnut c Penn
Hartenstine Carrie, widow Valentine, h 441 Beech
Hartenstine Eli S., clerk, Evans c South, h 415 King

BLACK SILKS a specialty at D. M. YOST & CO'S, Main and DeKalb Norristown.

Hartenstine Hannah Mrs., confectionery, Chestnut ab Hanover, h do
Hartenstine Harman, carpenter, h Beech n Hanover
Hartenstine Harman S., heater, h 2d ab York
Hartenstine Henry W., moulder, h 175 N Evans
Hartenstine Jacob B., (Hartenstine & Reifsnyder), h 407 Walnut
Hartenstine Joseph, mill hand, h Chestnut ab Hanover
Hartenstine Levi, watchmaker, 206 High, h Walnut bel Franklin
Hartenstine Mary, widow John, h Lincoln av ab Franklin
Hartenstine Nathan, bricklayer, h Beech n Hanover
Hartenstine Thomas, laborer, h Chestnut bel York
Hartenstine William, teamster, h Chestnut c Penn
Hartenstine & Reifsnyder, (Jacob B. Hartenstine and Lewis B. Reifsnyder), brick manufrs, York n limits
Harting Jesse V., foreman, h King c Washington
Hartline Charles H., carpenter, h 39 King

THE REGISTER is the ONLY DEMOCRATIC DAILY PAPER in the COUNTY.

Hartline George G., helper, h Jefferson c Evans
Hartline George W., puddler, h Queen bel Baily
Hartline Samuel, laborer, h Manatawny n 3d
Hartline Samuel B., laborer, h Manatawny n 3d
HARTMAN GEORGE, restaurant, 135 High, h 42 Chestnut
Hartman Henry, bartender, 135 High, h 65 King
Hartman Henry, jr., clerk, h 65 King
Hartman Henry R., laborer, h 3d ab York
Hartman James E., shoemaker, also livery, Hanover n Chestnut, h 144 Walnut
Hartnett Daniel, heater, h Cherry c Evans
Hartranft Alfred W., helper, h 4th n Manatawny
Hartranft Caroline, widow Henry, h 3d bel Manatawny
Hartranft Ephraim, (Hartranft & Bro.), h Hanover c King
Hartranft Francis, mill hand, h 4th n Manatawny
Hartranft George, laborer, h 60 S Evans
Hartranft Isaac, nailer, h 117 King
Hartranft Jacob, (Hartranft & Bro.), h Hanover c King
Hartranft Jonas S., clerk, 1 S Hanover, h 117 Chestnut
Hartranft & Bro., (J. and E.), groceries, 3 S Hanover

Don't leave town without seeing {QUILLMAN'S STORE AND WAREROOMS. {See Page 3.

Harvey Sarah M., widow Plankinton W., h Washington ab Water
Hatfield Cyrus H., clerk, 229 High, h 4th ab York
HATFIELD DANIEL K., watchmaker and jeweler, 229 High, h 321 do
Hatfield Joshua A., clerk, Washington opp South, h 321 High
Hauberger Christina, widow Jonas, h 377 Walnut
Hauberger Hiram, teamster, h 377 Walnut
Hause Delilah, widow John, h Chestnut ab Penn
Hause Jacob B., helper, h Warren bel Walnut
Haverty Edward, clerk, h 20 Apple
Hawk Isaiah, laborer, h Charlotte c Cherry
Hawk Julius A., coremaker, h 540 Walnut
Hawk William S., laborer, h 4th ab York
Heckner Peter, helper, h Cherry bel Franklin
Heffelfinger Hannah, widow William, h 115 King
Heffelfinger Harmon, laborer, h King c Warren
Heffner Jacob, bleacher, h South n Montgomery

NORRISTOWN HOSIERY CO., 100 E. Main, Manufacturers of HOSIERY.

Heffner John, snapperman, h Walnut c Washington
Heft Charlotte, widow Jacob, h 8 Apple
Heil Katrina, widow Jacob, h Water bel Franklin
Heilig Catharine Mrs., h South bel Franklin
Heimbach Henry P., carpenter, h 572 Walnut
Heiser David, (Heiser & Mauger), h at Cocks Hill
Heiser & Mauger, (David Heiser and John H. Mauger), brick manufrs, York beyond limits
Heisler Israel F., pastor, h 307 High
Heist Henry, blacksmith, h High opp Warwick Furnace
Heist Henry G., piler, h Walnut n Baily
Heller Daniel, h 301 Chestnut
Heller Howard P., brakeman, h 25 Chestnut
Hellinger Conrad, tailor, h 9 4th
Hemelright Henry, machinist, h 537 King
Henderson Mary E., widow Joseph H., h Warren bel Walnut
Hendricks Abram Y., laborer, h Washington c Beech
Hendricks Mark Y., helper, h Washington c Beech
Heneise J. Henry, clerk, 101 N Washington, h do
Heneise John M., grocer, 101 N Washington, h do
Henrich William, laborer, h 64 S Evans

D. M. YOST & CO. sell Standard Makes of BLACK CASHMERES ten per cent. less than other houses.

Henricks Daniel Y., carpenter, h Charlotte ab Jefferson
Henry Elizabeth, widow Christian, h 101 N Washington
Henry John, nailer, h Walnut ab Grant
Henry John C., restaurant, 153 High, h 31 Water
Hensel Charles, driver, h r 262 Walnut
Herb George, laborer, h Lincoln av ab Franklin
Herbein Peter A., laborer, h Manatawny n 3d
Herbst Benjamin P., carpenter, h 316 Chestnut
Herbst Cosmos H., pastor St. Stephen's Reformed Church, h Chestnut ab Hanover
Herbst Ephraim Y., helper, h York bel 4th
Herbst Rebecca, h 431 Walnut
Herpst Amanda, h Hanover c Queen
HERPST EPHRAIM, restaurant, also billiards, Hanover c Queen, h do
Herpst Harry, bricklayer, h High bel Manatawny
Herpst Harry, nail feeder, h Hanover c Queen
Herpst Hettie, widow James, h Hanover c South

West End Hotel and Restaurant { Private Dining Rooms. } Main St., opp. Main St. Depot, NORRISTOWN.

Herpst William, clerk, h Hanover c Queen
Hess Ezra, laborer, h 309 Walnut
Hess Frank, laborer, h Lincoln av n Warren
Hess Samuel, laborer, h 558 Walnut
Hessel Jacob, general store, Manatawny c Beech, h do
Hetzel Daniel W., feeder, h Penn bel Queen
Hetzel John C., laborer, h 135 South
Hetzel Lovina, widow William F., h York n limits
Hetzel Samuel, roller, h 135 South
Hiester John R., h High bel Baily
Higginson Arthur, draughtsman, Baily n R. R., h 422 King
High Annie, tailoress, h Charlotte ab Beech
High Barbara E., widow Davis E., h 58 S Hanover
High Francis, gasmaker, h Water bel Baily
High George H., pressman, h 58 S Hanover
High George R., cooper, h High n Montgomery
High Henry, laborer, h Charlotte ab Beech
High Henry J., musician, h 49 High
High Jonathan, nailer, h 524 Walnut
High Joseph L., engineer, h 58 S Hanover
High Mary, h Charlotte ab Beech

QUILLMAN CARRIES the LARGEST STOCK and BEST ASSORTMENT. { See Page 3.

High Samuel, painter, h 58 S Hanover
Hilbert Jacob, carpet weaver, Charlotte ab Jefferson av, h do
Hilbert Mary Mrs., h 2d ab York
Hilig Edward, laborer, h 306 Walnut
Hill Oscar, pusher, h Queen ab Charlotte
Hill School (The), High n limits
Hiltner Samuel M., laborer, h Cherry ab Franklin
Hiltner Sarah A., widow Andrew, h Cherry ab Franklin
Hilton James H., fire insurance, h 358 High
Hilton Margaret, widow James, h 318 King
Hiltwein Christian, confectioner, h Walnut n Sheridan
Himelright Mollie, saleslady, 269 High, h King ab Warren
Himes Charles, helper, h Beech n Washington
Himes Daniel W., helper, h 526 Walnut
Himmelberger Pearson, laborer, h 348 Beech
Hinchliffe Thomas, boilermaker, h Beech n Charlotte
Hinchliffe William, riveter, h 224 Walnut [Station
Hipple Adam, foreman carpenter P. & R. shop, h at Limerick

"To find a name you must know how to spell it."

Hipple Benjamin F., h 557 High
Hipple Joseph S., piler, h 38 King
Hipple William H., iron inspector, h 261 Chestnut
Hitner Arnold P., salesman, h Charlotte bel High
Hitner Henry C., secy Potts Bros. Iron Co., (limited), h 60 N Franklin
Hitter Robert, puddler, h 320 Chestnut
Hobart Anna S., h High bel Washington
Hobart Ellen G., h High bel Washington
Hobart Nathaniel P., jr., sec and treas J. D. Steele & Son's Manufg Co., (limited), h 432 High
Hobart Robert H., h High bel Washington
Hobart William M., coal agent, h 72 S Hanover
Hobert Clayton, laborer, h 3d ab York
Hoffer Joseph, teamster, h Apple bel Franklin
Hoffman Charles G., puddler, h 5th ab York
Hoffman Charles G., puddler, h Lincoln av ab Washington
Hoffman Ellen, widow Price, h Chestnut bel Warren
Hoffman Henry L., brakeman, h Lincoln ab Franklin
Hoffman Horace, laborer, h York beyond limits
Hoffman John B., forgeman, h 537 High

D. M. YOST & CO. cut Floor Oil Cloths any desired width.

Hoffman John L., brakeman, h Queen n Montgomery
Hoffman Mary, widow William, h 307 High
Hoffman Nathan, machinist, h 61 S Hanover
Hoffman Orlando, laborer, h Walnut beyond Adams
Hoffman Thomas, bottler, h Chestnut ab York
Hoffman William B., puddler, h 537 High
Hofmann Hester, widow Michael J., h 117 High
Hollenbach Charles, puncher, h 548 Chestnut
Holler Joseph, laborer, h Manatawny c 2d
Holloway Calvin E., laborer, h 12 Apple
Holloway Elmer P., clerk, 451 High, h 517 King
Holloway Maggie E., forelady, h 120 Walnut
Holloway Margaret, widow David, h 120 Walnut
Holmes Julia Mrs., h 261 High
Holmes Nehemiah, nailer, h Hanover ab Queen
HOLMES ROBERT, district agent Mutual Life Insurance Co., of N. Y., h 230 N 5th, Reading
Holston Hiram, shearsman, h 327 South

THE DAILY REGISTER has the Largest Country Circulation.

Holston Joseph H., laborer, h 327 South
Hopper Henry, nailer, h 404 Walnut
Horner John, nailer, h Lincoln av ab Franklin
Horner Samuel, mason, h Lincoln av ab Franklin
Hottenstein Henry S., h Hanover ab Beech
Hottenstein Jacob S., laborer, h Hanover ab Beech
Houck Jonathan, puddler, h Lincoln av ab Washington
Housekeeper James, driver, h South c Washington
Houser A. Frank, laborer, h 4 4th
Howard George W., laborer, h Water bel Baily
Hoyer Isaac, foreman, h 356 Chestnut
Hubener Oscar, tailor, h 325 Chestnut
Huber Harry H., nailer, h 158 High
Huber Howard H., (John F. Huber & Son), h Queen bel Hanover
Huber James M., fireman, h Beech n Hanover
Huber Joel F., watchman, h 158 High
Huber John F., (John F. Huber & Son), h Queen bel Hanover
HUBER JOHN F. & SON, (Howard H.), green grocers, Hanover n Queen

Plain and Fancy GLASSWARE at QUILLMAN'S { Odd Fellows' Hall Grocery. (See Page 3).

Hughes Charles, helper, h Beech n Washington
Hughes Charles R., barber, h Manatawny bel Chestnut
Hughes Jacob S., pastor, h 323 High
Hughes Mary A., widow David, h 411 Chestnut
Hummel William, brickmaker, h Beech bel York
Hunsberger Henry H., laborer, h 539 King
Hunsberger Jesse, carpenter, h Beech n Charlotte
Hunsberger John E., puddler, h 549 King
Hunsberger Mary, widow George, h Charlotte bel Jefferson
Hunsberger William O., laborer, h Queen n Montgomery
Huppee George, heater, h Cherry bel Franklin
Huppee Rosanna Mrs., h Cherry bel Franklin
Huppee William W., clerk, h Cherry bel Franklin
Hutt Mahlon F., heater, h York bel Beech
Hyneman Frederick A., laborer, h Cherry bel Evans

I

Ibach Hiram, hammerman, h Chestnut bel Adams

NORRISTOWN HOSIERY CO., 100 E. Main, Manufacturers of HOSIERY.

Ibach Sarah, widow William, h 322 Beech
Ibach William A., machinist, h High c Warren
Irey John, roller, h Chestnut ab Adams
Irvin Thomas, engineer, h 3d ab York
IRVONA COAL Co. (THE), bituminous coal miners, William J. Nicolls, supt, High c Hanover
Ives Annie M., h 129 King
Ives Sallie, h 129 King

J

Jacobs Daniel F., puddler, h 433 Chestnut
Janney Morris P., clerk, Washington opp South, h King ab Baily
Johnson Annie, widow James, h 526 Walnut
Johnson John, laborer, h Cherry bel Franklin
Johnson Joseph, hod carrier, h 139 King
Jones Griffith, (Gabel, Jones & Gabel), h 325 High
Jones Hiram C., laborer, h 526 Chestnut
Jones Israel W., plasterer, h Manatawny n King
Jones John H., dispatcher, Queen opp York, h 120 N Charlotte

Largest DRY GOODS and CARPET HOUSE IN MONTGOMERY COUNTY. D. M. YOST & CO., Main and DeKalb, Norristown.

Jones Lewis, laborer, h 624 Chestnut
Jones Lydia Mrs., boarding, 526 Chestnut
Jones Sarah, widow Abraham, h 149 Chestnut
Jones T. Burton, machinist, h 59 S Evans
Jones Washington, laborer, h Jefferson bel Washington
Jones Washington, laborer, h 3d ab York
Jones Watson, h 357 Chestnut
Jones William G., laborer, h 126 S Charlotte
Jones William J., puddler, h 414 Walnut

K

Kachel Richard, laborer, h Hanover ab Beech
Kalis Charles, hostler, h Charlotte ab Jefferson
Kacher Emma, widow Martin, h 171 N Franklin
Kalis Peter, hostler, h 271 High
Kane Daniel, laborer, h Charlotte c Cherry
Kane Robert, laborer, h Charlotte c Cherry
Kannedy Mary A., widow George W., h Queen ab Charlotte

WEST END HOTEL and RESTAURANT { L. THOMAS, Main Street, Opp. Main St. Depot, Norristown.

Keating William, harnessmaker, h 212 High
Keen Frazer, carpenter, h 342 South
Kehl Jonathan, brick manufr, R. R. bel Baily, h 320 High
Kehl Harrison, (Fritz, Egolf & Co.), h 4th n Manatawny
Kehl Mary A., widow Morrison, h 416 Walnut
KEHL WILLIAM G., tailor, clothier and gents' furnisher, 240 High, h 320 do
Keiffer James, puddler, h Chestnut bel Franklin
Keiler Peter, carpenter, h 402 Walnut
Keim Adam N., clerk, h Water c Evans
KEIM DANIEL H., drygoods, carpets and groceries, High c Hanover, h 264 High
Keim David, weighmaster, h Queen bel Hanover
Keim George, grocer, Evans c South, h Madison, Pa.
Keim Jacob, laborer, h Queen ab Penn
Keim J. & Son, (Jonathan and Lloyd C.), florists, High opp Warren
Keim Jonathan, (J. Keim & Son), h Floral Grove
Keim Lloyd C., (J. Keim & Son), h Floral Grove
Keiser Charles W., (D. & C. W. Keiser), h 209 High
Keiser David, (D & C. W. Keiser), h at Reading

ARTISTIC POTTERY and CHINAWARE at QUILLMAN'S { Odd Fellows' Hall Grocery. (SEE PAGE 3).

KEISER D. & C. W., carpets, oil cloth and shading, 161 High
Keiser Eva, saleslady, 269 High, h N Charlotte beyond limits
Keiser Florence, carpenter, h 139 Chestnut
Kelchner Frank, laborer, h Hanover ab Beech
Keleher Philip, blacksmith, h 439 Walnut
Keller Charles, helper, h Queen bel Bailey
KELLER FRANK B., M. D., physician, 271 High, h 335 do
Keller John, helper, h Queen n Montgomery
Keller William K., hostler, h 562 Chestnut
Kelley Bernard, forgeman, h Montgomery House
Kelley Edward, laborer, h South bel Charlotte
Kelley James J., helper, h South bel Charlotte
Kelley John, jr., helper, h South bel Charlotte
Kelley John Mrs., h South bel Charlotte
Kelley Thomas M., laborer, h New ab Franklin
Kelley William H., laborer, h South bel Charlotte
Kelly Annie E., widow Dr. Frank P., h 336 High

"To find a name you must know how to spell it."

Kelly Anthony, laborer, h Beech n Sheridan
Kelly Edward, blacksmith, h 10 Apple
Kelly Edward A., bartender Montgomery House, h do
Kemmerer John, brakeman, h Jefferson ab Hanover
Kennedy John, laborer, h Chestnut bel Warren
Kennedy Robert M., laborer, h Beech bel Evans
Kephart David C., laborer, h 411 Beech
Kephart George, boatman, h 616 Chestnut
Kepler Henry W., carpenter, h Cherry bel Charlotte
Kepner Amos, mill hand, h 3d ab York
Kepner Chester G., tinsmith, York c Walnut, h York n 4th
Kepner Daniel K. Rev., h Chestnut c Penn
Kepner James, helper, h Water bel Baily
Kepner Sallie, dressmaker, h Evans bel High
Kepner Susan, h 406 High
Kepner William, engineer, h 15 S Evans
Kerby Enoch, puddler, h Cherry ab Franklin
Kerby Henry, laborer, h Cherry ab Franklin
Kerby Matthias, laborer, h Cherry ab Franklin
Kerns Mary A., dressmaker, 437 Walnut, h do
Kerper Annie, tailoress, h 118 Chestnut

For Health and Comfort, Yost's Monogram Corsets excel all others. { D. M. Yost & Co., Main and DeKalb.

Kerper Edmund, clerk, 229 High, h 118 Chestnut
Kerper Elizabeth, widow George, h 118 Chestnut
Kerper William, carpenter, h Keim bel Queen
Kerr Abraham, laborer, h al r High c Washington
Kerr Amanda D., cigarmaker, h 3d ab York
Kerr Jacob, laborer, h 3d ab York
Kerr Michael D., cigarmaker, h 3d ab York
Kerstner Emil, laborer, h 70 N Warren
Keyser Jacob Y., pumpmaker, h Charlotte ab Jefferson
Keyser Jonas, laborer, h 3d bel Manatawny
Kidd Rosanna, widow James, h 345 Chestnut
Kidd W. Howard, puddler, h 345 Chestnut
Kiefrider Albert N., laborer, h Cherry bel Charlotte
Kiefrider Nicholas, laborer, h Walnut n Grant
Killpatrick Howard, carpenter, h 216 Chestnut
Kinckiner Catharine A., widow Joseph, h 415 Walnut
Kinckiner Jacob E., helper, h 415 Walnut
Kinckiner Joseph I., laborer, h 415 Walnut

THE DAILY REGISTER gives the NEWS of the WHOLE COUNTY.

Kinckiner William H., helper, h 447 King
King Annie F., widow Philip, h 335 Walnut
King Bridget, widow Peter, h New bel Evans
King James, laborer, h New bel Evans
King Peter, blacksmith, h 3d ab York
Kinney Harry M., helper, h 126 Walnut
Kinzer Levi E., foreman, h 37 King
KINZER NEWTON S., grocer, 146 High, h 24 King
Kirlin Harry A., trimmer, h 8 Apple
Klapperstick Frederick A., shoemaker, h 244 Walnut
Kline Cyrus, marker, h 342 High
Kline Jacob E., moulder, h 530 King
Kline Leah, widow Samuel, h 25 King
Kline Newton, clerk Nat. Bank of Pottstown, h 25 King
Kline Rufus H., patternmaker, h 521 Chestnut
Klink Albert R., telegraph operator, h 76 York
Klink Daniel H., painter, h 167 Queen
Klink Henry, laborer, h 5 Walnut
Klink Jacob F., engineer, h 76 York
Klink Margaret, widow Charles, h 5 Walnut
Klink Scott, painter, h Queen ab Charlotte

QUILLMAN wants everybody to SEE his FINE CHINAWARE ROOMS. { See Page 3.

Knapp Augustus, laborer, h 21 Laurel
Knapp Franklin G., laborer, h 21 Laurel
Knapp George, laborer, h 21 Laurel
Knapp John W., laborer, h 21 Laurel
Knapp William A., bookkeeper, Beech n Hanover, h 131 Walnut
Knauer Cyrus, patternmaker, h 320 Walnut
Knauer George W., blacksmith, h 444 Cherry
Knauer Levi N., laborer, h Charlotte ab Jefferson
Knauer Sarah, widow Jacob, h Charlotte ab Jefferson
Knoll Frederick C., tinsmith, h Beech ab York
Koch Andrew N., laborer, h Manatawny n 3d
Koch Annie, h Charlotte c Chestnut
Koch Daniel, carpenter, h 335 Chestnut
Koch Franklin, helper, h 333 Walnut
Koch George W., nailer, h Charlotte n Beech
Koch Harry S., laborer, h Walnut ab York
Koch John H., puddler, h Evans bel Jefferson

NORRISTOWN HOSIERY CO., 100 E. Main, Manufacturers of HOSIERY.

Koch Jonathan, clerk, 270 Chestnut, h do
Koch Lizzie, dressmaker, h Charlotte c Chestnut
Koch Sallie, saleslady, 242 High. h Chestnut ab Evans
Koch William E., plasterer, h Jefferson bel Evans
Kochel Milton J., laborer, h Queen bel Baily
Kocher Amanda, h Queen bel Hanover
Kocher George W., laborer, h Lincoln av n Warren
KOCHEL HERMAN Z., grocer, 441 High, h Walnut n Washington
Koons Williams, plasterer, h 152 N Evans
Koplin Samuel D., laborer, h 2d ab York
Kramer Samuel, puddler, h 413 Beech
Krause Elizabeth, widow George, h 43 High
Krause George A., carpenter, h 313 High
Krause Jeremiah C., carpenter, h 45 High
Krause Richard H., planing mill, Beech bel Evans, h 312 King
Krebs August, laborer, h Jefferson av n Grant
Kugler Esther F., widow William B., h 62 N Franklin
Kulp Henry G., (Henry G. Kulp & Co.), h 322 High
KULP HENRY G. & Co., (Irwin G. Kulp), hardware and coal, 246 and 248 High

YOST & CO'S stock of CLOTHS AND CASSIMERS, For MEN and BOYS, is the most complete in town.

Kulp Irwin G., (Henry G. Kulp & Co.), h 554 Chestnut
Kulp Jacob, laborer, h Jefferson ab Hanover
Kulp Joel, engineer, h Beech ab York
Kulp Josiah, teamster, h 332 Walnut
Kulp Jonas, stone mason, h Lincoln ab Franklin
Kulp Maria, widow Jacob, h 434 High
Kulp Oliver J., messenger, h 410 High
Kulp William, laborer, h Franklin bel Jefferson
Kupp Irvin D., nail feeder, h Cherry c Washington
Kupp John, engineer, h Cherry c Washington
Kupp John L., mill hand, h 25 Chestnut
Kurten George W., locksmith, 305½ High, h do
Kurtz John, laborer, h Franklin ab Lincoln av
Kurtz Judson R., civil engineer, h Shuler House
Kurtz Morris, heater, h Lincoln av n limits
Kutz Charles M., bookkeeper, 248 High, h 133 Walnut
Kutz John, carpenter, h Cherry bel Franklin

West End Hotel and Restaurant { Private Dining Rooms. } Main St., opp. Main St. Depot, NORRISTOWN.

L

Lacey James E., water tender, h 562 King
Lachman Catharine, widow Charles, h 42 King
Lachman Charles I., supt, h 509 Chestnut
Lachman Daniel F., laborer, h 17 Laurel
Lachman Eli T., catcher, h 406 Beech
Lachman Ervin T., mill hand, h 408 Beech
Lachman Frederick, laborer, h 17 Laurel
Lachman George, blacksmith, h Chestnut bel Warren
Lachman Isaac S., photographer, 208 High, h Queen bel Washington
Lachman Jacob, laborer, h 46 King
Lachman William F., laborer, h Queen ab Warren
Ladner Albert F., warehouseman, h 7 4th ab York
Ladner Irwin, expressman, h 7 4th
Lafferty David S., clerk, 301 High, h 262 King
Lafferty Dutton, blacksmith, h Apple n Washington
Lafferty G. Joseph, merchant tailor, 211 High, h Charlotte ab Jefferson
Lafferty James H., h 262 King

It Costs Nothing and Pays Well to Inspect Quillman's Display. {See Page 3.

Lafferty Milton, catcher, h Beech ab Charlotte
Laird J. Harry, h Shuler House
Landis Daniel W., (Landis & Snell), h 141 Chestnut
Landis Edwin K., clerk, Washington opp Baily, h High bel Baily
Landis Monroe P., laborer, h 518 King
LANDIS & SNELL, (D. W. Landis and E. K. Snell), dry goods and notions, 235 High c Penn
Lang J. Gottlieb, baker, h Manatawny n High
Langner Oscar, baker, h 129 High
Langton Lydia M., widow Patrick M., h 242 South
Lapp Ephraim B., baggagemaster, h 3d ab York
Large Ann, widow Achiles, h Franklin c Cherry
Large William, carpet weaver, 161 N Charlotte, h Charlotte bel Jefferson av
Lash Albert, barber, h 250 High
Latshaw Horace, clerk, Beech c Charlotte, h do
Laughlin James T., helper, h Hanover ab Beech

"To find a name you must know how to spell it."

Lavall George, foreman, h Jefferson av n Grant
Laver Amanda, widow Erasmus, h Beech n Sheridan
Laver Jacob S., laborer, h High, Potts Addition
Law Charles, toll collector Hanover st bridge, h do
Law Matthew, saloon, Queen opp Depot, h do
Lawler Andrew, flagman, h Water bel Bailey
Lazarus Stephen, helper, h 318 Chestnut
Leader Isaac, h 336 Cherry
Leader Margaret, h 336 Cherry
Leberman Anson B., brakeman, h 343 Chestnut
Leberman Ursinus, warehouseman P. & R. freight depot, h 114 Walnut
Lebo Willis, bridge builder, h 441 Walnut
Lee David, painter, h Hanover c Beech
Lee Henry M., painter, h 3d ab York
Lee Jane E., h 259 King
Lee Margaret E., h 259 King
Lee Orlando A., drygoods, 107 High, h Beech c Evans
Leffel John, forgeman, h 404 Beech
Leighton J. Wesley, nailer, h Chestnut bel Warren
Leighton Samuel, puddler, h 437 Cherry

D. M. YOST & CO. sell more CARPETS, OIL CLOTHS and SHADES than all the other stores in the town combined.

Leister John, laborer, h Evans ab Jefferson
Lensinbigler Mark, h Jefferson c Evans
Leonard Kate, housekeeper, Hanover c Beech
LEOPOLD HOWARD, drygoods and notions, 229 High, h Franklin c Apple
Lesher Albert C., tinsmith, h Charlotte ab Jefferson
Lesher Sarah, widow Albert, h 312 King
Lessig Adam S., grocer, 449 High, h 447½ do
Lessig Charles W., flour, &c., 230 High, h 54 Chestnut
Lessig Christian B., blacksmith, h Charlotte c South
Lessig Christian J., laborer, h 447½ High
Lessig George B., h 435 King
Lessig George H., laborer, h 10 Chestnut
Lessig Harry E., clerk, 230 High, h King ab York
Lessig Henry, shoemaker, h 39 King
Lessig Henry F., stone mason, h Warren c Walnut
Lessig James F., painter, h 3d ab York
Lessig Joshua B., h Beech ab Charlotte

In the DAILY REGISTER Advertisers can reach Town and Country People.

LESSIG JOSHUA B., jr., real estate and insurance, 453 High, h Chestnut c Washington (see adv)
Lessig Lionel L., cabinetmaker, h 360 Beech
Lessig Meta, widow Frederick, h 3d ab York
Lessig Michael S., soap manufr, Water bel Penn, h Cherry ab Franklin
Lessig Peter, teamster, h Lincoln ab Franklin
Levan Abraham E., laborer, h 2d ab York
Leveille Francis, laborer, h Lincoln av c Washington
Levengood Daniel B., h 17 King
Levengood David W., laborer, h Chestnut n Manatawny
Levengood Edward, brakeman, h 431 Walnut
Levengood Effenger, shoemaker, 161 N Charlotte, h South n Charlotte
Levengood Frank Y., carpenter, h Chestnut ab York
Levengood Frederick M., carpenter, 454 Walnut, h do
Levengood Henry H., puddler, h Lincoln av ab Franklin
Levengood Henry W., laborer, h Beech ab York
Levengood Isaac, helper, h Cherry bel Evans
Levengood James Y., teamster, h Manatawny ab 3d
Levengood John Y., grocer, Manatawny bel 3d, h do

The Most Reliable TEAS and COFFEES at QUILLMAN'S.

Levengood Levi M., laborer, h Lincoln ab Franklin
Levengood Mahlon, laborer, h 369 Walnut
Levengood Peter, driver, h Manatawny bel 3d
Levengood Samuel Y., clerk, 248 High, h Manatawny n 3d
Levengood Samuel Y., laborer, h Manatawny n 3d
Levengood Sarah, widow William, h 369 Walnut

J. B. LESSIG, JR.,
REAL ESTATE
AND INSURANCE
No. 453 High Street, Pottstown, Pa.

NORRISTOWN HOSIERY CO., 100 E. Main, Manufacturers of HOSIERY.

Levengood Thomas, carpet weaver, 328 Walnut, h do
Levengood William, carpenter, h 524 Walnut
Levengood William Y., carpenter, h Manatawny c Chestnut
Lewis George P., cigarmaker, h High c Warren
Lichtley Harrison, white washer, h Queen n Montgomery
Lichtley John, helper, h Queen n Montgomery
Liggett George, mill hand, h Chestnut ab Hanover
Liggett Mary E., h 348 High
Lightcap Howard, engineer, h 522 King
Lindeman Peter, farmer, h Manatawny rd beyond limits
Linderman James Y., gardener, h 35 Chestnut
Linsinbigler William, laborer, h 152 N Evans
Linzenberger Henry, helper, h 4th n Johnson
Lockard Marshall, driver, h New ab Franklin
Long Austin H., cigarmaker, h Queen n Hanover
Long Charles D., carpenter, h Queen bel Hanover
Long Frank S., hostler Shuler House
Long Matthew A., physician, 344 High, h do
Longabach Catharine, widow Jesse, h High at Manatawny Creek
Longabough George, plasterer, h 256 Walnut

D. M. YOST & CO'S Ladies' and Misses' CLOAK MANUFACTORY is the largest in the county

Longacre Davis, nailer, h 120 N Warren
Longacre Elwood D., nailer, h South n Montgomery
Longacre Enos, nailer, h 116 N Warren
LONGACRE SAMUEL R., house and sign painter, also paper hanging, 227 High, h Evans n Beech
Longacre William H., nailer, h 524 King
Longaker Charles W., tobacconist, 263 High, h 250 do
Longaker Elizabeth, widow Rufus B., h York bel 3d
Longaker Horace S., h 220 Chestnut
Longaker John H., carpenter, h Jefferson n Evans
LONGAKER MONTGOMERY S., wines and liquors, wholesale and retail, 68 High, h 220 Chestnut (see adv)
Lorah Augustus K., h 119 High
Lorah Charles V. R., (Willman & Lorah), h 119 High
Lorah Van Reed, clerk P. & R. R. R., h 119 High
Lord Henry, laborer, h Adams bel Walnut
Lotz John, carpenter, h Water bel Washington
Loudrigan James, laborer, h Walnut bel Baily

WEST END HOTEL and RESTAURANT { L. THOMAS, Main Street, Opp. Main St. Depot, Norristown.

Loudrigan Michael, laborer, h 80 S Charlotte
Loughlin Patrick, blacksmith, h Hanover ab Beech
Loughridge Mary E., widow John A., h 347 Chestnut
Ludwick John M., truck, Hanover c South, h 543 King
Ludwick Samuel, laborer, h Walnut ab Baily
Ludwick William D., helper, h Walnut bel Baily
Ludwig Franklin, puddler, h 520 Walnut
Ludwig George, puddler, h Queen bel Baily
Ludwig John M., huckster, h 543 King
Ludwig Joseph, laborer, h 10 4th
Ludwig Nathan, trainer, h Glasgow rd ab High
Lutz Ann E., saleslady, 223 High, h Franklin bel South
Lutz Eliza A. Mrs., h Franklin bel South
Lutz J. George, cutter, 137 High, h 326 Chestnut
Lutz John O., clerk, h Franklin bel South
Lutz William H., clerk, h Franklin bel South
Lynch Bernard, laborer, h 526 Chestnut
Lyttle E. Bruce, genl secy Y. M. C. A., h 507 Chestnut
Lyttle William, h 507 Chestnut

CHOICEST GROCERIES of BEST QUALITY at QUILLMAN'S.

M

Maching Patrick, laborer, h American House
MacKinnon Edward, moulder, h Spruce n limits
Magee Joseph R., screwsman, h York bel 3d
Malsberger Albert, engineer, h 38 King
MALSBERGER ALEX., postmaster, 243 High, h 35 King
Malsberger Alexander D., puddler, h 451 King
Malsberger Annie, clerk post office, h 35 King
Malsberger Charles, mill hand, h 244 Chestnut
Malsberger George N., (Henry Malsberger & Son), h 350 High

M. S. LONGAKER,
No. 68 HIGH STREET, POTTSTOWN, PENNA.,
—Importer and Wholesale Dealer in—
Brandies, Gins, Whiskies
AND LIQUORS OF ALL KINDS.
Whiskies of the Choicest Brands Constantly on Hand.

"To find a name you must know how to spell it."

Malsberger Henry, (Henry Malsberger & Son), h 350 High
Malsberger Henry & Son, (George N.), meat market, 256 High
Malsberger George S., feeder, h Cherry bel Charlotte
Malsberger Joseph D., brickmaker, h York c 4th
Malsberger Joseph N., engineer, h 254 Walnut
Malsberger Mattie, clerk post office, h 35 King
Malsberger Millie, saleslady, 269 High, h Chestnut ab Charlotte
Malsberger Robert L., water tender, h 431 Cherry
Malsberger Robert S., engineer, h Apple ab Washington
Malsberger William, laborer, h South ab Washington
Mangan Daniel, messenger P. & R. depot, h 417 King
March Arthur, coachman, h 116 South
March Daniel K., roofer, h 114 South
March James, laborer, h 114 South
March John D., agent, h Beech n Sheridan
March J. Osborne, laborer, h 114 South
March T. Jefferson, stove founder, h 434 High
March Lewis R., asst dispatcher, h Cherry bel Evans
March Lucy, widow Joshua, h Cherry bel Evans
Markley John D., heater, h 1 Laurel

BLACK SILKS a specialty at D. M. YOST & CO'S, Main and DeKalb Norristown.

Marqueet Horace M., mill hand, h 334 Walnut
Marquet Peter E., conductor, h Queen bel York
Marquette Charles C., roller, h 30 Chestnut
Marsh Barbie, widow Harrison, h 54 Hanover
Marshall Scott, laborer, h 417 Beech
Mason W. Howard, watchman, h Cherry ab Evans
Mast George, clerk, High c Hanover, h do
Mattick Robert, laborer, h Queen n Keim
Mauger Amelia, widow David, h 114 King
Mauger Andrew R., finisher, h 414 Beech
Mauger Charles Y., brickmaker, h York n limits
Mauger Edward, brickmaker, h York n limits
Mauger Ella B., dressmaker, h 126 South
Mauger George W., weighmaster P. & R. freight depot, h Chestnut bel Evans
Mauger James C., helper, h 134 South
Mauger John H., (Heiser & Mauger), h 250 Walnut
Mauger John N., furnace builder, h 126 South

THE REGISTER is the ONLY DEMOCRATIC DAILY PAPER in the COUNTY.

Mauger John R., roller, h Spruce n limits
Mauger Mahlon M., mill hand, h Jefferson ab Franklin
Mauger Mary A., widow John, h 418 Beech
Mauger Peter Y., brickmaker, h Beech bel Hanover
Mauger Reuben, roller, h Jefferson ab Franklin
Mauger William, laborer, h York n limits
Mauger William B., warehouseman, h Charlotte beyond limits
Mauger William N. B., upholsterer, h 147 Chestnut
Maurer James, laborer, h Chestnut bel Warren
Maxwell James, carpenter, h 148 Walnut
Maxwell J. Harry, lawyer, h 148 Walnut
Maxwell William H., (Maxwell & Whitby), h S Charlotte n High
MAXWELL & WHITBY, (W. H. Maxwell and S. Whitby), furniture, carpets and undertakers, 139 High
Mayer Otto, draughtsman, h 306 High
Mayo Charles, barber, 250 High, h do
Mayo James, water tender, h 177 N Franklin
McAleer Peter J., laborer, h Spruce n limits
McBride Daniel, blacksmith, h Chestnut bel Warren
McBride Michael, laborer, h 444 Cherry

Don't leave town without seeing {QUILLMAN'S STORE AND WAREROOMS.{ See Page 3.

McBride William A., builder, h 433 Cherry
McCarty Daniel A., h Hanover n 2d
McCarty Isaac, blacksmith, h Franklin c New
McCarty Michael J., laborer, h Franklin c New
McCarty Patrick, car inspector, h Hanover n 2d
McCafferty Frank, punchman, h Water bel Franklin
McCormick Daniel, blacksmith, h 125 Chestnut
McCrea Harry, laborer, h Washington ab Water
McFadden John, laborer, h 326 Cherry
McFadden Owen, laborer, h 326 Cherry
McFarland William, (McFarland & Co.), h 19 Chestnut
McFarland & Co., (William McFarland and Joseph McK. Potts), ice dealers, 19 Chestnut
McGinley Dennis, blacksmith, h 530 Walnut
McGindley Naile, laborer, h Water bel Franklin
McGowen Patrick, laborer, h Hanover c South
McHale Michael, laborer, h South bel Charlotte
McHugh Patrick, laborer, h Hanover c South

NORRISTOWN HOSIERY CO., 100 E. Main, Manufacturers of HOSIERY.

McLean James, h Charlotte n limits
McManus William, laborer, h Charlotte c Cherry
Meigs John, principal Hill School, h High n Montgomery
Meigs Matthew Dr., h High n Montgomery
Meister Rosa, widow John, h 344 Walnut
Melia Patrick, laborer, h Cherry ab Washington
Mench Oliver, carpenter, h Warren bel Walnut
Mensch John F., tailor, h Charlotte ab Beech
Mensch John L., truck, Charlotte c Beech, h Charlotte ab Jefferson
Mensch Samuel G., laborer, h Charlotte ab Jefferson
Mercer Edward H., screwsman, h 618 Chestnut
Merchants' Hotel, propr, Justus H. Scheetz, High c York
Meredith Thomas, h 344 Walnut
Merrill Abel, machinist, h 71 N Evans
Merrill J. Albert, scale inspector, h Chestnut ab Charlotte
Merrill Lucia W., widow John L., h 71 N Evans
Merryman Levi, laborer, h 417 Beech
Merryman William H., barber Madison House, h 417 Beech
Mertz Benjamin C., carpenter, h 338 Walnut
Mest Charles K., weaver, High bel Montgomery, h do

D. M. YOST & CO. sell Standard Makes of BLACK CASHMERES ten per cent. less than other houses.

Metz Leonard, h 32 King
Metz Rebecca, h 333 King
Metz Samuel, (Metz & Gerber), h 32 High
Metz & Gerber, (Samuel Metz and Joshua S. Gerber), flour, &c., 38 High
Meyer Claus, laborer, h 402 Beech
Mihlhouse Cornelius H., painter, h 365 Chestnut
Mihlhouse Forrest E., painter, h 424 King
Mihlhouse Ida D. Mrs., h 402 Walnut
Miles Hettie A., dressmaker, h 429 King
Miles Nathaniel, nailer, h 429 King
Miller Aaron, laborer, h Water bel Warren
Miller Aaron R., supervisor, h Jefferson av n Grant
Miller Absalom N., screwsman, h 441 High
Miller Anna, widow John, h Chestnut ab York
Miller Annie, widow Lewis, h 548 Chestnut
Miller Augustus B., foreman, h South bel Franklin
Miller Charles, water tender, h 342 South

West End Hotel and Restaurant { Private Dining Rooms. } Main St., opp. Main St. Depot, NORRISTOWN.

Miller Charles P., laborer, h Cherry bel Franklin
Miller Elmer, timekeeper, h South bel Franklin
Miller Francis M., trimmer, h Queen ab Warren
Miller Frank, driver, h 141 King
Miller Franklin D., brickmaker, h Walnut beyond Baily
Miller Franklin F., carpenter, h Jefferson av n Franklin
Miller George, laborer, h 556 Walnut
Miller Hannah, widow Conrad, h 259 Walnut
Miller Jacob, carter, h 431 Walnut
Miller Jacob, clerk, 103 High, h 2d n York
Miller Jacob, laborer, h 74 N Charlotte
Miller Jacob R., puddler, h Queen ab Warren
Miller John F., moulder, h 27 Water
Miller Julius, meat market, 368 High, h Walnut n Sheridan
Miller Levi, foreman, h Cherry bel Franklin
Miller Lewis B., teamster, h Queen ab Warren
Miller Margaret, widow John N., h 257 High
Miller Mary T., saleslady, 225 High, h 514 King
Miller Montgomery K., clerk, 103 High, h Manatawny c [Walnut
Miller Rebecca Mrs., h Warren bel Walnut
Miller Samuel, clothier, 210 High, h 130 King

QUILLMAN CARRIES the LARGEST STOCK and BEST ASSORTMENT. { See Page 3.

Miller Theodore B., (Bertolet & Miller), h Hanover bel South
Miller William, laborer, h 313 Walnut
Mills Ellis, millinery, &c., 269 High, h 428 King
Mills Hannah, widow William, h 428 King
Minker Elizabeth, widow Isaac, h Charlotte ab Jefferson
Minker Lizzie A., h 242 South
Minnich Henry H., rag dealer, Beech c Evans, h do
Minnig William, stair builder, h American House
Minter George L., stone cutter, h Cherry ab Evans
Minter George W., stone cutter, h Cherry bel Evans
Minter Harry L., stone cutter, h Cherry bel Evans
Minter Jane, widow John, h Cherry bel Evans
Mintzer Elizabeth, widow Joseph, h 306 High
Mintzer George M., clerk, 237 High, h Franklin bel South
Mintzer Jennie, saleslady, 269 High, h 306 do
Mintzer Joseph, clerk, 259 High, h 306 do
Mintzer Warren W., manager Bankers' and Merchants' Tel. Co., h 31 Laurel

"To find a name you must know how to spell it."

Mintzer William M., coal agent, h Franklin bel South
Missimer Americus V., polisher, h 158 High
Missimer Amos, trimmer, h Walnut bel Baily
Missimer B. Frank, fireman, h 42 King
Missimer Benjamin K., h Hanover c Oak
Missimer Davis, painter, h Lincoln av ab Franklin
Missimer Emma B., widow Andrew F., h Beech ab York
Missimer Erastus P., h 269 Chestnut
Missimer Frederick S., sill inspector, h 336 High
Missimer George, h 270 Walnut
Missimer Harris H., foreman, h 30 High
Missimer Henry G., furnaceman, h Charlotte bel High
Missimer Huzinga G., conductor, h 167 N Hanover
Missimer Isabella, h Beech n Charlotte
Missimer Jacob G., jeweler, 315½ High, h Queen bel Charlotte
Missimer John H., heater, h 66 S Charlotte
Missimer James M., laborer, h 322 Walnut
Missimer J. Howard, nailer, h 261 Walnut
Missimer Joseph A., h 2d ab York
Missimer Joseph B., fireman, h Jefferson bel Evans

D. M. YOST & CO. cut Floor Oil Cloths any desired width.

Missimer Josiah K., h 443 High
Missimer Lyman Y., salesman, h 125 South
Missimer Maria, widow James, h Charlotte ab Beech
Missimer Menoah B., auctioneer, h 269 Chestnut
Missimer Renssalaer M., auctioneer, h 269 Chestnut
Missimer Samuel, laborer, h Spruce n limits
Missimer Sophia, widow Frederick, h 131 King
Missimer Susanna, widow Nathaniel, h 374 High
Missimer Sylvester E., h 269 Chestnut
MISSIMER WARREN C., justice of the peace, High bel M. E. Church, h 433 King
Missimer William H., clerk, 443 High, h do
Missimer William J., hides, 120 Hanover bel South, h 125 South
Mock Amandus, tinner, h 32 King
Mock Davis, stone mason, h 545 Chestnut
Mock Henry K., laborer, h 51 High
Mock Howard, laborer, h 70 N Warren

THE DAILY REGISTER has the Largest Country Circulation.

Mock Jefferson, straightener, h Queen bel Baily
Mock Owen B., teamster, h 38 Walnut
Mock ——, dressmaker, h Charlotte ab Queen
Monshower Harrison, cleaner, h 120 S Charlotte
Montell Columbus C., nailer, h Franklin bel South
MONTGOMERY HOUSE, propr, William O'Brien, 226 High
Montgomery J. Hughes, fruits, &c., High n York, h do
MONTGOMERY LEDGER, (THE), W. J. Binder, publisher and proprietor, 305 High (see adv)
Moore Charles, dentist, 67 S Hanover, h 65 do
Moore Daniel, foundryman, h 407 Chestnut
Moore Ida, saleslady, 242 High, h Walnut n Franklin
Moore Kate, h 3d ab York
Moore W. Clifton, bookkeeper, h 65 S Hanover
Moorer Charles E., machinist, h 65 S Hanover
Morgan Jane, widow John, h 560 King
Morris Charles C., driver, h King ab Manatawny
Morris Frank M., chair manufr, King c Manatawny, h do
Morris James, laborer, h American House
Morris James H., clerk National Bank of Pottstown, h King bel Adams

Plain and Fancy GLASSWARE at QUILLMAN'S {Odd Fellows' Hall Grocery. (See Page 3).

Morris James M., driver, h King ab Manatawny
Morris Milton W., laborer, h Beech c York
Morris William H., iron manufr, h High c Baily
Morris William H., treas Pottstown Iron Co., h E Main beyond limits
Moser Charles, blacksmith, h 122 Walnut
Moser Daniel, laborer, h 556 Walnut
Moser Emma, widow Irvin, h Beech bel Evans
Moser John B., roller, h Jefferson ab Franklin
Moser Manoah, roller, h Jefferson c Franklin
Moser Nathan, laborer, h Walnut ab York
Moser Peter, laborer, h York ab King
Moser Reuben, h Lincoln av ab Franklin
Moser William, express, h Beech ab Washington
Moses Hettie, h 346 Chestnut
Moses Moses, drover, h Merchants' Hotel
Moser Samuel, porter Merchants' Hotel
Mosheim Samuel, clothier, 144 High, h do

NORRISTOWN HOSIERY CO., 100 E. Main, Manufacturers of HOSIERY.

Mowrey Peter G., stoves and tinware, 105 High, h 106 King
Moyer Abraham, laborer, h South n Montgomery
Moyer Addison, carpenter, h Spruce c Oak
Moyer Eli, laborer, h King c Adams
Moyer Henry J., laborer, h Water bel Baily
Moyer Matilda A., widow William H., h 342 High
Moyer W. Howard, printer Daily Ledger, h 323 Chestnut
Moyer William, laborer, h 420 Beech
Moyer William, laborer, h 431 Walnut
Mudder Aaron, laborer, h Manatawny n 3d
Mullen Edward, heater, h King bel Warren
Murphy Arthur, rag dealer, h Beech n Grant
Murray Judson, laborer, h Walnut bel Warren
Murrey Lewis, helper, h South ab Evans
Myerle John F., jr., laborer, h 72 N Warren
Myers George W., huckster, h Chestnut bel Wood
Myers J. Rittenhouse, nailer, h Cherry ab Franklin

N

Nagengast Andrew, h Water bel Warren
Nagengast John, helper, h Water bel Warren

Largest DRY GOODS and CARPET HOUSE IN MONTGOMERY COUNTY. D. M. YOST & CO., Main and DeKalb, Norristown.

Nager Charles, laborer, h Beech ab York
Nagle Annie E., saleslady, 261 King, h Water c Franklin
Nagle Christiann, h 354 Chestnut
Nagle Horace, nailer, h 435 Chestnut
Nagle John S., nailer, h 440 Chestnut
Nagle Levi, helper, h Water c Franklin
Nagle Milton K., laborer, h 448 King
Nagle Samuel A., bartender, Washington c King, h do
Nagle Sarah, widow Joseph, h 448 King
Nagle William, h 22 N Washington
Nagle William H., heater, h Water c Franklin
Nagle William S., livery, &c., Evans c King, h 350 Beech
NATIONAL BANK OF POTTSTOWN, (The), 205 High; chartered August 27th, 1857; capital, $300,000; Danie Price, prest; Horace Evans, cashier
Neale John, engineer, h Queen n Montgomery
Neely Alexander, blacksmith, h South ab Washington
Neely Jane, widow William, h South c Washington

WEST END HOTEL and RESTAURANT { L. THOMAS, Main Street, Opp. Main St. Depot, Norristown.

Neide Bayard, laborer, h Water bel Franklin
Neide Rebecca, widow Joseph, h High c Washington
Neiman Isaiah, livery, 126 King, h 374 High
Neiman John M., marker, h 374 High
NEIMAN JONATHAN M., justice of the peace, also auctioneer, 242 High, h 136 South
Neiman Lewis H., laborer, h 6 4th
Neiman Osaias, laborer, h 436 Walnut
Neiman Rebecca J., dressmaker, h 374 High
Neiman William, brickmaker, h 38 Apple
Nettles Jacob A., laborer, h High c Franklin
Nettles Joseph H., laborer, h 14 Apple
Newhard Eugene R., conductor, h Chestnut ab York
Newhardt John, brakeman, h 2d ab York
Newlin Annie, teacher, h Water c Evans
Newlin Edward E., foreman, h Hanover c Walnut
Newlin Frank, foreman, h Water c Evans
Newlin Hettie, teacher, h Water c Evans
Nichols Mowry, machinist, h 371 Walnut
Nicolls Ellen, widow Jasper, h 168 N Hanover

ARTISTIC POTTERY and CHINAWARE at QUILLMAN'S { Odd Fellows' Hall Grocery. (SEE PAGE 3).

Nicolls Gustavus W., secy Glasgow Iron Co., h King beyond limits
NICOLLS WILLIAM J., supt The Irvona Coal Co., High c Hanover, h 162 N Hanover
Nyce Levi W., laborer, h Charlotte ab Jefferson
Nye Louis, laborer, h 545 King
Nyman John S., blacksmith, h 2d ab York

O

Oberrender Margaret, widow John N., h 3d ab York
O'Brien Anthony, mill hand, h 526 Chestnut
O'Brien John, helper, h Walnut n Sheridan
O'BRIEN WILLIAM, propr Montgomery House, 226 High, h do
Och Adam, h Water bel Franklin
O'Connor James, laborer, h Cherry ab Washington
O'Connor James, laborer, h Water bel Franklin
O'Connor Margaret, widow Patrick, h Water bel Franklin
O'Donnell Thomas, laborer, h Cherry ab Washington

"To find a name you must know how to spell it."

Offner Elizabeth, widow John, h 333 Walnut
Ondercuffer Isaac, helper, h Chestnut ab York
Ondercuffer Rebecca, widow Isaac, h Chestnut ab York
Ottinger Albert, stone cutter, h Hanover ab Beech
Ourkeon Michael, laborer, h Water bel Washington
Oxenford John, laborer, h 4th n Manatawny
Oxenford John, laborer, h 3d n York
Oxenford William, heater, h 68 N Warren
Oxenford William H., roller, h Lincoln av ab Franklin
Oyster Benjamin, laborer, h Lincoln av bel Evans
Oyster Daniel, plasterer, h Lincoln av bel Evans

P

Painter Charles, furnaceman, h Queen ab Charlotte
Painter Jones, mill hand, h Beech n Hanover
Palmer Daniel, foreman, h Beech ab York
Palmer John, tobacconist, 133½ High, h Beech ab York
Parker Benjamin G., pastor 1st Baptist Church, h Charlotte bel Oak
Parker Harry, painter, h Shuler House
Paul Harry K., slater, h 335 Walnut

For Health and Comfort, Yost's Monogram Corsets excel all others. D. M. Yost & Co., Main and DeKalb.

Paul Mary, widow Jacob, h 335 Walnut
Pearson William, helper, h South ab Evans
Pennsylvania R. R. Passenger Depot, Hanover c Water
Pennypacker Daniel A., harnessmaker, Charlotte ab High, h do
Pennypacker Edward, harnessmaker, h Charlotte ab High
Pennypacker Frank K., Mill Park Hotel, High opp Warwick Furnace
Pennypacker George H., harness manufr, Charlotte ab High, h do
Pennypacker Jesse W., laborer, h 319 Walnut
Pennypacker John K., horse dealer, h Walnut ab York
Peoples Marshall F., blacksmith, h 528 Walnut
Perry David C., heater, h Cherry bel Evans
Perry David, jr., laborer, h Hanover ab Beech
Perry Edward, heater, h Chestnut bel Warren
PHILADELPHIA, READING AND POTTSVILLE TEL. Co., 241 High

THE DAILY REGISTER gives the NEWS of the WHOLE COUNTY.

PHILADELPHIA AND READING R. R. EXPRESS Co., A. Evans, agt, 219 High
PHILADELPHIA AND READING RAILROAD DEPOT, Queen ab Hanover
Philadelphia and Reading Railroad Freight Office, High n York
Philips Abner E., clerk, h 122 Walnut
Pierman Isaac H., watchman, h Spruce ab Oak
Pierman Tobias J., roller, h 415 Chestnut
Pile Henry M., h 438 Chestnut
Pirches Jacob F., hostler, h High bel Baily
Plattenberger Charles S., painter, h 246 Walnut
Poley Linn S., clerk, h Shuler House
Pompeji Fortunato G., h 325 King
Potts Anna, widow Joseph, h High c Baily
Potts Bros. Iron Co., (limited), rolling mill and iron manufrs; G. H. Potts, chairman; H. C. Hitner, sec, Penn c Water
Potts Elwood, clerk, York opp 2d, h do
Potts Emily R., h 232 High
Potts George H., chairman Potts Bros. Iron Co., (limited), h at Pottsgrove twp

QUILLMAN wants everybody to SEE his FINE CHINAWARE ROOMS. { See Page 3.

Potts George H., iron manufr, h High n Montgomery
Potts Harriet, h 54 S Hanover
Potts Harry, clerk, Penn c Water, h Pottsgrove twp
Potts Isabella M., widow Henry, h High c Franklin
Potts Joseph McK., (McFarland & Co.), also coal, 128 S Hanover, h 132 South
Potts Mary, h 54 S Hanover
POTTSTOWN DAILY AND WEEKLY CHRONICLE, A. R. Saylor & Bro., publishers, 54 High
Pottstown Gas and Water Co., 156 High
Pottstown Iron Co., Washington opp South
Pratt Wellington H., (T. J. Graham & Co.), h South n Montgomery
Pretzman Jacob, laborer, h High n Montgomery
Price Daniel, prest Nat. Bank of Pottstown, h King E of Baily
Price John, barber, h 417 Beech
Prizer George W., conductor, h 123 Chestnut
Prizer Harry W., manager W. U. Tel. Co., also P., R. & P. Telegraph, h 123 Chestnut

NORRISTOWN HOSIERY CO., 100 E. Main, Manufacturers of HOSIERY.

Prizer John, laborer, h 450 High
Prizer Levi, trav salesman, h Franklin bel South
Prizer Rebecca, widow Isaac, h 123 Chestnut
Prutzman Daniel L., helper, h 3d n Manatawny
Prutzman George, nail feeder, h Cherry bel Charlotte
Prutzman H. Adam, butcher, h 25 Laurel
Prutzman Jacob, laborer, h High bel Baily
Prutzman Jacob M., laborer, h Charlotte ab Beech
Prutzman Jeremiah, laborer, h Cherry bel Charlotte
Prutzman Lincoln, brakeman, h Beech bel Charlotte
Prutzman Margaret, widow Zachariah, h 3d n Manatawny
Prutzman Sarah, widow Isaiah, h Beech bel Charlotte
Prutzman W. Warren, mill hand, h 135 South
Pyle Hattie, seamstress, h 28 High
Pyle Jacob E., puddler, h 273 South
Pyle J. Kersey, watchmaker, h 552 Walnut

Q

Quicksell William, nailer, h Warren n Water
Quigley Nicholas, laborer, h 405 Chestnut
Quinter Franklin P., fireman, h Apple bel Franklin

YOST & CO'S stock of CLOTHS AND CASSIMERS, For MEN and BOYS, is the most complete in town.

Quinter George, laborer, h Washington ab Water
Quinter James, laborer, h Washington ab Water
Quinter William B., puddler, h Water ab Washington

R

Radel Antony, laborer, h 540 Walnut
Rahn George W., carpenter, h 232 South
Rahn Mary A., widow Richard G., h Cherry ab Evans
Rahn William, puddler, h Cherry ab Evans
Raidy Bridget, widow John, h Cherry ab Franklin
Rambo Charles W., clerk, 229 High, h 122 Walnut
Ramsay Charles F., telephone operator, h 343 High
Rath Albert B., puddler, h 2d ab York
Rath Conrad B., repairsman, h 2d c York
Rath Daniel B., laborer, h 233 King
Rath Jacob, puddler, h 534 Walnut
Rath Levi B., puddler, h 115 Chestnut
Rath Sarah B., h 233 King

West End Hotel and Restaurant { Private Dining Rooms. } Main St., opp. Main St. Depot, NORRISTOWN.

Ratz Mahlon, mill hand, h Beech bel York
Rau Henry, puddler, h 416 Walnut
Rau William H., clerk, 223 High, h 416 Walnut
Rawle Paul O., catcher, h Water ab Warren
Rayberg Aaron, mill hand, h 546 Walnut
Raysor Harry S., repairer, h 3d ab York
Raysor John, printer Chronicle, h 72 York
Reagan John W., nail feeder, h 108 Franklin
Reagan Michael, laborer, h Water bel Washington
Reagan Penrose, clerk, Evans c South, h 108 Franklin
Reading Samuel R., salesman, h King c Evans
Reber Elizabeth Mrs., h 312 Beech
Redcay Augustus R., puddler, h 4th ab York
Reed Jarrett, foreman, h Walnut ab Warren
Reed William, carpenter, h 545 King
Reichner Aquilla, widow George, h Queen bel Hanover
Reichner Benjamin, carpenter, h 122 N Charlotte
Reichner Irwin, h 122 N Charlotte
Reiff N. G., physician, 317 High, h do
Reifsneider Lewis B., (Hartenstine & Reifsneider), also brick manufr, Washington n Cherry, h 435 High

It Costs Nothing and Pays Well to Inspect Quillman's Display. {See Page 3.

Reifsnyder Amos M., carpenter, h 27 Laurel
Reifsnyder Catharine, widow Thomas, h 235 King
Reifsnyder E. Cordelia, saleslady, 229 High, h Walnut bel Washington
Reifsnyder Ephraim, (Reifsnyder & Storb), also marble, h Hanover c Walnut
Reifsnyder Frank, carpenter, h 175 N Franklin
Reifsnyder Franklin B., puddler, h 303 Walnut
Reifsnyder George, mill hand, h 556 Walnut
Reifsnyder George F., grocer, 443 High, h 445 King
Reifsnyder George L., clerk, 271 High, h 235 King
Reifsnyder Herman, snapperman, h Charlotte ab Beech
Reifsnyder Howard S., messenger, h Beech ab York
Reifsnyder Jacob F., helper, h 416 Beech
Reifsnyder John H., carpenter, h 4th ab York
Reifsnyder John S., carpenter, h Beech ab Franklin
Reifsnyder Jonas B., laborer, h 3d ab York
Reifsnyder Kate M., dressmaker, h Charlotte ab Beech

Reifsnyder Mary, widow Jeremiah, h 2d ab York
Reifsnyder Mary M., widow Charles, h 427 Chestnut
Reifsnyder William H., shoe uppers, 427 Chestnut, h do
Reifsnyder & Storb, (E. Reifsnyder and J. W. Storb), marble works, 149 High
Reiff Allan G., carpenter, h 131 King
Reiff William E., treas Agr. Works, h 61 S Evans
Reighner Aaron, laborer, h 416 Beech
Reigner Absalom C., leverman, h 442 Chestnut
Reigner Eli S., baker, 129 High, h do
Reigner Henry B., electrician, h 456 Beech
Reigner Horace, (J. B. Reigner & Son), h 113 King
Reigner Jacob, driver, h 456 Beech
Reigner Jacob G., carpenter, h 447 Walnut
Reigner Jesse B., (J. B. Reigner & Son), h at Chester Co.
REIGNER J. B. & SON, (Horace), flour, feed and hay, 228 High
Reigner Lyman B., bartender, 265 High, h do
Reigner Solomon, shoemaker, h 355 Chestnut
Reigner William, blacksmith, h 436 King

D. M. YOST & CO. sell more CARPETS, OIL CLOTHS and SHADES than all the other stores in the town combined.

REINERT DAVID F., justice of the peace, also insurance and real estate agent, 307 High, h Chestnut ab Charlotte (see adv)
Reinert Henry L., painter, h Charlotte ab Jefferson
Reinhart Jesse, laborer, h 446 Chestnut
Reitenbacher Charles, carpenter, h Adams c Walnut
Reitenhauer Reuben, laborer, h High opp Warwick Furnace

D. F. REINERT,
JUSTICE OF THE PEACE,
—FIRE AND LIFE INSURANCE AND GENERAL BUSINESS AGENT.—
Loans Money on First Mortgage and Pays Special Attention to Settling up Estates.
307 HIGH STREET, POTTSTOWN, PA.

In the DAILY REGISTER Advertisers can reach Town and Country People.

Reitmeyer Anna E., dressmaker, h 510 King
Reitmeyer William B., brickmaker, h 510 King
Reith Conrad, puddler, h Cherry ab Evans
Renninger George, h 267 High
Renninger George, jr., baker, h 267 High
Renninger John, bricklayer, h Chestnut n Manatawny
Renshaw Charles, nailer, h Charlotte ab Queen
Rhawn George F., machinist, h 371 Walnut
Rhoads Clement K., puddler, h 532 Walnut
Rhoads Daniel, shoemaker, h Franklin ab Lincoln av
Rhoads Daniel, clerk, 303 High, h 321 Chestnut
Rhoads Edward D., clerk P. & R. freight depot, h 346 Beech
Rhoads Eli S., carpenter, h York bel 4th
Rhoads Hannah, widow Jonah, h 264 Beech
Rhoads Harriet K., widow William, h 258 High
Rhoads Harrison K., agent, h 413 Walnut
Rhoads Harrison N., nailer, h 551 King
Rhoads Harry F., mill hand, h 5 4th
Rhoads Harry K., clerk, 119 High, h High bel Washington
Rhoads Henry, moulder, h Madison bel High
Rhoads Henry K., rags, South c Washington, h do

The Most Reliable TEAS and COFFEES at QUILLMAN'S.

Rhoads Henry S., carpenter, h Charlotte ab Beech
Rhoads Jacob, laborer, h 4th ab York
Rhoads James K., mill boss, h American House
Rhoads Jeremiah, laborer, h Manatawny n Beech
Rhoads John B., watchman, h Charlotte c Water
Rhoads John W., laborer, h 532 Walnut
Rhoads Joseph, mill hand, h 264 Beech
Rhoads Levi B., painter, h Manatawny ab King
Rhoads Lydia A., saleslady, 107 High, h Beech c Evans
Rhoads Margaret, widow William H., h Chestnut ab Charlotte
Rhoads Nathaniel, hostler, h 256 Walnut
Rhoads William, screwsman, h Madison bel Baily
Rhoads William H., blacksmith, York n Chestnut, h do
Rhoads William H., laborer, h Hanover c King
Rhoads William K., confectioner, h 261 Walnut
Rhoads William W., laborer, h 261 Walnut
Rhodes Jacob S., carpenter, h 63 S Evans
Rhue Amos E., laborer, h 41 High

NORRISTOWN HOSIERY CO., 100 E. Main, Manufacturers of HOSIERY.

Rice George, civil engineer, h High c Franklin
Rice James K., carpenter, h 546 Chestnut
Rice John J., helper, h 536 Walnut
Richard John C., mill hand, h South ab Franklin
Richard John F., nail feeder, h South ab Franklin
Richards Annie E., h 213 High
Richards Henry A., asst supervisor P. & R. R. R. depot, h 522 High
Richards Mark H., office, 220 High, h 213 do
Richards Samuel F., engineer, h Hanover ab Beech
Richards William H., feeder, h 29 Laurel
Richardson Frank E., civil engineer, h 28 High
Richardson Joseph H., cooper, h Queen ab Warren
Riegner Reuben, h Beech c Charlotte
Rigney Bernard, laborer, h Walnut ab Baily
Riker Van Wyke, nailer, h Queen n Montgomery
Riley Charles C., nailer, h 447 King
Rimby Mahlon, furniture, 107 and 109 Chestnut, h do
Rinehart Henry G., clerk P. & R. freight depot, h 300 High
Rinehart Nathan, h 300 High
Rinewalt John P., laborer, h Manatawny bel 3d

D. M. YOST & CO'S Ladies' and Misses' CLOAK MANUFACTORY is the largest in the county

Rinker Cornelius, laborer, h Charlotte n limits
Rinker Milton, moulder, h Lincoln av ab Franklin
Riser Knaub, draughtsman, h 325 King
Rissell Caroline, widow John C., h Walnut ab Warren
Rissell Levi, cutter, h Beech ab Washington
Rittenhouse Lucinda, widow James, h High bel Manatawny rd
Ritter Albert, machinist, h Lincoln av n Washington
Ritter J. Ellis, physician, 307 High, h do
Ritter Jeremiah, h 342 Walnut
Ritter John R., laborer, h Charlotte n limits
Ritter William, laborer, h 415 Beech
Rivernider Frederick W. L., laborer, h 450 High
Rivernider Mary, dressmaker, 450 High, h do
Roberson Hannah, widow George, h Beech n Sheridan
Roberson Hazael, puddler, h Beech n Sheridan
Roberts Allen, h 319 Chestnut
Roberts Ann, widow William E., h 113 King
Roberts Annie, widow William, h 181 N Franklin

WEST END HOTEL and RESTAURANT { L. THOMAS, Main Street, Opp. Main St. Depot, Norristown.

Roberts Henry, grain, h Walnut ab York
Roberts Henry, nailer, h South bel Charlotte
Roberts Lewis W., puddler, h 106 South
Roberts Mary A., widow Lewis, h 106 South
Robeson Augustus, furnaceman, h Walnut ab York
Robinson William H., laborer, h Charlotte bel Jefferson
Roeller Mary S. Mrs., dressmaker, h 58 Chestnut
Roeller Samuel B., telegrapher, h 68 Chestnut
Rohland Ezra, cabinetmaker, h 307 Walnut
Rohland Jacob L., blacksmith, h Franklin ab Lincoln av
Rohland John, tinsmith, h Franklin ab Lincoln av
Rollfing Harry, coach trimmer, h Shuler House
ROMICH IRWIN G., boots and shoes, 221 High, h do (see adv)
Romich Milton G., clerk, 221 High, h 307 do
Romig Milton T., teamster, h 110 Chestnut
Roney George W., physician, 562 Chestnut, h do
Roney William G., physician, 562 Chestnut, h do
Root Jacob S., h Franklin c Apple
Root R. Morgan, hats, 215 High, h 526 High
Roots Daniel, laborer, h King c Washington

CHOICEST GROCERIES of BEST QUALITY at QUILLMAN'S.

Rorbach Jeremiah, helper, h Spruce ab Oak
Roshon William P., bartender, 125 High, h do
ROSSITER EDWIN B., physician, 354 High, h do
Rotes Edward D., teacher, h 346 Beech
Rotes John D., carriagesmith, 19 N Evans, h 346 Beech
Rotes Isaac S., trimmer, h 346 Beech
Roth Henry F., engineer, h 354 Beech
Rothemberger Nicholas W., mill hand, h 4th ab York
Rothenberger William, shoemaker, 4th ab York, h do

I. G. ROMICH,
Dealer in all classes of Fine Men's, Boys', Women's, Children's and Misses'
BOOTS and SHOES
ALSO, TRUNKS, VALISES, &C.
No. 221 High Street, Pottstown, Penna.
Prices Low and Satisfaction Guaranteed. Custom Work and Repairing.

Rotz George, h 429 Cherry
Rourk Noah, laborer, h Beech n York
Rowe John W., heater, h 508 Chestnut
ROYER HENRY, coal and wood, Queen bel Washington, h 539 Chestnut
Royer Hiram, (W. S. Royer & Co.), also engineer Pottstown Gas and Water Co., h 451 Walnut
Royer Jacob, h 448 Walnut
Royer John D., clerk Warwick Iron Co., h 125 King
Royer Samuel, farmer, h Charlotte n limits
Royer Washington S., (W. S. Royer & Co.), h 451 Walnut
Royer W. S. & Co., (Hiram Royer), sporting goods, &c., 9 and 11 S Hanover
Royer William, patternmaker, h 448 Walnut
Royer William H., nailer, h 451 Walnut
Ruckstuhl Elizabeth, widow Jacob, h 267 Walnut
Rudy William D., watchman, h Hanover c King
Runske George W., plumber, h r 61 S Evans
Rupert Daniel, puddler, h Evans bel Jefferson
Rupert William W., principal High School, h 257 High
Russell Clement, nailer, h 438 King

BLACK SILKS a specialty at D. M. YOST & CO'S, Main and DeKalb Norristown.

Ruth George H., tollman, h High n toll gate
Ruth Jerome, shoemaker, 5 N Hanover, h Penn ab Beech
Rutter Benjamin B., green grocer, 133 High, h Walnut n York
Rutter Benton, carpenter, h Walnut ab York
Rutter Charles, notary public, 156 High, h 72 S Hanover
Rutter Marcy, helper, h Beech ab York
Rutter William C., clerk P. & R. freight depot, h 112 South
Ryan Patrick, laborer, h 450 High

S

Sabold Howard L., moulder, h Charlotte c Cherry
Sabold Orine, laborer, h Charlotte c Cherry
Sabold Rebecca Mrs., h York n limits
Sabold Warren, cupola tender, h Charlotte c Cherry
Sailer Eugene B., helper, h 564 Walnut
Sampson Alexander, farmer, h Charlotte n limits
Sampson Jennie, teacher, h Charlotte n limits
Sampson Maggie, teacher, h Charlotte n limits

THE REGISTER is the ONLY DEMOCRATIC DAILY PAPER in the COUNTY.

Sampson Mary, teacher, h Charlotte n limits
Sands Christina L., widow James, h 154 N Evans
Sands James, puddler, h 413 Chestnut
Sands Jesse A., puddler, h 352 Beech
Sands Raze, plumber, h South bel Franklin
Sands William L., supt, h Beech ab Charlotte
Sands Winfield S., machinist, h South bel Franklin
Saltzer Howard H., heater, h Walnut n Sheridan
Sassaman George K., blacksmith, h 41 High
Sassaman Henry, brickmaker, h Jefferson c Hanover
Sassaman Henry S., h 3d ab York
Sassaman Irvin, carpenter, h 4th ab York
Sassaman Mary A., dressmaker, h 214 High
Sassaman William G., brickmaker, h Jefferson c Hanover
Savage Nathaniel, h 61 Hanover
Savidge S. Montgomery, asst ticket agt P. & R. R. depot, h 238 High
Savidge William, tree agent, h 238 High
Saylor Albert G., drygoods, 224 High, h 214 do
Saylor Alfred R., (A. R. Saylor & Bro.), h 269 High

Don't leave town without seeing {QUILLMAN'S STORE AND WAREROOMS.{ See Page 3.

SAYLOR A. R. & BRO., (Lewis R.), publishers Daily and Weekly Chronicle, also booksellers and stationers, 254 High
Saylor Francis H., (Cofrode & Saylor), h High bel Baily
Saylor Henry, lawyer, 225 High, h 214 do
Saylor Isaac, helper, h Evans bel Jefferson av
Saylor Isaac, jr., blacksmith, h Lincoln av ab Franklin
Saylor John A., foreman, h High bel Baily
Saylor John A., weighmaster, h High bel Baily
Saylor Lewis R., (A. R. Saylor & Bro.), h 254 High
Saylor Livingston, machinist, h King c Adams
Saylor Mary A., widow Henry, h High bel Baily
SAYLOR RICHARD W., physician, 159 High, h High bel Baily; office hours, 10 to 12 A. M.; 2 to 4, and 6 to 7.30 P. M.
Saylor William, helper, h Evans bel Jefferson
Schaeffer William, piler, h Beech bel Evans
Scheetz Anna C., widow John, h 34 King
Scheetz Charles W., clerk Merchants' Hotel, h do

NORRISTOWN HOSIERY CO., 100 E. Main, Manufacturers of HOSIERY.

Scheetz George, machinist, h 2d n York
Scheetz Jacob H., M. D., physician and surgeon, 63 King, h do
Scheetz John, plumber, h 3d c York
Scheetz Justus H., propr Merchants' Hotel, High c York
Scheetz Linford C., machinist, h Merchants' Hotel
Scheetz William B., patternmaker, h King bel Warren
Scheffey Aaron B., helper, h Lincoln av bel Evans
Scheffey Amos M., books, 209 High, h do
Scheffey Israel F., shoemaker, Lincoln bel Evans, h do
Scheffey Susan Mrs., h Queen ab Charlotte
Scheffler Frederick J., puddler, h Walnut n Grant
Schell Abraham D., millinery, 225 High, h 228 King
Schick Emma A., saleslady, 223 High, h South bel Franklin
Schick Hiram H., helper, h 454 High
Schick John, carpet weaver, h Lincoln ab Franklin
Schmearer Conrad, clerk, Charlotte c Wood, h Queen c Montgomery
Schmearer Fredericka, widow Tobias, h 114 York
SCHMEARER MARY A., groceries and provisions, Charlotte c Walnut, h do
Schmearer Sophia, widow Tobias, h 52 Chestnut
Schmit Josiah, furnaceman, h Jefferson bel Franklin

D. M. YOST & CO. sell Standard Makes of BLACK CASHMERES ten per cent. less than other houses.

Schmucker Beal M., D. D., pastor Lutheran Church, h 159 High
Schofield Oscar H., engineer, h Washington bel Cherry
Scholl Conrad, h 259 Chestnut
Scholl John, nailer, h 2 4th
Scholl Peter, furnaceman, h 2 4th
Schotter James B., printer Daily Ledger, h 459 Walnut
Schotter Sarah, widow John, h 459 Walnut
Schouer George, laborer, h 280 South
Schrack Horace, laborer, h 452 Beech
Schrack Moses, laborer, h 452 Beech
Schroyer Stephen, cabinetmaker, h 69 S Evans
Schuck William, helper, h Water bel Baily
Schultz Charles L., carpenter, h Walnut ab Warren
Schultz Edward, roller, h Hanover n Beech
Schultz Elam, carpenter, h 3d ab York
Schultz Joseph S., blacksmith, h 3d ab York

West End Hotel and Restaurant { Private Dining Rooms. } Main St., opp. Main St. Depot, NORRISTOWN.

Schultz William B., blacksmith, h Hanover n Beech
Schurg Charles F., clerk, 70 N Charlotte, h 271 High c Charlotte
Schurg Leonard, h 4th ab York
Schuyler John A., tobacconist, 222 High, h 54 S Evans
Schuyler William E., iron cutter, h Cherry bel Franklin
Schwab Charles, baker, 57 S Evans, h Spruce n limits
SCHWAB FREDERICK, baker, 70 N Charlotte, h do
Schwab George, confectioner, 266 High, h do
Schwenk Adam H., moulder, h 2d ab York
Schwenk Catharine, widow George, h 353 Beech
Schwenk Elizabeth, widow David, h Apple ab Washington
Schwenk Mary Mrs., h 304 Walnut
Schwenk Rebecca, cigarmaker, h 304 Walnut
Schwenk Samuel, laborer, h High n Montgomery
Schwenk Samuel Z., manager Agl. Works, h High n toll gate
Schwenk Sarah C., h 516 Chestnut
Schwoyer Jacob H., machinist, h 435 Beech
Schwoyer Samuel, mason, h 435 Beech
Scranton Amos, clerk, h 450 Walnut
Scranton Amos, laborer, h Queen ab Warren

QUILLMAN CARRIES the LARGEST STOCK and BEST ASSORTMENT. { See Page 3.

Seabold Augustus, dispatcher, h 16 Walnut
Searles Ellen, widow John, h 604 High
Searles Thomas, h 604 High
Seasholtz Abner, blacksmith, h 320 Beech
Seasholtz Jefferson, puddler, h Evans ab Jefferson
Seasholtz John E., car inspector, h Lincoln ab Franklin
Seasholtz Minnie, housekeeper, 331 King
Seasholtz Peter, h 39 High
Seavers George H., engineer, h 66 Evans
Sebold Samuel W., laborer, h 222 South
Seboldt Charles, riveter, h Apple bel Franklin
Seboldt Harry W., engineer, h Apple bel Franklin
Seboldt Samuel, tailor, Queen bel Hanover, h do
Sechler Anna, tailoress, h 29 N Charlotte
Seeders James, roller, h 452 Walnut
Seiber Charles, barber, h American House
Seiber Charles, laborer, h American House
Seibert Emil, laborer, h Cherry ab Washington

Seibert George, laborer, h 411 Beech
Seifert John, laborer, h 537 High
Seifert Morris, draughtsman, h 306 High
Seipel Daniel M., shoemaker, 152 N Evans, h do
Seipel David P., carpenter, h Spruce n limits
Seipel Joel, carpenter, h 143 King
Seiple Esther, widow Samuel, h 152 N Evans
Seiple Lyman, baker, h 267 High
Seiple Samuel, carpenter, h 313 Walnut
Seiser Paul V., laborer, h Water bel Baily
Seisholtz Josiah, laborer, h Beech n Charlotte
Seivard Jacob, puddler, h 405 Walnut
Selinger J. Anthony, druggist, 119 High, h Hanover bel Walnut
Selinger John A., druggist, 119 High, h Hanover n Chestnut
Sell George, helper, h Lincoln ab Franklin
Sell James, helper, h al r 332 Walnut
Sell Justus, brickmaker, h Queen n Montgomery
Sellinger John Mrs., h 265 High
Semling Henry, laborer, h Beech c Washington
Shadle David, shoemaker, h Beech c York

D. M. YOST & CO. cut Floor Oil Cloths any desired width.

Shafer Catharine Miss, h 152 High
Shaffer David, laborer, h South c Hanover
Shaffer David, telegrapher, h 614 Chestnut
Shaffer Frank, mill hand, h 75 S Evans
Shanely John, laborer, h 4th ab York
Shanely Jonathan H., helper, h Jefferson ab Hanover
Shaner Aaron K., insurance, also treas Pottstown Gas and Water Co., 156 High, h 101 King
Shaner George E., clerk, Franklin c Cherry, h Water c Penn

John R. Shaner
MERCHANT TAILOR
215 HIGH ST., POTTSTOWN, PA., (OVER R. M. ROOT'S HAT STORE).
Headquarters for the Cheapest and Best Suits—$15 to $30. Satisfaction Guaranteed.

Shaner Henry, clerk P. & R. shop, h at Pottstown Landing
Shaner Jeremiah K., clerk, 211 High, h 564 Chestnut
Shaner John M., carpenter, h 114 N Washington
SHANER JOHN R, merchant tailor, 215 High, h Beech n Penn (see adv)
Shaner Lewis, helper, h 342 High
Shaner Thomas R., salesman, 223 High, h 441 King
Shaner Washington M., carpenter, h 114 N Washington
Shappell Frank B., laborer, h 233 High
Sharp B. Frank, screwsman, h American House
Shartle Jacob, clerk Colonnade Hotel, h do
Shatz Frank, laborer, h Beech n Sheridan
Shealer Reuben D., machinist, h Queen ab Charlotte
Sheeler Elmer E., helper, h 4th ab York
Sheeler Harvey, laborer, h 612 Chestnut
Sheeler William, carpenter, h 147 Chestnut
Sheetz James S., puddler, h 11 Walnut
Sheffey Adam B., tool dresser, h South ab Franklin
Sheffey Harriet, widow Abner E., h Beech bel Franklin
Sheffey Washington, carpenter, h Lincoln av ab Franklin
Sheivly Frank, laborer, h 60 Chestnut

Plain and Fancy GLASSWARE at QUILLMAN'S { Odd Fellows' Hall Grocery. (SEE PAGE 3).

Shellenberger Albert, mill hand, h 75 S Evans
Shelley Maria, h Charlotte ab Jefferson
Shelly Adam, watchman, h Beech ab Charlotte
Shenk George W., helper, h 326 Cherry
Shenton Harry A., marble works, Hanover ab Queen, h 223 King
Shenton Robert, scalemaker, h Charlotte ab Beech
Shetler Lewis F., clerk, 248 High, h 323 Walnut
Shick Augustus W., miller, h 316 King
Shick Elizabeth, widow Amos, h 342 South
Shick Emma A., saleslady, h 342 South
Shick Lottie A., dressmaker, h 342 South
Shick Thomas F., foreman, h 68 N Charlotte
Shieb Timothy, candymaker, h 266 High
Shiffert Daniel A., jeweler, 2(3 High, h 121 do
Shinehouse Henry, painter, h 308 King
Shinehouse Henry, jr., riveter, h 308 King
Shinehouse John, nailer, h Apple n Washington

NORRISTOWN HOSIERY CO., 100 E. Main, Manufacturers of HOSIERY.

Shinehouse Lewis, nailer, h 19 Laurel
Shingel William H., candies, Hanover bel South, h do
Shirey Amos, helper, h 342 High
Shirey James B., puddler, h Lincoln bel Evans
Sholl Eli, roller, h 532 King
Shollenberger James M., machinist, h Jefferson av n Grant
Showalter John W., brick manufr, h Charlotte c Beech
SHULER HOUSE, propr, William R. Shuler, 138 and 140 High
Shuler L. Irwin, (Ashenfelter & Shuler), h Shuler House
Shuler Oliver E., clerk, 157 High, h Shuler House
SHULER WILLIAM R., propr Shuler House, 138 and 140 High
Shuler William R., jr., clerk Shuler House, h do
Shultz Andrew H., shoes, 261 High, h do
Shultz George H., asst dispatcher, h Queen bel York
Shupe Franklin W., riveter, h Beech bel Evans
Sibley Harry, laborer, h 68 S Evans
Sides Elizabeth Mrs., h Water c Charlotte
Sides J. Thomas, forgeman, h 23 Laurel
Siegriest Louis, shipping clerk, h 342 South

Largest DRY GOODS and CARPET HOUSE IN MONTGOMERY COUNTY. D. M. YOST & CO., Main and DeKalb, Norristown.

Siesholtz Charles, carpenter, h Charlotte c Jefferson
Silknitter John, packer, h 429 Beech
Simon Frank, physician, h 319 King
SIMON FRANK, jr., physician and druggist, 227 High, h 319 King
Simpler Charles A., laborer, h Cherry bel Franklin
Sinclair Joseph, helper, h Washington ab Water
Sisler Charles F., manager Telephone Exchange, 159 High, h 323 King
Sisler Edmund, farmer, h 343 High
Skean George, laborer, h 114 Chestnut
Skean Harvey E., teamster, h 127 Chestnut
Skean Henry, h Chestnut ab Charlotte
Skean Peter W., painter, h 120 Chestnut
Skean Samuel, nailer, h 233 High
Skean Samuel E., laborer, h Chestnut bel York
Skean Samuel R., laborer, h 114 Chestnut
Skean Taylor, tinsmith, h 65 N Evans

WEST END HOTEL and RESTAURANT { L. THOMAS, Main Street, Opp. Main St. Depot, Norristown.

Skean Theodore, street commissioner, h 65 N Evans
Skean W. H. Harrison, carpenter, h 67 N Evans
Skean William, helper, h Hanover n Chestnut
Slaughter Mary A., widow John H., h South bel Franklin
Slonaker Daniel Y., flour, 501 High, h 503 do
Slonaker Frederick Y., (Slonaker & Bro.), h 426 King
Slonaker George, (Slonaker & Wise), h High, Potts Addition
Slonaker Josiah, carpenter, h 328 Beech
Slonaker Milton Y., (Slonaker & Bro.), h Charlotte ab Beech
Slonaker William, laborer, h 328 Beech
SLONAKER & BRO., (M. Y. and F. Y. Slonaker), stoves and tinware, 453 High
Slonaker & Wise, (George Slonaker and James Wise), meat market, Washington ab High
Smale Daniel, driver, h South ab Washington
Smeck Charles W., laborer, h 276 South
Smeck Hannah, widow Edward, h 276 South
Smiltzhofer John, h 307 Chestnut
Smith Andrew, laborer, h New ab Franklin
Smith Augustus K., laborer, h South n Montgomery
Smith Charles D., brick moulder, h Cherry bel Franklin

ARTISTIC POTTERY and CHINAWARE at QUILLMAN'S { Odd Fellows' Hall Grocery. (SEE PAGE 3).

Smith Elizabeth, widow Daniel, h 440 Beech
Smith Henry B., helper, h 4th n Manatawny
Smith Irvin S., tailor, h 418 Walnut
Smith Jacob, farmer, h Manatawny rd beyond limits
Smith Jacob M., mason, h Evans bel Jefferson av
Smith James, helper, h Lincoln ab Franklin
Smith John H., carpenter, h Beech bel York
Smith John H., mill hand, h Manatawny n 3d
Smith John H., shoemaker, High c Franklin, h do
Smith John W., huckster, 104 York, h 46 Chestnut
Smith Jonas K., laborer, h 440 Beech
Smith Judson, mill hand, h 3d ab York
Smith Lydia, widow Aaron, h Franklin c Cherry
Smith Mahlon V., painter, h 124 South
Smith Mary, widow Abraham, h 169 N Hanover
Smith Mary, widow John, h Beech bel Washington
Smith Rebecca M., widow John C., h Hanover c King
Smith Rolla, laborer, h 60 Chestnut

"To find a name you must know how to spell it."

Smith Sarah E., h High c Hanover
Smith Stewart, riveter, h Queen n Montgomery
Smith Washington H., engineer, h York bel 3d
Smith William H., boots and shoes, Hanover c King, h do
Smith William H., shoemaker, h 413 Walnut
Smith William M., laborer, h York bel 4th
Smith W. Newton, carpenter, h 518 Chestnut
Smull Elmira Mrs., h 2d ab York
Snell Elmer E., striker, h r 71 S Evans
Snell Ephraim K., (Landis & Snell), h 259 Walnut
Snell Richard R., blacksmith, h Water ab Warren
Snovel William, puddler, h 554 King
Snowden Martha S., h 264 High
Snyder Charles, brakeman, h 413 Walnut
Snyder Mary B., widow Antis, h South c Evans
Snyder William, carpenter, h 3d ab York
SOMIESKY RICHARD, photographer, 370 High, h 342 do
Sosterman Charles, butcher, h Beech ab Washington
Sosterman Jacob, butcher, h Beech ab Washington
Sostman Gustav, meat market, 115 N Washington, h Beech ab Washington

For Health and Comfort, Yost's Monogram Corsets excel all others. D. M. Yost & Co., Main and DeKalb.

Sotter Ferdinand R., (Sotter & Bros.), h York c 2d
Sotter Henry B. W., (Sotter & Bros.), h Beech n York
Sotter Jacob, (Sotter & Bros.), h 175 N Hanover
Sotter Philip, (Sotter & Bros.), h York c 2d
SOTTER BROS., (Jacob C., Ferdinand R., Philip and Henry B. W.), boiler works, Beech n Hanover (see adv)
Sowgo John, laborer, h Water bel Washington
Sowgo Michael, laborer, h Water bel Washington
Spang Catharine, widow Jeremiah, h Walnut bel Penn
Spang George A., laborer, h Lincoln av bel Washington
Spang Joseph, brick manufr, 118 S Charlotte, h do
Spare B. Franklin, carpenter, 234 South, h do
Spare Daniel, farmer, h High n Montgomery
Spare Mary, widow John E., h High n Montgomery
Spare William, carpenter, h 234 South
Spayde Catharine, widow Benneville, h 4th ab York
Sphilman Christ, laborer, h Warren bel Water
Spielman Hiram E., shoes, 109 High, h do

THE DAILY REGISTER gives the NEWS of the WHOLE COUNTY.

Spies William N., helper, h Water bel Baily
Sponsler William C., clerk, 223 High, h 224 King
Spotz David, blacksmith, h 260 King
Stahl George A., cigarmaker, h South bel Penn
Stanford William B. & Son, (William M.), grocers, 301 High
Stanford William B., (W. B. Stanford & Son), h 358 High
Stanford William M., (W. B. Stanford & Son), h 301 High
Stanley Hester, widow Joseph, h Beech bel Washington
Starrett John B., laborer, h 165 N Hanover
Stauffer Amelia S., saleslady, 221 High, h 262 Beech
Stauffer Lavina, widow Moses, h 262 Beech
Stauffer Samuel F., painter, h Lincoln av bel Evans
Stearley Silas, carpenter, h May c Washington
Steele J. Dutton, chairman J. D. Steele & Sons Manufg Co., (limited), h High bel Evans
STEELE J. D. & SONS MANUFACTURING Co., (limited), (The), railway cars, hardware, founders and machinists, High ab York
Steele John H., farmer, h High bel Evans
Steele Thomas C., iron manufr, h High ab Warren

QUILLMAN wants everybody to SEE his FINE CHINAWARE ROOMS. {See Page 3.

Steele Thomas C., supt J. D. Steele & Sons Manufg Co., (limited), h High bel Washington
Steinly John, laborer, h Queen bel Baily
Steinruck Catharine, widow Samuel, h 436 King
Steltz Franklin J., meat market, 328 Chestnut, h do
Steltz Milton, cigar manufr, Jefferson bel Evans, h do
Steltz Pierce T., baker, h 70 N Charlotte
Steltz Sarah, widow Jonas, h Jefferson bel Evans
Steltz Uriah, puddler, h South bel Penn
Steltz William, butcher, h 314 Beech
Steinhagen Augustus, draughtsman, Baily n R. R., h 325 King
Steinrolf John, laborer, h High opp Warwick Furnace
Sterling George M., shoemaker, h 26 N Charlotte
Stetler Franklin R., carpenter, h 3d ab York
Stetler Millie, teacher, h 516 Chestnut
Stetler Sallie, h 516 Chestnut
Stevens William, moulder, h 307 High
Stevenson Halsey B., pastor First Presb'y Church, h High ab [Warren

NORRISTOWN HOSIERY CO., 100 E. Main, Manufacturers of HOSIERY.

Steward George W., infant shoe manufr, 412 Walnut, h do
Stichter Frank P., engineer, h 142 Walnut
Stichter Irvin B., printer Daily Ledger, h Charlotte ab Beech
Stichter Leonard, laborer, h 622 Chestnut
Stichter William, laborer, h Queen ab Charlotte
Sticker Frederick H., tinner, h 315 High
Sticker John, marker, h 443 High
Sticker Mary, widow Frederick H., h 315 High
Still Hannah, dressmaker, h 553 Chestnut
Stimetz Joseph, laborer, h South ab Washington
Stine Mary A., widow Levi K., h 411 Chestnut
Stofflet Jonas, druggist, h 325 Chestnut
Stoll Albert, basketmaker, 78 York, h do
Stone George W., engineer, h 525 Chestnut
Stone Winfield S., machinist, h 40 King
Stong Frederick F., carpenter, h 372 Walnut
Storb Albert, h 169 N Hanover
Storb Horace, marble cutter, h 169 N Hanover
Storb John W., (Reifsnyder & Storb), h 132 King
Stott George O., boilermaker, h Beech bel York
Stout Henry, laborer, h Penn bel Queen

YOST & CO'S stock of CLOTHS AND CASSIMERS, For MEN and BOYS, is the most complete in town.

Stout Irvin, laborer, h r 328 Beech
Stout William, laborer, h Lincoln av n Warren
Strailey Henry, tailor, h Queen n Montgomery
STRATTON BENJAMIN F., wines, liquors, glassware, groceries, &c., 37 W High, h 35 do
Stratton Benjamin F., jr., clerk, 37 W High, h 35 do
Straub Nathan L., nailer, h 532 Chestnut
Streeper Elizabeth J., widow Jacob, h Franklin c Apple
Streeper John S., bookkeeper, 255 High, h 243 High
Streeper Louisa J. Mrs., h 243 High
Stringer Angeline, widow Augustus, h 440 King
Stringfellow Henry J., laborer, h r 61 S Evans
Strohl Calvin F., book agent, h Lincoln av bel Evans
Strohl George McC., nailer, h 154 N Charlotte
Strohl George W., book agent, h Jefferson bel Franklin
Strohl Michael, h Hanover ab Beech
Strohl Thomas J., bricklayer, h 160 N Evans
Strohl William E., musician, h Cherry bel Evans

West End Hotel and Restaurant { Private Dining Rooms. } Main St., opp. Main St. Depot, NORRISTOWN.

Strohl William H., organ manufr, Hanover ab Beech, h do
Strough Henry, carpenter, h Hanover ab Walnut
Strouse Jacob K., piler, h Water bel Baily
Strunk Edward K., laborer, h Lincoln av ab Franklin
Strunk Henry K., laborer, h Evans bel Jefferson av
Strunk John E., laborer, h Lincoln av ab Franklin
Stubblebine Charles F., cooper, h 64 S Charlotte
Stubblebine Daniel, patternmaker, h 169 N Evans
Stubblebine Peter, cooper, h Queen ab Warren
Stufflet Henry, stairbuilder, h Chestnut ab York
Stufflet Jonas, green grocer, 15 N Evans, h Chestnut
Stufflett Jacob N., railroader, h York c Chestnut
Stufflett Paul, iron cutter, h Beech n Sheridan
Styer Rufus, helper, h Walnut ab Charlotte
Sugan James W., blacksmith, h 12 Apple
Sugan Mary, widow James, h 12 Apple
Supplee Annie D., h 145 High
Supplee Catharine M., widow Davis E., h 144 King
Supplee John W., brakeman, h 74 York
Supplee Mary E., milliner, h 144 King
Swaveley John B., blacksmith, h York n Beech

It Costs Nothing and Pays Well to Inspect Quillman's Display. {See Page 1.

Swavely Adam, laborer, h South n Montgomery
Swavely Aaron, blacksmith, York ab Beech, h do
Swavely Ammon B., puddler, h 4th n Manatawny
Swavely Daniel, laborer, h Hanover ab Beech
Swavely David, laborer, h 331 Walnut
Swavely Jacob, blacksmith, 19 N Evans, h 341 Walnut
Swavely Levi B., sexton, h York n limits
Swavely Oliver D., roller, h 4th ab York
SWAVELY SAMUEL B., M. D., physician and surgeon, 435 High, h 510 King
Swede John, laborer, h Spruce ab Oak
Sweeney Thomas, laborer, h Cherry ab Franklin
Sweeny James, laborer, Water bel Baily
Swenck Aaron W., engineer, h 118 N Warren
Swenck Henry L., engineer, h 18 N Warren
Swinehart Amanda, h Charlotte bel Jefferson av
Swinehart Harrison Y., (H. Y. Swinehart & Bro.), h Merchants' Hotel

"To find a name you must know how to spell it."

SWINEHART H. Y. & BRO., (John Y.), livery, r Merchants' Hotel
Swinehart Isaac, inspector, h 19 S Evans
Swinehart John M., engineer, h 515 Chestnut
Swinehart John Y., (H. Y. Swinehart & Bro.), h 267 Walnut
Swinehart Maria, h Charlotte bel Jefferson av
Swinehart Philip Y., piler, h r 612 Chestnut
SWINEHART RUFUS Y., borough collector, also constable, 56 High, h 110 York
Swinehart Sarah A., widow Cylurian, h 31 Walnut
Swinehart William Y., (J. Fegely & Co.), h 59 King
Swoyer Henry, h American House

T

Taggart Mary Mrs., h 430 King
Talbot Kate, widow Dr. Enos G., h 549 High
Taney Edward P., sewing machine agent, h 2d ab York
Taylor George, feeder, h Queen n Montgomery
Turner James, laborer, h Queen n Montgomery
Techner Ernestina, candies, Jefferson av n Grant, h do
Tegue John, laborer, h Hanover c South

D. M. YOST & CO. sell more CARPETS, OIL CLOTHS and SHADES than all the other stores in the town combined.

Telephone Exchange, 159 High
Templin Martha, widow James, h Hanover ab Beech
Thomas Henry E., huckster, h Chestnut ab Hanover
Thomas Nelson N., printer, h 72 York
Thomas Oliver M., blacksmith, High c Warren, h 546 King
Thomas William H., shipper, h York ab 3d
Thompson John, h 152 High
Thompson Julian Miss, h 152 High
Thorpe William H., clerk, 203 High, h 121 do
Tigh Dennis A., roller, h Chestnut ab York
Tigh Peter, laborer, h Chestnut ab York
Tighe Joseph P., helper, h Jefferson bel Evans
Todd Charles W. B., clerk, 248 High, h Madison House
Todd John, physician, 301 Chestnut, h do
Tomlinson Ella D., cashier, 229 High, h 410 High
Toms Henry, green grocer, 269 King, h Chestnut n Charlotte
Toms James, laborer, h York bel 4th

In the DAILY REGISTER Advertisers can reach Town and Country People

Tonnelier John F., harnessmaker, h 109 Water
Trace Frederick G., reporter Chronicle, h Charlotte ab Beech
Trace Henry, carpenter, h Charlotte ab Beech
Trace John H., nailer, h Charlotte ab Beech
Tracy John T., agent, h Chestnut bel Franklin
Tracy Mary, widow George, h Chestnut bel Franklin
Trayer J. Michael, laborer, h Franklin ab Queen
Treichler John R., bricklayer, h Lincoln av bel Washington
Trievel William W., mill hand, h Warren bel Walnut
Treyer Jeremiah W., laborer, h 2d ab York
Trimble Hester, widow Simpson, h 255 Chestnut
Trimble Sallie, saleslady, 207 High, h 255 Chestnut
Troop David, blacksmith, h Cherry bel Franklin
Trollinger Adam, laborer, h Beech ab York
Trollinger Morris, laborer, h 167 N Franklin
Trout Aaron B., roller, h Beech ab Evans
Trout Abraham, puddler, h 415 King
Trout Allen, baker, h 448 Cherry
Trout Andrew B., laborer, h Evans ab Beech
Trout Elam, puddler, h 126 N Warren
Trout Elizabeth, widow George, h 448 Cherry

The Most Reliable TEAS and COFFEES at QUILLMAN'S.

Trout Henry H., finisher, h 448 Cherry
Trout Joseph, laborer, h r 262 Walnut
Trout Nelson M., laborer, h Beech bel Evans
Trout Sarah, dressmaker, h 143 King
Trout William H., laborer, h 448 Cherry
Turner Elmer A., carpenter, h 444 Cherry
Turner Mary, h 444 Cherry
Turner Sarah, widow Samuel, h 444 Cherry

U

Umstead Isaac, laborer, h King bel Warren
Umstead Isaac E., div roadmaster P. & R. R. R. depot, h 523 High
Umstead William, blacksmith, h King bel Warren
Unruh Lewis, laborer, h 31 W Walnut
Unruh Maria, widow Jacob, h 31 W Walnut
Unruh Millie, saleslady, 235 High, h 31 W Walnut

NORRISTOWN HOSIERY CO., 100 E. Main, Manufacturers of HOSIERY.

V

Van Buskirk Amos, clerk, 218 High, h York c Beech
Van Buskirk Charles C., (Van Buskirk & Bro.), h York c Beech
Van Buskirk George M., attorney, h 61 High
Van Buskirk Harriet, widow George, h Beech c York
Van Buskirk Howard, clerk, 231 High, h York c Beech
Van Buskirk Kinzer, (Van Buskirk & Bro.), h 129 Walnut
Van Buskirk Sarah R., widow Dr. William A., h 61 High
Van Buskirk William A., wheelwright, Walnut c York, h 31 Walnut
VAN BUSKIRK & BRO., (Kinzer and Charles), hardware, 218 High
Van Horn Harrison, catcher, h Lincoln av n Washington
Van Horn J. Franklin, trimmer, h Lincoln av n Washington
Vaughn William, nailer, h 442 Cherry
Viramer George, fireman, h 562 King

W

Wagner John A., pastor St. Aloysous R. C. Church, h Hanover c Beech

D. M. YOST & CO'S Ladies' and Misses' CLOAK MANUFACTORY is the largest in the county

Wagner Mary E., widow Franklin B., h 144 King
Wah Hong, laundry, King c Charlotte, h do
Wahl John, helper, h Beech ab Charlotte
Walker Benjamin F., h 2d ab York
Walker William, h 2d ab York
Walleigh Levi, puddler, h Water ab Evans
Walters Franklin P., helper, h 9 Laurel
Walters Henry, moulder, h 442 Beech
Walters John, shoemaker, h South ab Franklin
Walters John H., moulder, h Beech n Washington
Walters John P., moulder, h 9 Laurel
Walters John W., moulder, h 9 Laurel
Walters Joseph A., moulder, h r 70 S Charlotte
Walters Lewis G., moulder, h Lincoln av bel Evans
Walters Lewis G., moulder, h 550 Walnut
Walters Michael, moulder, h 446 Walnut
Walters William, mill hand, h Beech bel Evans

WEST END HOTEL and RESTAURANT { L. THOMAS, Main Street, Opp. Main St. Depot, Norristown.

Walton Joseph L., harnessmaker, h Chestnut bel Hanover
Ward George, laborer, h New ab Franklin
Ward James A., laborer, h 51 S Evans
Ward Lewis, laborer, h New ab Franklin
Warley Augusta, widow Augustus, h 547 Chestnut
Warley Edward, watchman, h Franklin c South
Warley Lewis, teamster, h 4th ab York
Warley R. Middleton, machinist, h Cherry bel Evans
Warner Samuel, laborer, h 545 King
Warren Daniel F., D. D., rector Christ Episcopal Church, h 265 King
Wartman Farus, laborer, h Cherry ab Washington
Wartman Frank H., tailor, Hanover ab Queen, h do
Wartman Irvin, laborer, h 620 Chestnut
Wartman John D., carpenter, h 448 Beech
Warwick Iron Co., pig iron, P. & R. R. R. n W limits
WASHINGTON HOUSE, D. H. Bennett, Washington c King
Watson William A., nailer, h American House
Watt Horace, stone cutter, h Chestnut ab Franklin
Weand Catharine, widow John, h 3d ab York

CHOICEST GROCERIES of BEST QUALITY at QUILLMAN'S.

WEAND D. & SON, (John S.), grocers, 237 High
Weand David, (D. Weand & Son), h 239 High
Weand James, laborer, h 70 N Warren
Weand James K., mill hand, h 512 King
Weand John S., (D. Weand & Son), also Adams Express Co., h 63 S Hanover
Weand William H., carpenter, h 342 South
Weasner David, h 342 Walnut
Weasner George, h 342 Walnut
Weaver Daniel, forgeman, h Water bel Washington
Weaver Samuel Y., machinist, h 250 Walnut
Weaver William G., laborer, h Lincoln av ab Franklin
Weaver William Y., laborer, h 3d ab York
Weber John A., real estate, 230 High, h High c Warren
Weidensaul Daniel, carter, h 337 Chestnut
Weidensaul Daniel W., painter, h Beech n Franklin
Weidensaul John T., painter, h 568 Walnut
Weidner Bartlett, puddler, h 403 Walnut

"To find a name you must know how to spell it."

Weidner Benjamin M., helper, h Jefferson bel Evans
Weidner Caroline M., widow Jesse, h Chestnut ab York
Weidner Daniel W., engineer, h Chestnut ab York
Weidner Ellen, h 448 Chestnut
Weidner Elvina S., widow Samuel, h 68 S Evans
Weidner George W., carpenter, h Beech bel Evans
Weidner John, helper, h 405 Chestnut
Weidner Morris, laborer, h Jefferson bel Evans
Weidner William H., helper, h Merchants' Hotel
Weikel Henry, laborer, h Lincoln bel Washington
Weiler James B., dentist, 314 Chestnut, h do
Weiler Sarah, h 127 King
Weiss Michael, laborer, h Franklin ab Jefferson
Weiss Samuel H., laborer, h Lincoln av ab Franklin
Weitzenkorn Abraham, clothier, 143 High, h do
Weitzenkorn Jennie, h 143 High
Weitzenkorn Solomon, shoes, 147 High, h do
Weldener David, laborer, h Apple n Washington
Weldener William K., laborer, h Jefferson ab Franklin
Weller Frank, brickmaker, h York c Chestnut
Wells Edwin, Lieut. U. S. N., h 269 King

BLACK SILKS a specialty at D. M. YOST & CO'S, Main and DeKalb Norristown.

Wells Elhanan, h 31 Water
Wells Elizabeth D., widow Samuel, h 269 King
Wells Frances, teacher, h 269 King
Wells Frederick, blacksmith, h 242 Walnut
Wells Frederick A., carriage builder, Chestnut bel York, h Walnut n Hanover
Wells George K., engineer, h Water bel Pottstown Iron Works
Wells Henry W., blacksmith, Chestnut bel York, h Warren c Lincoln av
Wells Herman, paymaster, h 145 High
Wells John M., asst paymaster, h 145 High
Wells Samuel S. G., blacksmith, h Lincoln av n Warren
Wells Webster H., blacksmith, h Lincoln av n Warren
Welsh Annie E., dressmaker, h 24 Apple
Welsh Catharine C., dressmaker, h 24 Apple
Welsh James W., machinist, h 24 Apple
Welsh John, carpenter, h Apple n Washington
Welsh John B., rigger, h 24 Apple

THE REGISTER is the ONLY DEMOCRATIC DAILY PAPER in the COUNTY.

Welsh Maggie T., dressmaker, h 24 Apple
Welsh Patrick, laborer, h 18 Apple
Wenisch Edward, laborer, h Jefferson ab Franklin
Wensel Irvin, puddler, h 70 N Warren
Wensel Isaac, carpet weaver, Hanover n limits, h do
Wensel Lizzie, hair dressing, h 309 Walnut
Wensel Magadalen, h Hanover n limits
Wensel Mary M., h Hanover n limits
Wensel Oliver W., tinsmith, h Chestnut bel Adams
Wensel William, puddler, h 70 N Warren
Wensel William W., helper, h 3d ab York
Wentling Solomon, helper, h 3d bel Manatawny
Wentzel Annie S., dressmaker, h 58 Walnut
Wentzel Henry R., carpenter, h 58 Walnut
Wentzel Horace, helper, h 158 High
Wentzel John H., riveter, h Charlotte n Beech
Wentzel Philip R., wheelwright, h 8 Chestnut
Wentzel Samuel K., puddler, h 433 High
Werner Joseph, cooper, h 541 King
Wert Allan H., laborer, h 146 Walnut
Wert Horace, nailer, h Cherry bel Franklin

Don't leave town without seeing {QUILLMAN'S STORE AND WAREROOMS.{ See Page 3.

Wert James, squeezerman, h 116 N Warren
Wert Samuel, driver, h 58 Chestnut
Wesner George, teamster, h Chestnut ab Hanover
Wesner Israel, blacksmith, h 442 King
Wesner William, cutter, h Manatawny n Beech
Western Union Telegraph Co., P. & R. R. R. depot
Westley A. Jackson, shoemaker, 64 S Evans, h 21 do
Whartenby Harry, clerk, h South ab Washington
Wheatley David H., boots, &c., 300 High, h at Reading
Whitby Samuel, (Maxwell & Whitby), h 379 Walnut
White Benjamin B., forgeman, h 13 Laurel
White Samuel, h 13 Laurel
White Thomas A., helper, h American House
Whitman Thomas, puddler, h 3d ab York
Whitman William, laborer, h 427 Chestnut
Whitesell Joseph, engineer, h Water c Charlotte
Wickersham B. Franklin, bookkeeper, 62 High, h 430 King
Wickersham C. Harvey, telegrapher, h 430 King

NORRISTOWN HOSIERY CO., 100 E. Main, Manufacturers of HOSIERY.

Wickersham Frank, clerk, Washington opp South, h 513 King
Wickersham Howard, engineer, h 430 King
Wickersham John, clerk, Washington opp South, h 430 King
Wickersham Wilmer, clerk, h 430 King
Wieand Charles S., pastor Zion Ref. Church, h 359 Chestnut
Wiegner John G., clerk P. & R. R. R. depot, h 28 High
Wien Abraham, h 453 King
Wien John H., driver, h 4th ab York
Wien William, carpenter, h Jefferson ab Franklin
Wildermuth Harry, hostler, h Merchants' Hotel
Wilke Adolph, carpenter, h Apple bel Franklin
Wilkinson David C., mason, h 551 Chestnut
Will Albert, bricklayer, h 325 Walnut
Will Anthony, bottler, Water bel Franklin, h do
Willauer Anna M., widow Samuel, h 439 Cherry
Willauer David, laborer, h 452 Beech
Wilson Frank H., laborer, h American House
Wilson Mary, h 261 High
Willauer Franklin L., sorter, h 616 Chestnut
Willauer Jacob J., snapperman, h Charlotte bel Oak

D. M. YOST & CO. sell Standard Makes of BLACK CASHMERES ten per cent. less than other houses.

Willauer Peter, contractor, h South ab Washington
Willauer William, puddler, h 429 Cherry
Williams Joseph, laborer, h High c Manatawny
Williamson William L., (J. W. Casselberry & Co.), h 408 High
Willman Annie M., dressmaker, h 508 Chestnut
Willman Elizabeth, widow Jacob, h 508 Chestnut
Willman George, clerk, High c York, h 109 Chestnut
Willman Mabry E., (Willman & Lorah), h High c York
Willman Morgan, heater, h 3d ab York
Willman Susanna, widow Jacob, h High c York
WILLMAN & LORAH, (M. E. Willman and C. V. R. Lorah), oysters, fish and grenn groceries, High c York
Wills Henry, helper, h Water bel Baily
Wilson Richard T., laborer, h 436 Walnut
Wingard Amelia M., (A. M. Wingard & Son), h Shuler House
Wingard A. M. & Son, (William F.), furniture, 148 High
Wingard William F., (A. M. Wingard & Son), h Shuler House
Winn Louis P., bridge builder, h 511 Chestnut

West End Hotel and Restaurant { Private Dining Rooms. } Main St., opp. Main St. Depot, NORRISTOWN.

Wise Augustus, hooker, h 30 Apple
Wise Daniel S., shoemaker, 113 N Washington, h 30 Apple
Wise Henry Y., planer, h 3d ab York
Wise Hettie, widow Ephraim, h 17 S Evans
Wise Horace, laborer, h 4th ab York
Wise James R., (Slonaker & Wise), h 17 S Evans
Wise Sophia, h Hanover c King
Wiser Daniel H., laborer, h Water bel Warren
Wisner Samuel, laborer, h 4th n Manatawny
WITHERS M. A., M. D., druggist and physician, 271 High, h 304 do
Wolf Andrew, watchman, h 3d ab York
Wolf Henry, puddler, h Manatawny n Beech
Wolf Henry B., carpenter, h Warren c King
Wolf Jacob A., coal, Franklin n South, h American House
Wolf Jacob B., puddler, h Adams bel King
WOLFE SYLVESTER C., livery and boarding stables, King ab Hanover, h do (see adv)
Wooland Theodore, helper, h Cherry bel Evans
Wright Sophia, widow Henry, h Manatawny n King
Wright William, hammerman, h Manatawny n King

QUILLMAN CARRIES the LARGEST STOCK and BEST ASSORTMENT. { See Page 3.

Wummer Jacob S., blacksmith, h York bel 4th
Wylie Charles R., foreman, h 127 South
Wylie Washington W., laborer, h High c Warren
Wynn John R., carpenter, h Hanover ab Beech

Y

Yahn William O., helper, h 340 Walnut
Yeager Joseph E., h 68 S Charlotte
Yeager Lewis, barber, 269 High, h Montgomery House

S. C. WOLFE,
LIVERY
STABLES
King Street, ab. Hanover, Pottstown, Pa.

"To find a name you must know how to spell it."

Yerger Daniel M., puddler, h 438 King
Yerger George, laborer, h Hanover ab Beech
Yerger Henry B., heater, h 2d ab York
Yerger Henry M., puddler, h 253 Walnut
Yerger Irwin, heater, h 248 Walnut
Yerger Jacob M., helper, h South n Keim
Yerger James, laborer, h York bel 3d
Yerger Jesse, railroader, h Hanover ab Beech
Yerger Kate, h 2d c Manatawny
Yerger Mark L., telegrapher, h Hanover ab Beech
Yerger Mark S., puddler, h 406 Walnut
Yergey Agnes, h 321 High
Yergey Christian, laborer, h 3d n Manatawny
Yergey Daniel L., mason, h 311 King
Yergey Elizabeth, widow Matthias, h 8 Walnut
Yergey George L., helper, h Lincoln av ab Franklin
Yergey Harry S., cooper, h Manatawny c Walnut
Yergey Isaac, mason, h Manatawny c Beech
Yergey Isaac M., mason, h 8 4th
Yergey Isaac N., weigher, h Manatawny c Beech
Yergey Jacob F., farmer, h 52 High

D. M. YOST & CO. cut Floor Oil Cloths any desired width.

Yergey Jacob L., bricklayer, h 8 Walnut
Yergey Joshua L., foreman, h Manatawny n Walnut
Yergey Lewis C., physician, 102 York, h do
Yergey Mary, matron, h 8 Walnut
Yergey Matthias, h 3d ab York
Yergey Peter L., expressman, h Cherry ab Washington
Yergey Peter L., watchman, h Beech ab York
Yergey Thomas L., bricklayer, h 8 Walnut
Yerloff Henry, laborer, h South n Montgomery
Yessig John, laborer, h Water bel Baily
Yocum Charles A., medical student, h 363 Chestnut
Yocum Daniel M., carpenter, h 363 Chestnut
Yocum E. Eugene, carpenter, h 363 Chestnut
Yocum Frank A., leather, &c., 212 High, h 222 King
Yocum Harry S., messenger, h 222 King
Yocum Newton C., carpenter, h 363 Chestnut
Yocum William, helper, h 403 Chestnut

THE REGISTER is the ONLY DEMOCRATIC DAILY PAPER in the COUNTY.

YODER DANIEL H., manager Clarke's Restaurant, h Walnut n Manatawny
Yoder Harry H., barber, 419 High, h 325 Chestnut
Yoder Samuel, roller, h 542 King
Yohn Edward, painter, h 52 S Evans
Yohn Henry B., puddler, h Cherry bel Franklin
Yohn Henrietta, widow Henry F., h 222 King
Yohn Jacob, wheelwright, h 52 Evans
Yohn John, (estate of), carriage manufr, Evans c Apple
Yohn Joseph, wheelwright, h 57 S Evans
Yohn Sarah, widow Henry, h 242 Chestnut
Yohn Sarah, widow John, h 348 High
Yohn Washington, mason, h 4th ab York
Yohn Zeph B., mill hand, h 4th ab York
Yorgey John H., foreman, h South ab Washington
Yorgey William, carpenter, h 521 High
Yost Mary A., widow Jacob S., h 270 High
Yost William I., engineer, h Walnut ab York
Young Henry H., huckster, h High bel Baily
Young Jacob H., carpenter, h Warren ab Chestnut
Young Mahlon A., clerk, 228 High, h Cottage Seminary

Don't leave town without seeing {QUILLMAN'S STORE AND WAREROOMS.{ See Page 3.

Young Men's Christian Association, 254 High
Young William, laborer, h 544 Chestnut

Z

Zeiner Amandus, laborer, h Queen bel Hanover
Ziegenfuse Daniel, laborer, h 359 Beech
Ziegler Franklin J., gardener, Water ab Washington, h do
Ziegler Horace, puddler, h Cherry ab Washington
Ziegler John C., h Cherry ab Washington
Zollers Henry H., cooper, h 49 High
Zollers Mary A., widow Augustus, h 49 High
Zollers William W., cooper, h Beech bel York
Zuber Henry, well digger, h Evans ab Jefferson
Zuber James, carpenter, h 316 Beech
Zuber James M., engineer, h Beech c Evans
Zuber William H., student, h Evans ab Jefferson
Zwayer Ellsworth G., music teacher, h 126 S Charlotte

CHELTENHAM.

On the Philadelphia, Newtown & N. Y. R. R., 18 miles from Norristown.

Gayde William S., carpenter
Haines Robert B., nurseryman
Harvey Wm. T., blacksmith
Krewson Daniel, general store
Margargall Milton, shoes
MYERS A. J., general store, also postmaster
Sons Kowland T., spade mfr

COLLEGEVILLE, FREELAND AND TRAPPE.

Augee Samuel S., varieties, Collegeville
Beard House, Abram W. Beard, Collegeville
Beaver John K., tailor, Trappe
Beaver & Schollenberger, drygoods, Trappe
Bertolet A. F., tinsmith, Trappe
Blanchford William H., carriage manufr, Collegeville
Blanchford & Wagner, shoes, Collegeville
Bradford John I., stoves and tinware, Trappe
Brunner Jacob, blacksmith, Collegeville
Culbert Joseph W., druggist, Collegeville

BLACK SILKS a specialty at D. M. YOST & CO'S, Main and DeKalb Norristown.

David Edward, painter, Collegeville
Dome Sarah, trimmings, Collegeville
Fenstermacher Daniel, shoemaker, Freeland
Fenton Bros., general store, Freeland
Fetterolf A. D., justice of the peace, Collegeville
Frederick Frank S., blacksmith, Trappe
Frederick Jacob S., hotel, Trappe
Gordon William C., flat irons, Collegeville
Gottshalk Andrew, tinsmith, Collegeville
Gristock & Vanderslice, flour and fleed, Collegeville
GROSS J. W. S., propr Perkiomen Bridge Hotel, Collegeville (see adv)
Hamer J. H., physician, Freeland
Hobson Freeland, lawyer, Collegeville
Hunsicker Abraham, tinsmith, Collegeville
Ingram Lewis H., barber, Collegeville
Keeler M. H., painter, Trappe
Kraut J. H., cigar manufr, Trappe

Kratz H. W., insurance, Trappe
Lachman E. D. Mrs., layer out of the dead, Collegeville
Lachman Samuel, wheelwright, Collegeville
Miller John, tailor, Trappe
MOSER E. S., propr Providence Independent, Collegeville
PERKIOMEN BRIDGE HOTEL, J. W. S. Gross, propr, Collegeville (see adv)
Perkiomen Valley Mutual Fire and Storm Insurance Co., Henry W. Kratz, secy; Trappe
PROVIDENCE INDEPENDENT, E. S. Moser, Collegeville
Rambo Abel, Washington Industrial Institute, Trappe
Richard J. H., bakery, Freeland
Rimby Horace, florist, Freeland
Royer Joseph W., physician, Trappe
Rushong Frank, boots and shoes, Trappe
Schwenk Henry G., drygoods, Collegeville
Shuler C. H., clockmaker, Trappe
Slotterer Thomas, shoemaker, Trappe
Steiner B. Frank, R. R. agt, P. & R. depot, Collegeville
Sunderlander James W., banker, Collegeville

QUILLMAN wants everybody to SEE his FINE CHINAWARE ROOMS. { See Page 3.

Ursinias College, Rev. J. H. A. Bomberger, D. D., prest, Freeland
Wagner S. T. S., miller, Collegeville
Yost George, agricultural Implements, Collegeville

CONSHOHOCKEN.

(Also West Conshohocken.)

Adams Express Co., 60 Fayette
Albion Print Works, W. S. Mount, assignee, Fayette n River

PERKIOMEN BRIDGE HOTEL
On the Banks of the Perkiomen River,
COLLEGEVILLE, PERKIOMEN RAILROAD, PENNA.
J. W. S. GROSS, - - Proprietor.
Locality for a Summer Resort unsurpassed in Eastern Pennsylvania. Everything renovated and arranged to secure for the guests a comfortable and cheerful home. Terms Moderate.

Ambler Lizzie Mrs., dressmaker, Ford av ab Front, W. C.
Apple Martha S., dressmaker, Fayette ab Hector
Bailey John, meat market, 17 Fayette
Baker Samuel, jr., barber, 161 Hector
Barrett Mary, grocery, Elm n limits
Bate William T. & Son, boiler works, Elm bel Harry
Baumgard Edward, publisher Conshohocken Telegraph, 79 Fayette
Beatty James, quarry, W Washington n limits
Beaumont & Buckley, blacksmiths, Ford av ab Front, W. C.
Beaver David R., physician, Fayette c 4th av
Beggs James, shoemaker, 60 Hector
Bemesderfer A. H., tobacconist, Hector bel Poplar
Benson Stephen D., teas and coffees, 50 Fayette
Bisbing George, grocer, Front n William, W. C.
Bittner Philip, barber, 72 Hector
Bloomhall Frederick J., jeweler, Hector bel Fayette
Brooke Cadwallader H., postmaster, Hector bel Fayette
Buckley Michael, grocer, 5th n Maple, also tobacconist, Fayette n 1st av
Bulger Michael, grocer, 6th av c Wells

For Health and Comfort, Yost's Monogram Corsets excel all others. { D. M. Yost & Co., Main and DeKalb.

BURKE M. P., undertaker, Hector bel Harry (see adv)
Butler Henry, confectionery, 17 N Elm
Caffery Philip, hotel, Hector c Ash
Campbell Allen, notions, Hector c Ash
Casey John, varieties, Ford av n the limits, W. C.
Cassey Horace E., tobacconist, Fayette c 1st av
Chislett Joseph, blacksmith, Washington c Forrest
Clair Samuel E., saloon, Washington c Harry
Clair Samuel N., hotel, Elm c Harry
Clinch Catharine Mrs., saloon, 42 W Elm
Connor John, saloon, Elm n Harry
Conrad Frank H., conveyancer, Front c William, W. C.
Conshohocken Gaslight Co., Washington c Poplar
Conshohocken Gas and Water Co., Washington c Cherry
Conshohocken Quarry Co., W Washington n limits
Conshohocken Tube Works, P. & R. R. R. n limits
Conshohocken Worsted Mills, worsted goods manufrs, Gulf rd, also Ford av n Front, W. C.

THE DAILY REGISTER has the Largest Country Circulation.

Cope & Day, photographers, Elm bel Fayette
Crankshaw Abraham, carpets, furniture, &c., 74 Fayette
Crawford William H & Son, flour and feed, Lower Merion rd bel Ford av, W. C.
CRESSON WILLIAM HENRY, cashier Tradesmen's Nat. Bank, c Fayette and Hector
Crimean John L., hotel, 12 Hector
Cripps Ellis C., grocer, Hector c Poplar
DAVIS WILLIAM, jr., & Co., drygoods, groceries, lumber and coal, Ford av c Front, W. C. (see adv)
DeHaven Mary, drygoods, 70 Fayette
Devany Martin, grocer, 5th ab Maple
Donnelly Hugh, saloon, Ford av ab Front, W. C.
Donohoe M. Mrs., grocer, Spring Mill av ab 4th av
Dougherty John, grocer, 5th av ab Maple
Dougherty John, shoemaker, Spring Mill av n 4th
Dougherty William, varieties, Ford av n limits, W. C.
Dugan Patrick, tinsmith, 54 Front, W. C.
Dunlap Isaac, grocer, Spring Mill av n 5th av
Eagen Bridget, varieties, 48 Front, W. C.
Eagen Dennis, hotel, Front ab William, W. C.

Plain and Fancy GLASSWARE at QUILLMAN'S { Odd Fellows' Hall Grocery. (See Page 3).

Earl William H., milk, 36 W Elm
Ellerman L. W., clothing, 52 Fayette
Elliott G. W., teas, &c., Elm bel Fayette
Elliott Robert T., tobacconist, Hector bel Fayette
Ellis John, hardware, 77 Fayette
Evans Amos L., tobacconist, 55 Fayette
Evans Charles, hotel, 53 Fayette
Evans Henrietta, varieties, Hector ab Cherry
Farrow Ralph, hotel, Fayette c Hector
Finney John P., blacksmith, Hector c Harry
First National Bank, Fayette c Hector
Fitzpatrick Matthew, varieties, Ford av ab Front, W. C.
FLEMING ELMER E. Dr., dentist, 52 Hector
Fogerty John, grocer, 50 W Elm
FOLEY DANIEL, hotel and restaurant, Fayette n Canal bridge
Ford John, saloon, Spring Mill av c Poplar
Ford Patrick, restaurant, 42 W Elm

NORRISTOWN HOSIERY CO., 100 E. Main, Manufacturers of HOSIERY.

WEST CONSHOHOCKEN

LUMBER

And Coal Yard.

WM. DAVIS, JR., & CO.

Have constantly on hand a full supply of all kinds of

Lumber, Bill Timber, Rails, Posts,

PICKETS AND SHINGLES OF ALL KINDS.

ALSO, COAL

From Kohinoor and Schuylkill Collieries.

William Davis, Jr., & Co.,

DEALERS IN

DRY GOODS

Groceries, Provisions, &c., &c.,

WEST CONSHOHOCKEN, PENNA.

WEST END HOTEL and RESTAURANT { L. THOMAS, Main Street, Opp. Main St. Depot, Norristown.

Forrest John W., saloon, Spring Mill av n 4th av
Fox C., painter, Hector bel Ash
Friend George, barber, Washington c Fayette
Fry John, hats and caps, Hector bel Fayette
Fry John A., station agent, Harry c Penna. R. R.
Gannon Arthur, grocer, 6th av n Fayette
Getzfread Mary Mrs., grocer, Spring Mill av n 4th av
Griffith John H., provision dealer, 60 Fayette
Gumb C. B., furniture, 56 Hector
Gurran William, saloon, Elm ab Poplar
Hall James, carpet manufr, r P. & R. R. R. bel Ford av, W. C.
Hallowell H. G. J., druggist, Fayette c 4th
Hallowell James C., merchant tailor, 11 W Elm
Hampton Theodore, barber, 40 Fayette
Harrold John A., hotel, 40 W Elm
Harry James W., druggist, 38 Fayette
Harry Winfield S., florist, Fayette ab 1st av
Hart Elwood, hotel, Hector c Jones
Haywood William, justice of the peace, 71 Fayette
Highley George N., physician, Fayette c 4th av
Holland Thomas, hotel, 81 Fayette

ARTISTIC POTTERY and CHINAWARE at QUILLMAN'S { Odd Fellows' Hall Grocery. (SEE PAGE 3).

Hoy Terrence L., saloon, Elm bel Ash
Hushen Patrick, varieties, Front opp William, W. C.
Jamison Matilda, dressmaker, 16 W Elm
Johnson John T., grocer, Hallowell n 5th av
Jones Evan D. & Co., lumber, Hector c Cherry
Jones H. C. & Co., cotton goods manufrs, Washington c Poplar
Jones Margaret, grocer, 22 W Elm
Jones William P., flour and bricks, Walnut c Spring Mill av
Keys John M., grocer, Hector bel Poplar
Kinzie H. G., agent P. & R. R. R., W. C.
KIRTS SAMUEL, meat market, 14 W Elm
KNECHT OSCAR, music teacher, also toys and confectionery, 56 Fayette
Lacey Patrick, grocer, 13 N Elm
Lawson William, stationery, 67 Fayette
Leahy David, hotel, Hector c Poplar
Leedom A. S. & Co., drygoods, &c., 15 Front, W. C.

Lees J. & S, cotton and woolen goods manufrs, Washington c Ash
Lovett Joseph, saloon, Elm c Poplar
Lubbe F. H., real estate, Hector bel Fayette
Lukens Jawood, rolling mill, Washington bel Poplar
Macfeeters John, grocer, 50 Hector
Maconachy William H., grocer, 36 Fayette
Magee John, drygoods, Fayette c Elm
Martin Alexander, carpenter, 5th av n Spring Mill av
Martin John, boots and shoes, 16 W Elm
Matthews Emma Mrs., milliner 49 Fayette
McAuslen John, notions, 158 Hector
McCaul Michael, tobacconist, 38 Hector
McClements Robert, shoemaker, 188 Hector
McCoy Patrick, grocer, 4th av c Harry
McGirr & Schofield, housefurnishings, 48 Hector
McGonagle Joseph, furniture, Fayette bel Elm
McGrath James A., liquors, Fayette c Marble
McKenzie William, druggist and physician, Front, W. C.
McNally Matthew, grocer, 78 Fayette
Meeks John O., grocer, Hector c Cherry

For Health and Comfort, Yost's Monogram Corsets excel all others. { D. M. Yost & Co., Main and DeKalb.

Mellon John, grocer, 6th av n Wood
Merion Iron Co., P. & R. R. R. bel Ford av, W. C.
Messinger Henry C., stoves, Fayette c Elm
Metzger Charles W., tinsmith, 20 W Elm
MEYERS JOHN J., bookseller and stationer, 62 Hector
Miller Mary, tobacconist, Washington bel Fayette
Mitchell Morris, clothier, 1st av c Fayette
MONTGOMERY HOUSE, Mrs. Benjamin Smith, propr. Fayette c Marble
Moore Joseph K., grocer, 73 E Elm
Mowlds William, butcher, Ford av ab Front, W. C.
Moyer Isaiah J., boots and shoes, 19 N Elm
Moylan Cornelius, druggist, 51 Fayette
Mullen Patrick, saloon, 55 E Elm
Murphy Miles, boots and shoes, 69 Fayette
Murphy William, saloon, Elm bel Ash
Murray John, grocer, Fayette c 7th av
Murray John, notions, 70 Hector

Myers Frank & Son, bakers, Hector c Ash
Myers George, confectionery, 80 Fayette
Novioch Benjamin F., gents' furnishings, 15 W Elm
Oakley John J., hotel, Front ab Ford av, W. C.
O'Brien Maria A., drygoods, Fayette bel Elm
O'Brien Rosanna, groceries, 19 E Elm
O'Donnell Terrence, hotel, Maple c 7th av
Ogden Samuel, notions, 8th av ab Fayette
Orsell Jacob, boots and shoes, 76 Fayette
Perkins Joseph, groceries, Front n William, W. C.
Philadelphia, Reading and Pottsville Telegraph Co., Washington c Fayette
Philadelphia and Reading R. R. Express, Elm ab Fayette
Plank Emma, milliner, Spring Mill av ab 4th av
Plymouth Rolling Mill Co., iron manufrs, Washington n Oak
Postal Telegraph Co., Fayette n Elm
Potter Wesley, shoemaker, Ford av ab Front, W. C.
PRIZER W. L., pub The Weekly Record, Fayette c Elm
PUGH S. & J., flour, feed, grain, coal, &c., Fayette c Washington
Purcell Daniel, shoemaker, 59 Fayette

QUILLMAN wants everybody to SEE his FINE CHINAWARE ROOMS. { See Page 3.

Quigley Edward F., baker, 18 W Elm
Quigley Ella, drygoods, Elm c Harry
Quigley James J., oils, 8th av bel Harry
Quigley Patrick, liquors, Elm bel Harry
Quigley Thomas J., flour and feed, Elm bel Poplar
Quinn Owen Mrs., grocery, Hector bel Poplar
Quinn Terence, millinery, 49 Hector
Radcliffe Catharine, varieties, Elm ab Poplar
Radcliffe M. J. Mrs., grocer, 42 Hector
Ray James B., jeweler, 21 W Elm
Redmond Daniel, shoemaker, Elm c Ash
Redmond Mary, tobacconist, Elm bel Fayette
Reed H. P. & Son, grocers, 64 Fayette
Reid John K., physician, Fayette c 3d av
Reiff T. G., confectionery, Fayette c 1st av
Rich G. C., dentist, 52 Hector
Ried Matthias, barber, Front ab William, W. C.
Righter Frederick B., jeweler, Fayette n Washington

NORRISTOWN HOSIERY CO., 100 E. Main, Manufacturers of HOSIERY.

Roberts & Meredith, furniture, Hector ab Poplar
Robinson Jacob H., sewing machines, 50 Fayette
Rockett John, tobacconist, Front ab Ford av, W. C.
Ross David H., lawyer, Hector bel Fayette
Ross & Son, notions, 58 Fayette
Saylor Augustus D., real estate, 71 Fayette
Scattergood Giles, carpet weaver, Ford av ab Front, W. C.
Schaeffer & Hipple, hat manufrs, Cherry n Hector, also Hector n Poplar
Shade Henry C., bill poster, 87 E Elm
Shaw John S., grocer, Hector bel Poplar
Silknitter Nelson T., harnessmaker, Fayette c 1st av
SIMONS WILLIAM, justice of the peace, also conveyancer, Ford av ab Front, W. C.
Sinnott Thomas, saloon, Elm c Cherry
Skeen Frank, livery, also grocer, Hector c Poplar
Slinker Matthias, butcher, 46 Hector
SMITH BENJAMIN Mrs., Montgomery House, Fayette c Marble (see adv)
Smith John Mrs., grocer, 25 W Elm
Smith W. Fithian, justice of the peace, Fayette opp Marble

YOST & CO'S stock of CLOTHS AND CASSIMERS, For MEN and BOYS, is the most complete in town.

Speigel Julius A., barber, Hector bel Fayette
Spickard Jacob, boots and shoes, Fayette n Washington
Steen James H., druggist, 92 Hector
Stemple William, livery, Fayette n Washington
Stewart Daniel, jr., tobacconist, Fayette n Washington
Stewart & Forst, drygoods, 68 Fayette
Stiles G. M., physician, Hector c Harry
Sturges Philip, blacksmith, Ford av bel P. & R. R. R., W. C.
Summers William, grocer, Fayette c Elm

Montgomery House

CONSHOHOCKEN, PA.

MRS. BENJAMIN SMITH, - Proprietress.

This Hotel has been entirely refitted and enlarged, making it one of the best furnished and regulated Hotels in the interior of the State. It is located but one-half square from the Depot. Table supplied with the best the markets afford. CHOICE LIQUORS AT THE BAR.

West End Hotel and Restaurant { Private Dining Rooms. } Main St., opp. Main St. Depot, NORRISTOWN.

Talbot Richard, notions, Ford av ab Front, W. C.
Thwaite Charles H., plumber, Washington c Oak
Tracy James, flour, feed and coal, Elm bel Fayette
TRADESMEN'S NATIONAL BANK, John Wood, prest; Wm. Henry Cresson, vice prest and cashier, c Fayette and Hector (see adv)
Treadwell Jonathan, dentist, 54 Fayette
Valley John, saloon, Washington c Forrest

It Costs Nothing and Pays Well to Inspect Quillman's Display. { See Page 3.

Wallace Pierce, hotel, Ford av n limits, W. C.
WARD JAMES, hotel, Elm bel Poplar
Ward James C., restaurant, 58 Hector
Weekly Record (The), W. L. Prizer, pub, Fayette c Elm
Williams George M., station agt P. & R. R. R., Washington c Fayette
Williams Joseph H., varieties, 36 W Elm

TRADESMEN'S National Bank

OF CONSHOHOCKEN, PENNA.

Capital, - - $100,000.00

JOHN WOOD, *President.*
WM. HENRY CRESSON, *Vice President and Cashier.*

BOARD OF DIRECTORS:

JOHN WOOD,	GEORGE CORSON,	JAWOOD LUKENS,
JOHN A. RIGHTER,	DANIEL H. KENT,	JOHN WOOD, JR.,
B. BROOK ADAMS,	FRANKLIN DUNDORE,	WM. HENRY CRESSON.

DISCOUNT DAYS—WEDNESDAYS and SATURDAYS.

Transacts a General Banking Business.

Accounts of Individuals, Corporations and Firms solicited. Drafts furnished on England, Ireland, France and Germany. Burglar Proof protected with Sargeant Patent Time Lock.

"To find a name you must know how to spell it."

Williams Rebecca, drygoods, Fayette ab 1st av
Wolfington William, grocer, W Elm n limits
Wood Alan & Co., iron manufrs, Washington c Ash
Wood J. & Bros., rolling mill, Washington n Fayette
Wood James W., coal and flour, Elm c Harry
Wood John, jr., & Co., boilermakers, Washington bel Fayette
Woodward B. Mrs., grocer, 5th av c Maple
Woodward E. Lamar, restaurant, Elm c Oak
Wright William, hardware, Fayette ab 1st av
Yerkes George S., planing mill, Elm bel Poplar

EAGLEVILLE,

On the Perkiomen R. R., 3 miles from Collegeville.

Barry John W., butcher
Casselberry Samuel, shoemaker
Davis Jefferson, butcher
Davis & Morgan, cattle
Deed & Rittenhouse, cattle
Ellis William P., huckster
Mewhinney J. C., physician
Moors Joseph, carpenter
Rodenbaugh H. S., clergyman
Shearer William, painter
STEINRUCK LIZZIE, postmaster

D. M. YOST & CO. sell more CARPETS, OIL CLOTHS and SHADES than all the other stores in the town combined.

Emery Geo. W., hotel
Freed Levi C., carriagemaker
Koons R. K., blacksmith
Steinruck & Son, merchants
Stroup Leonidas, shoemaker

EAST GREENVILLE.

(*See also Pennsburg.*)

Bamberger & Co., cigars
Bankers' and Merchants' Telegraph Co.
Beysher S. M., justice
Bieler W., butcher
Bobb H., druggist
Case N., shoes, &c.
Dierolf Samuel, clothier
Dimmig Adam, cigars
Dimmig Allen, painter
Erb Elmer, telegrapher
Gerhart John D., asst postmaster
Gerhart M. J., marble yard
GERHART THOMAS, cigar manufr, also postmaster
Greisamer Sol. P., photographer
Greaulich Charles, shoes, &c.
Jacobs Wm., cigars, also notary
KEELY N. B., hotel

In the DAILY REGISTER Advertisers can reach Town and Country People

Keely & Bro., coal, &c.
Kehl Wm. H., general store
Kohler T. W., baker
Krauss A. & M., creamery
Krauss Solomon, blacksmith
Kurtz A. E., tinsmith
Lorentz & Bro., carriages
Mertz Allen, milliner
Meschter Levi, general store
Perkiomen Nat. Bank, J. N. Jacobs, cashier
Roeder Alfred, carpenter
Roeder Henry, barber
Stauffer E. M., jeweler
Steltz Edwin H., furniture
Stichter Copeland G, tailor
Styer W. W., cigars
Wiend Charles, justice

FREDERICK,

On the Perkiomen R. R., 18 miles from Norristown.

Bardman Henry, mason
Bardman John, blacksmith
Bitting Peter S., bedstead mfr
Hauck M. S., justice of the peace
Hoffman John, tailor
Hoffman Solomon, butcher
Johnson H. H., shoemaker
Link John, potter
Mock Jacob, shoemaker
Nyce G. S., dentist
Nyce Isaac, surveyor
Penneypacker John & M. S. Houck, hotel
Reed A., flour mill
Smith Reuben, mason
Stetler C. S. & Son, furniture
STETLER S. C., postmaster

The Most Reliable TEAS and COFFEES at QUILLMAN'S.

Moyer A. A., genl store
Christman H. H., saddler
Grubb H. S., flour mill
Stetler & Son, merchants
Stoud Solomon, bedstead mrf
Weand William, hotel

GRATER'S FORD,

On the Perkiomen R. R., 10 miles from Norristown.

Alderfer Henry D., hotel
CASSEL SAMUEL, postmaster
Colehower Elizabeth, milliner
Colehower P. H., butcher
Fisher O. H., physician
Freed J. C., fanning mills
Fuss & Cassel, coal, flour and feed
Grater Samuel L., tinsmith
Kline John, blacksmith
Kline John, hardware
Kratz A., weaver
Kuhnley Alexander, cigars
Kulp Isaac, general store
Landis Daniel G., sewing machines
Miller Fred'k, shoemaker
Rahn A. T., mason
Schwenk A., slate
Snyder N. P., harness manufr
Zimmerman Jno., sash factory

NORRISTOWN HOSIERY CO., 100 E. Main, Manufacturers of HOSIERY.

GULF MILLS.

Berry Geo. W., blacksmith
DeHaven Benjamin, blacksmith
Farrell Morris, cattle dealer
Hardy James A., painter
Hughes Jno. J., cattle dealer
Jones Frank L., hotel
Kinzie Daniel, surveyor and justice of the peace
McFarland G. & Co., Kentucky jeans
McFarland J. A., butcher
Millington Wm., cigar mfr
MULLEN ISAAC, postmaster and genl store
Supplee Henderson, flour mill
Tinkler John, milk dealer

GWYNEDD,

On the North Penn R. R., 8 miles from Norristown.

Acuff Jacob, Wm. Penn Hotel
Bugby James, butcher
Buck Matthias, carpenter
Drumel Theodore, shoemaker
Foreman Hugh, surveyor
JENKINS W. H., genl store and postmaster
Jenkins A. S., real estate agt
Knapp M. R., physician
Lowery H. S., blacksmith
Lukens Seth, agr implements
Mumbower H., flour mill
Sperry Aaron, leather, &c.

D. M. YOST & CO'S Ladies' and Misses' CLOAK MANUFACTORY is the largest in the county

HARLEYSVILLE,

Twenty miles from Norristown, nearest railroad station ; Soudertown on the North Penna. R. R., 5 miles distant.

Binder J. B., wagonmaker
Binder S. B., clothier
Cassel Eph., undertaker
Clemer Daniel S., boots and shoes
Clemens J. K., flour and feed
Cressman Reuben, blacksmith
Egolf George, clothier
Groff H. G., physician
Harley J. K., saddler
Heinmetz William, hotel
Keeler A. Z., physician
Keeler R. K., physician
Moyer Gehman, hardware
Quingue August, machinist
Raudenbush A. G., baker
Shissler James, cigars
Shutt John K., flour mill
Wolford H. D., stoves, &c.
Ziegler A. K., general store

WEST END HOTEL and RESTAURANT { L. THOMAS, Main Street, Opp. Main St. Depot, Norristown.

HOPPENVILLE,

On the Philada. & Reading R. R., 23 miles from Norristown.

Gerlach Charles, hotel
Reiter Daniel, saw and flour mills
REITER EDWIN D., P. M., and general store

LANSDALE.

Abenshine John, weaver
Ambler John F., carpenter
Andrews Isaiah K., genl agt N. P. R. R.
Barnes Jacob, cigar manufr
Beaver Uriah S., drygoods and groceries
Beaver & Thompson, hardware
Becker Harmon, clothier
BEIDLER N. S., drygoods, groceries, &c.
Clark J. & I., stone
Conver Samuel B., furniture
Davis Lewis M., stoves and tinware
Edwards James B., boots
Effrig S. & Co., butchers
FIESEL HENRY D., justice of the peace, also conveyancer (see adv)
First Nat. Bank, Chas. S. Jenkins, cashier
Freed A. G., hotel

CHOICEST GROCERIES of BEST QUALITY at QUILLMAN'S.

Boorse Jonas M., justice of the peace
Boulter C. & F., hosiery mfrs
Bouvett Charles, butcher
Boyer Jacob E., dentist
Case John M., blacksmith
Cassel Enos, sewing machines
Fry William S., cigars
Geller Jacob S., propr Grand Emporium, general store, also postmaster
Godshall A. C. & Bro., millers
Goettler Christian, shoemaker
Harley Jacob, meat market

HENRY D. FIESEL,
Justice OF THE Peace
CONVEYANCER
Real Estate, Insurance and General Business Agent.
COLLECTIONS PROMPTLY MADE.
Lansdale, Montgomery County, Pa.

Heebner & Sons, agrl implements
HEYSHAM STEWART C., physician, also druggist
Hoffman Burgess, plasterer
Hughes Howard, livery
Hull Samuel D., watchmaker
Jenkins Joseph S., butter, &c.
Jenkins Sylvester, photographer
Johnson & Hoffman, blacksmiths
Junction House, Davis Longaker
Kindig Jacob, plasterer
Koch Daniel, barber
Krause Ephraim C., carriages, also livery
Kulp Isaiah, builder
Moore Sallie K., millinery
Moyer A. B., painter
Moyer Samuel C., physician
News Abraham, oysters
Richardson Wm. E., builder
Rickert William J., stoves
Rodgers Joseph, painter
Rosenberger Amos, lumber
Rosenberger John B., green grocer
Rosenberry C. G., hotel
Rosenberry Christ, stables
RUTH ABRAM D., agt for agrl implements (see adv)
Scholl Seth L., bricks
SEESE SAMUEL P., physician
Shimmel Lewis S., drugs
Smith D. R., sewing machines

BLACK SILKS a specialty at **D. M. YOST & CO'S**, Main and DeKalb Norristown.

Kurz B. W., painter
LANSDALE REPORTER, (Weekly), A. K. Thomas & Co., proprs
Lansdale Creamery Asso.
Landis & Swartley, carriages
Mathers S. Y., harnessmkr
Springer & Watkins, coal and lumber
Stover Joel D., grocer
Swartley Isaac C., shoemaker
THOMAS A. K. & Co., publishers Lansdale Reporter
Tyson Allen H., harness mfr

A. D. RUTH, AGT.
Agricultural Works
AT LANSDALE, MONTGOMERY COUNTY, PA.
Manufacturer of the Celebrated Champion 1 and 2-Horse Tread Powers
WITH STRAIGHT OR LEVEL TREAD.
The Boss One and Two-Horse Cleaners, Threshers and Shakers, Union Feed Cutters, with or without Crusher; Field Rollers, Furrow and Markers, Grain Fans, Bag Trucks, Corn Shellers, Circular Saws, &c. I also have MOWERS and REAPERS. In the Mower and Reaper line I am prepared to furnish any kind my customers may want. REPAIRING a specialty. Iron and Brass Castings made to order. Respectfully,
A. D. RUTH, Agent.

VonFossen Isaac, wheelwright
VanFossen J., wheelwright
Wintter Louisa Mrs., baker
Zane Jonathan F., baker

LIMERICK STATION,

On the P. & R. R. R., 17 miles from Norristown.

Anderson Jno. W., blacksmih
Brownback P. W., genl store
Evans R. B., justice of the peace
Freed Samuel C., butter, &c.
FRICK CHARLES, lumber and feed, also postmaster
Frinley Jacob, hides, &c.
Kalowskey F., clothier
March, Brownback & Co., stove manufrs
Miller J. T., cattle dealer
Oberly L. S., hotel
Evans J. W., coal and feed
Evans Owen, flour mill
Peterman J. W., boots, &c.
Raifsnyder A., carpenter
Raifsnyder & Bro., butchers
Reigner Morris, truck, &c.
Richardson A., broommaker
Rothermel P. F., artist
Shade Jacob, blacksmith
Shalkop Danl. E., genl store
Staufer Isaac, wheelwright
Tomlinson Isadore, coal
Warner J. T., R. R. agt

Don't leave town without seeing {QUILLMAN'S STORE AND WAREROOMS.{ See Page 3.

NORTH WALES.

Ashford John E., nursery
Ayles E. B., milliner
Baker David, carpenter
Bean Peter, shoemaker
Bechtel Susan, shoes
Beidler Henry S., ticket agent
Berger J. Fennell, genl store
Billiard James, marble yard
Bright Sylvester, carriages
Bright Thomas, weaver
Central Hotel, Wm. Denner
Constantine Wm., brickmaker
Denner William, hotel
Dettra Amos, grocer
Ely Wm. E., real estate
FREED E. K. & Co., millers
Gerhart John A., nursery
Hergeshimer Geo. H., painter
Hergeshimer Harry, painter
Johnson Benjamin K., drugs
JOHNSON WILMER H., editor and publisher North Wales Record
Keller E. M., saddler
Kepler E. B., real estate
Kepler J., genl store
KILE FRANCIS, hotel
Krause David H., jeweler
Lalley Peter, blacksmith
Leister Jac. H., hardware, &c.
Meredith M. A., milliner
Miller A. S., lawyer
Miller Wm., barber, also hotel
NORTH WALES HOTEL, Francis Kile
Pope Wm., carpenter

NORRISTOWN HOSIERY CO., 100 E. Main, Manufacturers of HOSIERY.

North Wales Mutual Live Stock Insurance Co.
NORTH WALES RECORD W. H. Johnson, editor
Rorer Isaac, barber
Rorer Jacob, tax collector
Schmidt Max, baker
Shearer Abel K., lumber
Shearer & Lukens, planing mill
Slifer Henry F., druggist, also post office, Main c Walnut
Slough & Moyer, truck
Staiger William, barber
Swartley Bros., flour
Swartley John W., genl store
Thomas Asa, wall paper
Vanfossen Asa, wall paper
Vanfossen Aram, restaurant
Wampole Isaac W., justice of the peace
Wampole Wm. H., dentist
Weingartner Jno., tobacconist
Western Union Telegraph

PALM,

On the Perkiomen R. R., 25 miles from Norristown.

Geisinger J., tinsmith
Gerhard H. K., carpenter
Gery Jesse H., justice of the peace
Krauss E. B., saw mill, &c.
Kuetz Charles, flour mill
Mescher Jacob, clergyman
Shelly B. Y., physician

D. M. YOST & CO. sell Standard Makes of BLACK CASHMERES ten per cent. less than other houses.

Heistand Wm., coal and feed
Klotz Edward, flour mill
Krauss, Bro. & Lesher, flour mills
SHELLY FRANCIS S., genl store and postmaster
Yeakle & Snyder, flour mill

PENNSBURG.

(*See also East Greenville.*)

Althouse Daniel S., carriages
Croll Abraham B., hotel
Diehl William, postmaster, also stoves, &c.
Drumheller Wellington, harnessmaker
Farmers' National Bank, Edwin M. Benner, prest; Jas. M. Slifer, cashier.
Freed Tobias, boots and shoes
Friend Bauern, (The), A. Kneule, publisher, Main ab R. R. av
Gilbert M. K., general store
Gosenhoppen Mutual Fire Insurance Co.
Graber Danl. K., hotelkeeper
Graber Jonas, drover
Grace John, blacksmith
Hart G. B., freight agt

West End Hotel and Restaurant { Private Dining Rooms. } Main St., opp. Main St. Depot, NORRISTOWN.

Hide Martin, blacksmith
Hillegas J. P., drover
Hillegass C. N., flour
Hillegass John G., coal
Houck Milton H., genl store
Kern David S., sewing machines
Kneule A., publisher The Bauern Friend, Main ab R. R. av
Kneule Charles A., barber, Main c R. R. av
Kneule Theodore C., clothing, Main ab R. R. av
Kutsche Paul, painter
Mensch James G., hardware
Ott Stephen, pottery, Main ab R. R. av
Railroad Hotel, A. B. Croll
Shenkle Emanuel, butcher
Smith H. J., justice of the peace
Stauffer William M., cigar manufr
Void Chas., boots and shoes, Main ab R. R. av
Waage Charles T., physician, Main bel Church
Walt F. K., tannery
Ziegler Jonathan E., brick manufr, R. R. av n Main

PLYMOUTH MEETING.

Brook Isaac, carpenter
Callahan D., saloon
Callahan Daniel, shoemaker
Kehoe Thomas, hotel
Lare Joseph, blacksmith
Larson John, wheelwright

QUILLMAN CARRIES the LARGEST STOCK and BEST ASSORTMENT. { See Page 3

Campbell Geo., genl store
Clime Fred. & Albert, masons
Corson G. & W. H., lime mfrs
Corson Hiram, physician
Coulston Jos., blacksmith
Cox Chas. A., lime manufr
Egbert J. R., genl store
Fillman Harry, butcher
Foulke Harry J., harnessmkr
Fox Wm., blacksmith
Freas George, butcher
Graver L. K. & Co., lime
Hagy Geo. & Bro., lime mfrs
Hall J. H. & Bro., genl store
Hall Jesse, justice of the peace
Hiltner Albert H., genl store
Hovenden Thomas, artist
Johnson & Lewis, genl store
Leedom Edwin, physician
Leedom Oscar, physician
Lees Harry, tinsmith
Leedom D. M., lime
Lysinger Caroline, genl store
Marple Chas. H., justice of the peace
Marple David, lime manufr
Murray Jonathan, huckster
Pierce James, carpenter
Ramsey Frank, lime manufr
Rhoads Charles, butcher
Seltzer Thomas J., butcher
Styer Charles, genl store
Thomas John, shoemaker
Wolf George, coal dealer
Yetter William H., lime dealer

SKIPPACK.

Allebach J. M., veterinarian
Croll M. S., hotel
Croll S. G., coachmaker
Dambly A. E., publisher
Enterprise Shirt Manufg Co.,
Fenstermacher C. G., painter
Fryer Henry, carpet weaver
Freyer & Bro., washing machines
Gable P. K., hotel
HALLMAN WILLIAM F., merchant
Hunsicker & Allebach, stocking manufrs
Johnson C. H., butcher
Johnson Jacob, flour and feed
Lownes Robert, blacksmith
Nice Benjamin F., carpenter
Pender A. S., cigars
Pool Eli, carpenter
Reiff J. D., sash fastener mfr
Rosenberry Jesse G., horses
Smith Jacob J., miller
Stern Jacob H., eating house
Swartley Henry W., wheelwright
Tyson Isaac H., stoves, &c.
Wolfe Samuel S., physician
Yeagle H., baker
Young H. S., saddler

D. M. YOST & CO. cut Floor Oil Cloths any desired width.

SPRING MILLS.

(*Wm. Penn P. O.*)

On the P. & R. R. R., 5 miles from Norristown.

Crawford James, grocer
Ely & Morris, grocers
Hitner Daniel O., blast furnace
Jarrett A. F., flour mill
Knous George R., blacksmith
Lafferty Jas., boots and shoes
Lentz Geo. W., hotel
Lightcap Geo., huckster
Page Jas. S., wheelwright
Morehead Clay Works
Potts Andrew W., baker
Potts E. Channing, marble worker
Scharft A. & Bro., clay works

W. HARRY BOYD,

Directory Publisher

POTTSVILLE, PENNA.

ADVERTISING DEPARTMENT.

PHILA. AND READING RAILROAD

TRAVEL.

The direct route between Interior Pennsylvania points, and Philadelphia, Trenton and New York.

Passenger Service operated daily between points in Luzerne and Lackawanna Counties, and Reading, Allentown, Sunbury, Bethlehem, Lebanon, Lancaster, Lewisburg, PHILADELPHIA, Harrisburg, Columbia, Williamsport, Easton, and NEW YORK.

Full Information in regard to routes and rates furnished upon application to Ticket Agents.

GUIDE BOOKS with full particulars of Trains, can be obtained at all the Ticket Offices and Stations of the Company.

J. E. WOOTTEN, GEN'L MANAGER, PHILADA.

C. G. HANCOCK, GEN'L PASS'R AND TICKET AGT., PHILADA.

FREIGHT.

THE FACILITIES OF THE

Philada. & Reading R. R.,

For the prompt dispatch of all classes of Merchandise Freights, are unsurpassed, and rates always as low as competing lines.

EXPRESS FREIGHT TRAINS

Run daily between Philadelphia and all points in the Schuylkill, Mahanoy and Shamokin Coal Fields, the Catawissa Region, and Susquehanna and Wyoming Valleys, with direct connections for all points in the State of New York, and the Great West and Northwest.

PHILADELPHIA DEPOTS: Broad and Callowhill. Twentieth and Hamilton Southeast cor. Front and Willow

For Rates and information respecting Routes, apply to Agents at all Freight Stations, or to

J. LOWRIE BELL, *General Traffic Manager, Philada.*

NEWTON R. TURNER, *Division General Freight Agent, Philada.*

JAMES COLHOUN, *Division General Freight Agent, Philada.*

EXPRESS.

THE

Phila. & Reading Railroad Co.

Having assumed entire control of the

EXPRESS BUSINESS

on their Road and Branches, are offering superior facilities in the rapid transit of Express matter. Having careful and experienced messengers on all regular Passenger Trains, and Two Lines daily to New York City and intermediate points.

Direct connection with the Delaware, Lackawanna & Western Express for principal Cities and Towns in the State of New York and points West; also for Boston and points East.

Special attention is given to Collecting on Notes, Drafts, Checks, Bills, &c., and the safe and speedy Transmission of Money and Valuable Parcels.

By leaving notice at the offices, our wagons will call, free of charge, for articles to be forwarded.

Orders for GOODS to be returned by our EXPRESS will be carried free and promptly delivered.

OFFICES IN PHILADELPHIA:

624 Chestnut St.; G. and N. R. R. Depot, 9th and Columbia Ave.; 9th and Green Sts, (G. and N. Br. Depot); 3d and Berks; and Northeast corner Broad and Callowhill Sts.

DELAWARE, LACKAWANNA AND WESTERN EXPRESS OFFICES:

NEW YORK.

3 Park Place; Cor. Watt and Canal Sts.; 63 Broadway; 72 Warren St.; 10th St. and Broadway; 785 Broadway; 942 Broadway.

BROOKLYN.

333 Washington St.; 15 Bergen St.; 136 Flatbush Ave.

HOBOKEN, N. J. Rail Road Depot. | JERSEY CITY. 261 Warren St. | WILLIAMSBURG. 79 4th St., near Broadway.

JOHN W. ROYER,

General Express Agent, Philadelphia.

TELEGRAPH.

TELEGRAMS are received at all stations of the Philadelphia & Reading Railroad and its Branches, and are transmitted and delivered promptly by the lines of the Philadelphia, Reading & Pottsville Telegraph Company.

The lines of this Company extend from Philadelphia to Germantown, Chestnut Hill, Norristown, Phœnixville, Pottstown, Reading, Lebanon, Harrisburg, Dauphin, Columbia, Lancaster, Pottsville, Minersville, Pinegrove, Tremont Tower City, Ashland, Mt. Carmel, Shamokin, Trevorton, Shenandoah, Mahanoy City, Tamaqua, Catawissa, Danville, Williamsport and intermediate points, and connect with the lines of the Western Union and other Companies, to all parts of the United States.

PRINCIPAL OFFICES IN PHILADELPHIA:

204 South Fourth Street, - Main Office.

S. W. Cor. Front and Chestnut Sts.,
Cor. 10th and Chestnut Sts.,
624 Chestnut St.,
129 Walnut Street,
307 Walnut Street,
No. 48 South Third Street,
1330 Girard Avenue,
534 Girard Avenue,
334 North Third St.,
Front and Willow Sts.,
Broad and Wood Sts.,
132 North Front Street,
9th and Green Sts.,
9th and Master Sts.,
9th and Girard Avenue,
9th and Columbia Ave,
N. W. cor. Dock and Delaware Av.,
13th and Callowhill Sts.,
Continental Hotel,
Girard House,
Eight St. bel. Chestnut,
North Penn. and N. Y. Depot, P. & R. R. R.
N. E. Cor. 18th and Market,
16th and Penna. Ave.
20th and Hamilton Sts.,
Fairmount,
Gray's Ferry,
Port Richmond.

NEW YORK.

197 Broadway, - - Main Office.

Produce Exchange,
122 Front Street,
134 Pearl Street
88 Franklin Street,
66 Gold Street,
14 Broad Street,
8 Broad Street,
1205 Broadway,
819 Sixth Avenue,
1002 Sixth Avenue,
Claflin's,
Fifth Avenue Hotel,
Grand Central Depot,
Fulton Market,
Coal and Iron Exchange,
77 Eighth Avenue,
791 Broadway,
610½ Grand Street,
General Post Office,
303 Broadway,
Cotton Exchange,
1 Astor House,
42 Pine Street,
3 Park Place,
Park Hotel,
335 Broadway,
407 Broadway,
Board of Trade, 575 Broadway,
Washington Market,
Grand Central Hotel,
St. Nicholas Hotel,
Windsor Hotel,
Westminster Hotel,
New York Hotel,
United States Hotel,
Union Stock Yards.

O. W. STAGER

Superintendent Telegraph, Reading.

QUILLMAN | GROCERIES, &c. | DeKalb, near Main St., NORRISTOWN, PA.

THE NORRISTOWN HERALD
BOOK AND JOB
Printing Office!
MORGAN R. WILLS, Proprietor.
(See Page 6). No. 73 EAST MAIN STREET.

BOYD'S

NORRISTOWN, BRIDGEPORT AND POTTSTOWN DIRECTORY.

1884. 1886.

'TIS NOT IN MORTALS TO COMMAND SUCCESS, BUT WE'LL DO MORE SEMPRONIUS WE'LL DESERVE IT

TRADE MARK

Including a BUSINESS DIRECTORY of the PRINCIPAL TOWNS in MONTGOMERY COUNTY.

W. HARRY BOYD, PUBLISHER, POTTSVILLE, PA.

QUILLMAN | QUEENS, GLASS AND CHINAWARE | DeKALB, NEAR MAIN.

YOST'S MONOGRAM CORSETS excel all others. { D. M. YOST & CO. { MAIN and DeKALB. NORRISTOWN.

Daily and Weekly REGISTER { A. KNEULE & SON, Publishers, also { JOB PRINTERS.

NORRISTOWN, PA

1886-1888

FILMED FROM THE HOLDINGS OF
NEW YORK PUBLIC LIBRARY

MICROCOPY RESOLUTION TEST CHART

(ANSI and ISO TEST CHART No. 2)

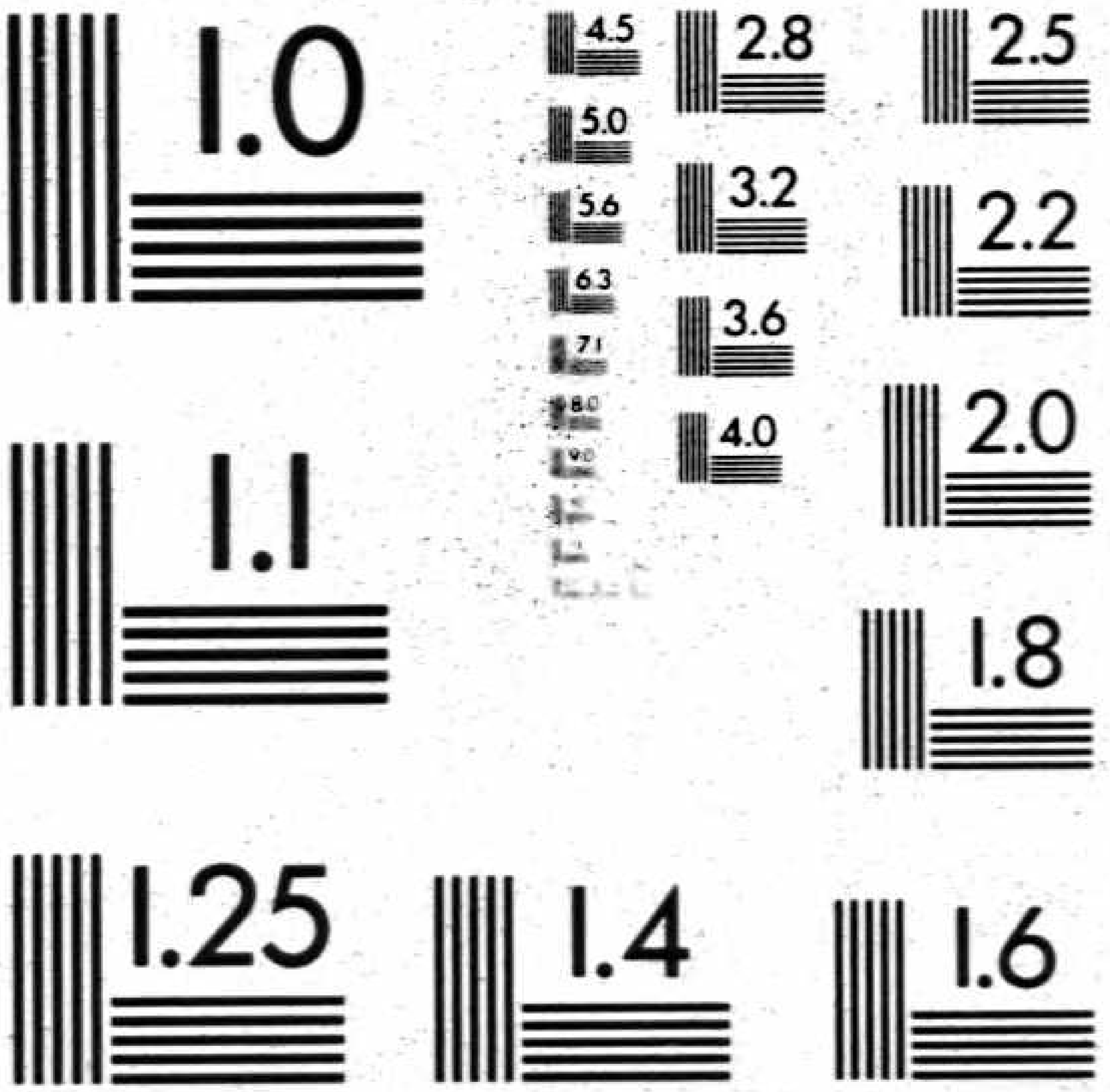

APPLIED IMAGE, Inc
1653 East Main Street
Rochester, NY 14609 USA
Phone: 716/482-0300
Fax: 716/288-5989

© 1982, Applied Image, Inc., All Rights Reserved

DUE TO POOR CONDITION OR REBINDING OF THE ORIGINAL, DIRECTORY COVER(S) MAY BE ILLEGIBLE, MUTILATED, OR MISSING.

REAL ESTATE. | C. W. HOLMES | INSURANCE.

115 West Main Street, Norristown, Pa. (Two doors above First National Bank).

Real Estate, Insurance and General Business Agency. Rents and other Collections made. Loans negotiated.

HARTRANFT HOUSE

NORRISTOWN, PA.

P. K. GABLE, Proprietor. H. P. BEERER, Clerk.

Boarding at reasonable rates. Free Omnibus meets all trains at Bridgeport. Finest Hotel Stabling in the county, and good hostlers.

D. M. YOST & CO.,

DEALERS IN

DRY GOODS &C.

Southeast Corner Main and DeKalb Streets,

Separate Room for LADIES' CLOAKS. PRICES THE LOWEST. NORRISTOWN, PA. CHEAP AND FINE CARPETINGS. A COMPLETE LINE.

THE NORRISTOWN HERALD

BOOK AND JOB

PRINTING OFFICE

MORGAN R. WILLS, Propr.

73 EAST MAIN STREET, NORRISTOWN, PENNA.

PHILIP QUILLMAN,

Odd Fellows' Hall

GROCERY

NORRISTOWN, PENNA.

Daily Register | A. KNEULE & SON, Publishers, also Fine | JOB PRINTERS, NORRISTOWN, PA.

D. M. YOST & CO., the Largest DRY GOODS HOUSE in Montgomery County, Main and DeKalb Sts.

D. M. YOST & CO., the Largest CARPET and NOTION HOUSE in Montgomery County, MAIN and DeKALB, NORRISTOWN.

ISAAC CHISM,
Attorney-at-Law,
NORRISTOWN, PA.
507 SWEDE STREET,
ABOVE AIRY ST.

8519

THE most varied and complete stock in the town, comprising, together with full lines of all goods usual found in first-class

Dress and Dry Good STORES,

Isaac Chism
Norristown, Pa.
Sept. 8, 1886.

A Most Complete Line of Cheap and Fine Carpetings

IN A LARGE SEPARATE DEPARTMENT.

D. M. YOST & CO.,

THE LARGEST

Dry Goods

CARPETS

And Notion House

IN MONTGOMERY COUNTY.

S. E. Cor. Main and DeKalb Streets,

NORRISTOWN, PA.

Employing their own capital, assisted by an active business experience of thirty years, this firm offers every inducement to the closest buyers.

ALSO, A SEPARATE ROOM FOR

Ladies' Cloaks

Always selling goods at the

LOWEST CASH PRICES.

ISAAC CHISM,
Attorney-at-Law,
NORRISTOWN, PA.
507 SWEDE STREET,
ABOVE AIRY ST.

2.00

WELCOME.

TO all who feel a delicacy about visiting our Store and Warerooms, without making a purchase, we desire to say you are heartily welcome to do so, and will really confer a favor upon us if you do—because we feel assured that you will be so pleased with a visit that you cannot help speaking to your friends and neighbors of the wares we offer. In addition to the

FINEST

GROCERIES

Provisions, &c., &c.

We carry the LARGEST STOCK and BEST ASSORTMENT of

Fine China

FANCY GLASS,

Silver-Plated

AND

STONE CHINAWARE

In any Inland Town.

PHILIP QUILLMAN,

ODD FELLOWS' HALL

GROCERY

Norristown, Penna.

Hist. Soc. of Montgomery Co.

12

Exchange

Pa Norristown

ADAM SCHEIDT'S
Lager Beer Brewery
AND BOTTLING ESTABLISHMENT.

Cor. of Marshall and Barbadoes Sts., Norristown, Pa.

C. Y. SMITH,
FURNISHING UNDERTAKER

Careful attention to all branches of the business at reasonable charges. Two handsome hearses, one for children, and one for adults.

Warerooms and Residence, 159 and 161 W. Lafayette St.,
NORRISTOWN, PENNA.

OFFICE:
100 and 102 E. Main,
NORRISTOWN, PA.

W. HARRY BOYD,
Directory ✦ Publisher
POTTSVILLE, PENNA.

OFFICE:
No. 625 Penn Street,
READING, PENNA.

DAILY HERALD.
ESTABLISHED 1869.
2 Cents a Copy. 9 Cents per Week. $4.00 per Year.

HERALD AND FREE PRESS.
WEEKLY.
Established 1799. $2.00 per Year. $1.50 if paid in advance. Complete Newspapers for Town and County. The Best Advertising Mediums. Advertising Rates Furnished on Application.

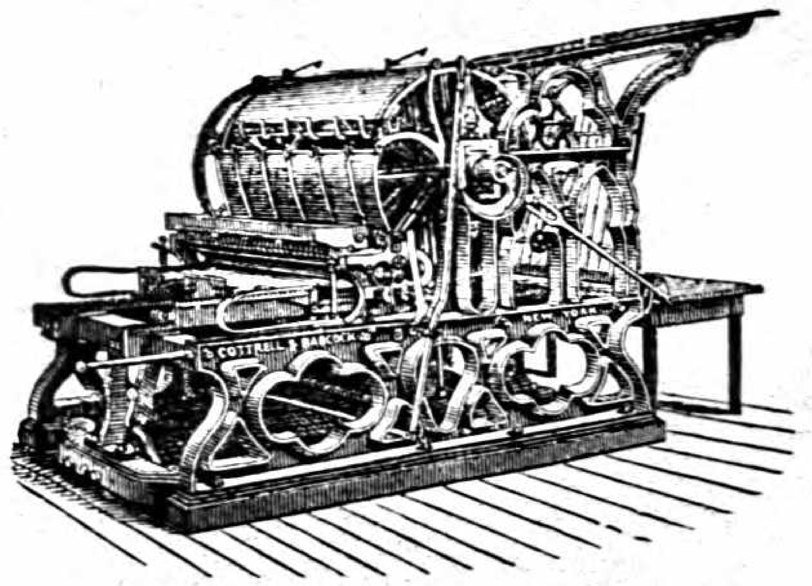

JOB ✦ PRINTING
BOOK-BINDING
Blank Book Work.

Ruling, Paging, Numbering, Perforating Machines, and all the latest modern appliances for first class work.

Artistic Designs,
Tasty Execution,
Estimates Made and
Samples Shown.

NORRISTOWN HERALD
DAILY AND WEEKLY.
MORGAN R. WILLS, Proprietor.
No. 73 East Main Street,
NORRISTOWN, PENNA.